



Republic of the Philippines  
**Department of Education**

DepEd ORDER  
No. **45**, s. 2015

29 SEP 2015

**GUIDELINES ON SCHOOL-BASED MANAGEMENT (SBM) GRANTS  
FOR FISCAL YEAR (FY) 2014**

To: Undersecretaries  
Assistant Secretaries  
Bureau Directors  
Directors of Services, Centers and Heads of Units  
Regional Directors  
Schools Division Superintendents  
Heads, Public Elementary and Secondary Schools  
All Others Concerned

1. To further strengthen decentralization efforts at the school level and in line with Republic Act No. 9155 also known as *Governance of Basic Education Act of 2001*, the Department of Education (DepEd) shall continue providing School-Based Management (SBM) Grants as additional funds to public elementary and secondary schools, which shall be used to augment the school fund on *Maintenance and Other Operating Expenses*. Funds for this purpose come from the Fiscal Year 2014 General Appropriations Act.
2. Eligible disadvantaged elementary and secondary schools shall be entitled to receive this Grant, subject to the enclosed guidelines on the availment, release, utilization, and liquidation of the SBM grants.
3. All DepEd Orders and other related rules and regulations, and provisions which are inconsistent with these guidelines are hereby repealed, rescinded, or modified accordingly.
4. For more information, all concerned may contact the **School Effectiveness Division (SED)**, Bureau of Human Resource and Organizational Development (BHROD), 2<sup>nd</sup> Floor, Alonzo Building, DepEd Central Office, DepEd Complex, Meralco Avenue, Pasig City at telephone no.: (02) 635-3976 or through email address: bhrod.sed@deped.gov.ph.
5. Immediate dissemination of and strict compliance with this Order is directed.

  
**BR. ARMIN A. LUISTRO FSC**  
Secretary

Encls.: As stated

Reference: DepEd Order No. 69, s. 2012

To be indicated in the Perpetual Index under the following subjects:

FUNDS

PROGRAMS

PROJECTS

SCHOOLS

## **GUIDELINES FOR FY 2014 SCHOOL-BASED MANAGEMENT (SBM) GRANTS**

### **Table of Contents**

1. Objectives and Statement of Policy
2. Coverage
3. Definition of Terms
4. Selection and Allocation
5. Eligible Activities and Expenses
6. Risk Mitigation Strategies
7. Availing the Funds
8. Releasing of Funds
9. Liquidation and Reporting of Accomplishments
10. Procurement Process
11. Roles and Responsibilities
12. Effectivity

### **Annexes**

- Annex 1 - List of FY 2014 SBM Grants Eligible Schools and Allocation
- Annex 2A - No. of Eligible Schools, Total School Grant, and PSF - by Region
- Annex 2B - No. of Eligible Schools, Total School Grant, and PSF - by Division
- Annex 3 - List of Replacement Schools
- Annex 4 - Maintenance and Other Operating Expenses
- Annex 5 - Work and Financial Plan Template for Regions, Divisions, and Schools
- Annex 6 - School Grant Award Agreement
- Annex 7 - List of Recipient Schools
- Annex 8 - Report on FY SBM Grant Utilization and Liquidation
- Annex 9 - Accomplishment Report Template for Regions, Divisions, and Schools

## **GUIDELINES FOR FY 2014 SCHOOL-BASED MANAGEMENT (SBM) GRANTS**

### **1.0 Objectives and Statement of Policy**

1.1 In line with Republic Act (RA) 9155, the Department of Education (DepEd) has formulated enabling policies and mechanisms to ensure that the school and its community are equipped and empowered to make decisions on what is best for their learners. Studies have shown that effective School-Based Management (SBM) can be established by developing the capability of schools to manage their own affairs. One of the support mechanisms provided to schools is the provision of additional resources through the SBM Grant. The SBM Grant shall be used to augment the school fund on Maintenance and Other Operating Expenses (MOOE).

1.2 The SBM Grant 2014 is a continuing fund valid until December 31, 2015 that can be accessed by eligible disadvantaged schools. The SBM Grant aims to improve the performance of schools in terms of student participation and school attendance, completion rates, and student learning outcomes. To attain these goals, the SBM Grant should support activities directed towards a) enhancing the teaching and learning experience in school; b) improving school management and administrative processes; and c) strengthening resiliency of disadvantaged schools.

1.3 Furthermore, given the thrust of DepEd to distribute leadership roles among school stakeholders and to encourage them to be at the forefront of school reforms, School Improvement Plan (SIP) Project Teams and teachers can avail the said SBM Grant as provided in Section 8.5.

1.4 For purposes of monitoring and evaluation, the following are the key performance indicators of this policy:

<b>Criteria</b>	<b>Performance Standards</b>
Efficiency of Liquidation	90% of SBM Grants are fully liquidated by December 31, 2015
Quality of SBM Projects	80% of randomly monitored SBM Grant projects meet the standards of quality set by DepEd Central Office (CO) on SBM projects

### **2.0 Coverage**

2.1 These guidelines cover the utilization of SBM Grant 2014 as stated in Special Provision No. 17 under Section VII-A of the General Appropriations Act (GAA) 2014. Aside from the grant, a Program Support Fund (PSF) shall also be given to Divisions and Regions with eligible schools, and to the CO for creating the support mechanisms needed to help make the SBM initiatives at the school level effective.

2.2 This Order shall detail the guidelines on the selection, allocation, availment, release, utilization, liquidation, monitoring, and reporting of school grants and projects.

### **3.0 Definition of Terms**

For purposes of these guidelines, the following terms shall be taken to mean as follows:

- 3.1 Annual Implementation Plan (AIP) – a year-by-year plan that contains the specific activities, outputs, required resources, schedule, and individual/s who will be accountable for the school’s Priority Improvement Areas (PIAs).
- 3.2 Disadvantaged schools – small schools belonging to 3rd, 4th, 5th, and 6th income class municipalities.
- 3.3 Enhanced School Improvement Plan (SIP) – an improved planning process released in 2015 which uses tools of the Continuous Improvement (CI) Methodology, emphasizing a more participatory and learner-centered approach and encouraging a deeper analysis of the school context through evidence-based problem analysis.
- 3.4 Eligible Schools – schools that meet the eligibility criteria of this policy (see Section 4.1).
- 3.5 Grant – the funding facility authorized to be used by the schools for innovative and/or improvement projects, also known as the SBM Installation and Support Fund or the SBM Grant.
- 3.6 Implementing Units (IUs) – refer to secondary schools that maintain separate books of accounts.
- 3.7 Learning Action Cells (LAC) – a group of people who organize themselves to learn together and carry out staff development through self learning; local-based staff development system institutionalized by DepEd, primarily to enable teachers to help each other improve their professional competencies during the course of their day-to-day work. Sessions can be held at the School, District, or Division level with focus on improving teachers’ instructional management skills and providing immediate on-the-job applications of these skills.<sup>1</sup>
- 3.8 Non-Implementing Units (Non-IUs) – refer to public elementary and secondary schools, without separate books of accounts, which are under the direct supervision of the Schools Division Office (SDO).

---

<sup>1</sup> Mutual Cooperation for School Development, United Nations Educational, Scientific and Cultural Organization (UNESCO), 1985

- 3.9 Program Support Fund (PSF) – a sum of money used to support the operations of Divisions, Regions, and the Central Office as they perform their mandate of ensuring the smooth implementation of the SBM Grants.
- 3.10 Project Team – A school team that implements improvement projects, reports on project status, outputs and outcomes, and prepares and maintains project documentation and records.<sup>2</sup>
- 3.11 Public Areas – open, accessible, and conspicuous areas in schools (e.g. bulletin boards and transparency boards not only located at the Office of the School Head).
- 3.12 Recipient Schools – eligible schools that are not exempted under Section 4.3.
- 3.13 School-Based Management (SBM) – the decentralization of decision-making authority from Central, Regional, and Division levels to the individual schools, with the intent of bringing together the School Heads, teachers, students as well as parents, the local government units, and the community at large in producing improved learning outcomes through effective schools.<sup>3</sup>
- 3.14 School Improvement Plan (SIP) – is a roadmap that lays down specific interventions that a school, with the help of the community and other stakeholders, undertakes within a period of three (3) consecutive school years. It aims to improve the three key result areas in basic education: access, quality, and governance. It is evidence-based, results-based, and child- or learner-centered. The SIP is central in SBM and is prepared by the School-Community Planning Team (SPT). It is the basis for the school's AIP.
- 3.15 School Head - the person responsible for the administrative and instructional supervision of the school. In the absence of a Principal, this concept shall refer to the Teacher-in-Charge, Officer-in-Charge, Master Teacher, or other persons officially designated as School Head by the Schools Division Superintendent (SDS).
- 3.16 Work and Financial Plan (WFP) – Overall physical (targeted outputs) and financial (estimated obligations/expenditures) plan of the agency or unit consistent with their approved budget level for the year, broken down by quarter.<sup>4</sup>

---

<sup>2</sup> CI Policies and Procedures Guide

<sup>3</sup> A Primer on School-Based Management, DepEd, January 2009.

<sup>4</sup> Budget Execution Document (BED) Form, Department of Budget and Management (DBM), September 2012

## 4.0 Selection and Allocation

### 4.1 Eligibility Criteria

The following criteria are used to determine eligibility:

#### 4.1.1 The school's enrollment

- This is used as an indicator of school size. Using School Year (SY) 2014-2015 enrollment data from the Enhanced Basic Education Information System (EBEIS), a school must have an enrollment of 300 or less to be eligible for SBM Grant 2014.

#### 4.1.2 The income class of the municipality where the school is located

- This follows the municipality income classification used by the National Statistical Coordination Board (NSCB), updated as of 2015.<sup>5</sup> A school must come from a 3rd, 4th, 5th, or 6th income class municipality to be eligible for SBM Grant 2014.

### 4.2 Allocation of School Grants and PSF

4.2.1 Considering differences in disadvantage, eligible schools can receive the following grant amounts corresponding to their municipality's income class:

CRITERIA	GRANT
Schools from <b>3rd Income Class</b> municipalities with an enrollment of 300 or less	PHP 50,000
Schools from <b>4th Income Class</b> municipalities with an enrollment of 300 or less	PHP 75,000
Schools from <b>5th Income Class</b> municipalities with an enrollment of 300 or less	PHP 100,000
Schools from <b>6th Income Class</b> municipalities with an enrollment of 300 or less	PHP 125,000

The grant allocated for each eligible school is shown in **Annex 1**. A regional summary of the number of eligible schools and the total grant eligible schools can receive is shown in **Annex 2A**, while a summary by Division is shown in **Annex 2B**.

#### 4.2.2 PSF Allocation

The PSF shall be spent for monitoring and evaluation, coaching, mentoring, and other related technical assistance and support to recipient schools. The amount of Php 74,410,000.00 shall be used as PSF.

<sup>5</sup> <http://www.nscb.gov.ph/activestats/psgc/listmun.asp>

The CO shall be allotted a PSF of Php 4,000,000.00 to cover expenses on policy research, monitoring and evaluation, capacity building, and technical assistance.

The amount of Php 59,528,000.00 (80% of the Total PSF) shall be distributed among the Regions and Divisions with eligible schools, proportional to the number of eligible schools in the Division. The SDO will receive half of the PSF and the corresponding Regional Office (RO) will receive the other half. In addition, the amount of Php 10,882,000.00 shall be distributed among the Regions as PSF for the SIP and CI rollout, proportional to the number of *all* schools in the Region.

The PSF each Region will receive is shown in the last two columns of **Annex 2A**, while the PSF each Division will receive is shown in last column of **Annex 2B**.

The PSF fund managers for each administrative level shall be the following: School Effectiveness Division (SED) for the CO, Field Technical Assistance Division (FTAD) for the RO, and School Governance Operations Division (SGOD) for the SDO.

#### 4.2.3 SBM Grant and PSF Allocation for ARMM

A block grant in the amount of Php 25,000,000.00 is hereby allocated to the Autonomous Region in Muslim Mindanao (ARMM) to improve the learning outcomes of its disadvantaged schools. This excludes the PSF of ARMM, which shall be in the amount of Php 1,097,833.87, half of which (Php 548,916.93) will be given to the RO while the other half (Php 548,916.93) will be distributed to SDOs proportional to the number of eligible schools in their Divisions. This PSF shall be used by DepEd ARMM to support the implementation of the SBM Grant.

DepEd ARMM may develop its own SBM guidelines or adopt this policy completely or with modifications provided that the said guidelines adopted by ARMM shall be consistent with the purpose of the SBM Grant as stated in the Special Provisions of GAA 2014.

### 4.3 Exemption Rule

#### 4.3.1 Unliquidated Funds

A school that has not yet liquidated 100% of its previous SBM Grants (as of December 2014) is disqualified from receiving the SBM Grant. However, in these cases, the Division shall provide the schools a grace period of not more than five (5) calendar days after the issuance of this policy to accomplish the liquidation.

#### 4.3.2 Right of Refusal or Grant Reduction Request

Schools may refuse to accept the SBM Grant within five (5) calendar days after the effectivity of this policy through communication in writing addressed to the SDS. The communication shall indicate the subject as **SBM Grant** and shall state the reason or justification for refusal. The SDS will inform the SED of the refusal through email address **bhrod.sed@deped.gov.ph**. The request for grant reduction shall follow the same procedure contained in this paragraph, with the reduction amount specified.

#### 4.3.3 Replacement Schools

Schools that refuse the SBM Grant and those that are disqualified due to unliquidated funds shall be replaced. Replacements will be selected from the same Division. The SGOD shall select replacements from a list of replacement schools provided by the SED (**Annex 3**). These are schools from 3rd, 4th, 5th, and 6th income class municipalities with enrollment ranging from 301 to 400. These schools are ranked according to their enrollment and municipal income class, and the SGOD shall follow this ranking in selecting replacements (i.e. schools on top of the list shall be selected first).

A replacement school shall be given a Php 50,000.00 grant. If the school to be replaced belongs to a 5th or 6th income class municipality, the Division will select two replacements. If the school to be replaced belongs to a 3rd or 4th income class municipality, the Division will select one replacement.

#### 4.3.4 Excess SBM Grants

The excess SBM Grants from the replacement of schools and grant reductions shall be pooled together as agency savings.

### 5.0 Eligible Activities and Expenses

#### 5.1 School Grant Eligible Activities and Expenses

5.1.1 The activities must be aligned to the three (3) objectives of this DepEd Order: a) enhancing the teaching and learning experience in school, b) improving school management and administrative processes, and c) strengthening resiliency of disadvantaged schools. The activities should also be based on the SIP.

For illustrative purposes, the following are sample activities for each objective. **These eligible activities are just examples and are in no way complete and exhaustive. Therefore, these activities should not be taken as the only means of achieving the said objectives. Based on its needs, the school should prioritize which activities to implement.**



#### A. Enhancing the Teaching and Learning Experience

- Contextualization of learning materials and teaching guides;
- Creation of teacher-made learning materials for use in differentiated and innovative instruction;
- Capacity-building for teachers on content, pedagogy, and classroom management;
- Classroom activities including the supplies and materials necessary to conduct them;
- CI projects; and
- Organization, mobilization, and other supporting activities of LAC and CI Project Teams.

#### B. Improving School Management and Administrative Processes

- Conduct of school planning activities particularly the organization and mobilization of the SPT;
- Review and enhancement of SIP using the CI Methodology;
- Preparation and dissemination of the School Report Card (SRC);
- Solid waste management;
- Advocacy and education campaign for internal and external stakeholders;
- Enrollment and attendance management;
- Child mapping or tracking of learners who are at risk of dropping out especially boys;
- School-level orientation and training on SBM, the CI methodology, and LAC; and
- Participation in SDO, RO, or CO meetings, orientations, trainings, and workshops on SBM, CI, and LAC.

#### C. Strengthening Resiliency of Disadvantaged Schools

- Provision for services and supplies to ensure learners' health and safety;
- Food incentives for extremely poor learners to attend school (e.g. meals and snacks);
- Conduct of school-community emergency preparedness drills;
- Provision for personal hygiene, first aid, deworming medicine, and disaster supplies and kits;
- Minor repairs and refurbishment of classrooms (e.g. repair of roofs, doors, walls, windows, and floors); and
- School Attendance Incentives for extremely poor learners who are at risk of dropping out (e.g. transportation, school supplies, learners' basic clothing, slippers, materials for school projects).

5.1.2 All expenses incurred in support of Section 5.1.1 are eligible as long as the expenses are classifiable as MOOE under Commission on Audit (COA)

Circular No. 2003-001 (**Annex 4**). Furthermore, all transportation expenses used for eligible activities are reimbursable under this grant provided that these shall not exceed 20% of the total SBM Grant received by the school.

5.2 Non-eligible expense items are the following:

- A. Hiring and payment of salaries of additional staff;
- B. Payment of professional fees/honoraria;
- C. Payment of utilities;
- D. Purchase and reproduction of National Achievement Test (NAT) reviewers;
- E. Purchase of commercially available instructional materials;
- F. Field trips and other educational trips;
- G. Purchase of equipment;
- H. Activities funded by other special or national programs or subsidies;
- I. Gifts or tokens for DepEd monitoring and field Technical Assistance (TA) teams; and
- J. Meals and snacks for meetings with external stakeholders in excess of 10% of the total SBM Grant received by the school.

5.3 PSF Eligible Activities

5.3.1 For SDOs, the PSF shall be used for progress monitoring, coaching, mentoring, and technical assistance to the recipient schools to ensure that school grant projects are implemented efficiently and effectively.

Eligible activities include:

- A. Providing orientation on the enhanced SIP and SBM Grant;
- B. Coaching schools during planning;
- C. Gathering community data and other data not available at the school level;
- D. Ensuring that the resources (e.g. materials, technical resources, human resources) that the schools need arrive according to the schedule of their proposed activities;
- E. Monitoring the progress and milestones of the projects;
- F. Reporting and other assistance that may be needed by the recipients;
- G. Forming communities of practice and professional learning sessions to facilitate sharing of good practices and lessons learned;
- H. Reviewing Division-wide program implementation;
- I. Creating advocacy activities and materials to ensure understanding of the SBM Grant and to gather the support of the stakeholders; and
- J. Mobilizing Civil Society Organization (CSO) partners in the monitoring of the SBM Grant. This includes the provision of transportation and meals to enable CSO partners to participate in monitoring activities.

5.3.2 For ROs, the funds shall be used for the following:

- A. Ensuring that the school grants are awarded in accordance to these guidelines;
- B. Ensuring that the Divisions are capacitated to assist schools in implementing their WFPs effectively;
- C. Facilitating the conduct of Region-wide trainings for SDOs and School Heads on the enhanced SIP, CI, and SBM Grant;
- D. Reviewing and evaluating Region-wide program implementation;
- E. Random field inspections and monitoring of schools; and
- F. Mobilizing CSO partners in the monitoring of the SBM Grant. This includes the provision of transportation and meals to enable CSO partners to participate in monitoring activities.

5.3.3 For the CO, the funds shall be used for the following:

- A. Formulating and reviewing policies on school effectiveness;
- B. Undertaking policy research;
- C. Field testing of policies and systems;
- D. Organizing the conduct of nationwide trainings for National and Regional facilitators on the enhanced SIP, CI, and SBM Grant;
- E. Providing technical assistance to field offices and schools;
- F. Monitoring and evaluation;
- G. Documenting and disseminating good practices;
- H. Conducting advocacy activities; and
- I. Mobilizing CSO partners in the monitoring of the SBM Grant. This includes the provision of transportation and meals to enable CSO partners to participate in monitoring activities.

5.3.4 Following the format in **Annex 5**, the PSF Fund Managers of the Division and Region shall also prepare their own WFP which shall be approved by their SDSs and Regional Directors, respectively.

## **6.0 Risk Mitigation Strategies**

To ensure that risks are managed properly, the following strategies shall be undertaken:

### **6.1 On managing inadequate financial management capacity of recipient schools**

The RO and SDO are required to prioritize schools from 3rd, 4th, 5th, and 6th income class municipalities by providing the necessary coaching, mentoring, and other technical assistance or support to these schools at least twice during the school year.

The Regional Technical Assistance and Monitoring Team shall be led by the Regional SBM Coordinator and FTAD, supported by other specialists in the Region.

This team may involve representatives from CSOs during the monitoring of SBM Grants.

The Division Technical Assistance and Monitoring Team shall be led by the SGOD supported by other specialists in school leadership, pedagogy, and finance. Likewise, this team may involve representatives from Local School Boards and CSOs (e.g. District Committee of the Girls Scouts of the Philippines, Boys Scouts of the Philippines, local chapters of the Affiliated Network for Social Accountability in East Asia and the Pacific's (ANSA-EAP) Check My School Philippines, Ateneo School of Government's G-Watch or Government Watch) in the monitoring of SBM Grants.

For the purpose of engaging non-DepEd offices or organizations in monitoring SBM Grants, the Planning and Policy Research Division (PPRD) of the Region shall formulate a corresponding Regional policy within fifteen (15) calendar days upon issuance of this policy. If the Region is unable to issue such a policy, the provisions under this Section shall be sufficient for purposes of involving CSOs in monitoring. The absence of these Regional policies shall not prevent the release of SBM grants to schools.

Transportation and meal expenses of CSO representatives during orientation and monitoring visits shall be charged against the PSF of the concerned office.

## 6.2 On ensuring transparency and accountability in the use of SBM grant

### 6.2.1 Measures at the Region and Division

The RO shall post in public areas the utilization of the PSF and summary of the SBM Grant liquidation report. These reports shall also be submitted to the SED by December 31, 2015.

The SDO shall enter into contracts with the recipient schools in its Division and post their names, the grant amount, and a copy of this policy online and in public areas. **Annex 6** shows the Sample School Grant Award Agreement.

### 6.2.2 Measures at the School

The School Head shall apply for a fidelity bond based on Treasury Circular No. 02-2009. It shall be the responsibility of the SDS to ensure that prior to the release of the entire grant, a School Head has been properly designated for each school and that these School Heads have an existing fidelity bond.

Upon awarding of the grant, the School Head shall post in the school bulletin board, transparency board, or in any public and open area, the total grant amount, date of receipt, and a copy of the WFP submitted to the SDO.

In documenting and reporting the purchase of consumable items (e.g. meals, snacks, kits, school supplies, basic clothing), the report of the School Head shall include photographs with the end-users using or receiving such materials and an acknowledgement receipt or attendance sheet of the end-users.

For the provision of school attendance incentives for extremely poor learners at risk of dropping out, the School Head shall enter into an agreement with the parents or guardians of the learner specifying the school attendance rate that the learner and his parents or guardians have to observe. The said agreement shall be signed by the School Head, and the parents or guardians, and witnessed by the class adviser of the learner. The SGOD shall develop, in consultation with the School Heads of recipient schools, a template of the said agreement, written in a language easily understood by parents and guardians.

Eligible items that cannot be distributed to learners for their own personal consumption and use (e.g. first aid and emergency kits, learning materials) are for the benefit of all and shall remain a property of the school. Hence, the School Head or other school personnel cannot bring these home or to other schools when they transfer. Violation of this Section shall make the school personnel administratively and criminally liable.

## **7.0 Availing the Funds**

### **7.1 School Grants Availment**

7.1.1 The SGOD shall filter the list of eligible schools in **Annex 1** by removing the schools exempted under Section 4.3. This filtered list of recipient schools shall be sent to the SED within ten (10) calendar days after the issuance of this policy following the format in **Annex 7** and shall be the basis for the downloading of funds. These lists shall be published in the DepEd website to inform the concerned ROs and SDOs. The concerned SGODs shall then issue the call for the recipient schools to submit the WFP within five (5) calendar days corresponding to the grant amount stated in **Annex 1** and following the format in **Annex 5**. The SGOD shall appraise the WFP within five (5) calendar days and ensure that the activities are eligible.

7.1.2 If a recipient school submits a WFP with the eligible activities set in these guidelines, the WFP shall be approved. If a recipient school does not submit a WFP or if the WFP does not include eligible activities, the SGOD shall provide technical assistance to the school within five (5) calendar days. After receiving technical assistance and producing a WFP, the WFP shall be deemed approved.

The SGOD shall summarize the WFPs submitted by schools and submit through e-mail a list of schools with approved WFP to the SED on or before November 30, 2015. The SGOD shall also retain copies of the WFP for monitoring purposes.

7.1.3 Upon receipt of the list of recipient schools, the SED shall notify the Budget Division - Financial and Management Service (BD-FMS) of the CO to effect transfer of funds through the issuance of the Sub-Allotment Release Order (Sub-ARO) to the recipient units.

7.1.4 To facilitate availment of funds, the SDO shall:

- instruct the School Heads to apply for a fidelity bond which shall be sourced from the regular MOOE of the recipient schools;
- conduct training for new School Heads and/or finance staff on simplified accounting procedures and on other financial management policies;
- orient the School Heads on administrative and criminal liability for the abuse and misuse of the SBM Grant as well as the falsification of receipts, reports, and other public documents; and
- ensure that recipient schools have liquidated all previous SBM Grants availed; as proof, the SDO shall submit on or before November 15, 2015 the printed and electronic **Summary of FYs 2011 and 2012 SBM Grants Report on Utilization and Liquidation** to the **School Effectiveness Division - Bureau of Human Resource and Organizational Development (SED-BHROD)**, DepEd Complex, Meralco Avenue, Pasig City, and/or through email using the template in **Annex 8**.

## 7.2 PSF Availment

7.2.1 The RO and SDO shall prepare their respective WFPs based on the downloaded PSF as indicated in **Annex 2A** and **Annex 2B**, respectively.

7.2.2 All programs, activities, or projects (PAPs) led by the SED shall undergo the approval process on requesting authority to conduct PAPs, based on DepEd Order No. 25, s. 2010, Budget Strategy for Basic Education, FYs 2010-2015.

## 8.0 Releasing of Funds

8.1 The BD-FMS shall immediately effect the transfer of the allotment to the respective units through the issuance of a Sub-ARO to the following:

- A. RO for the Regional PSF
- B. SDOs for IUs and Non-IUs, and the Division PSF (copy furnished to RO)

NOTE: For newly created Divisions, the SBM Grant shall be released to their mother Divisions. The RO is authorized to mediate and facilitate the distribution of the funds between the mother and the newly created Divisions. A copy of said decision by the RO must be sent to the SED within one (1) month after the distribution.

8.2 The SDO shall request the concerned DBM ROs for the release of the Notice of Cash Allocations (NCAs), supported by copies of Sub-AROs corresponding to the allotment released by the CO and the Revised Monthly Disbursement Program (if applicable).

8.3 The SDO shall put into effect the transfer of the amount of SBM Grant to the School Heads of IUs and Non-IUs in the form of cash advances. The cash advance shall specify the name of the school to which the SBM Grant is allocated and the title of the activity for which the SBM Grant is to be applied. School Heads from clusters of schools shall receive the grant of their respective schools and shall be the one responsible for managing and utilizing the SBM Grant.

8.4 The SDO shall release the SBM Grant to IUs and Non-IUs in two tranches: for the first tranche, 70% of the total SBM and for the second tranche, the remaining balance (30%) upon submission of a liquidation report of at least 75% of the previous cash advances.

8.5 Once School Heads receive the SBM Grant, the Project Teams or individual teachers can request in writing from the School Head a portion of the SBM Grant to support the implementation of their classroom or school improvement activities provided that these are eligible activities following Section 5 and are included in the WFP of the school submitted to the SDO.

If the request is denied, the School Head shall explain the reason for denial in writing to the concerned parties and shall explore other sources of funding to support the activities of the Project Teams or individual teachers.

8.6 All SBM Grants must be fully obligated and liquidated immediately or not later than **December 31, 2015** as stated in the Manual of Simplified Accounting Procedures.

## **9.0 Liquidation and Reporting of Accomplishments**

### **9.1 Liquidation/Utilization Report**

9.1.1 The School Head of the recipient schools shall submit the liquidation report of **the utilized fund** to the SDO, on or before the 10th day of the following month **after the conduct of an activity**. For example, if the grant was spent on several activities in the month of August, the liquidation of all these activities shall be made on or before September 10. If there are no activities or expenses in a given month, there is nothing to liquidate on the 10th day of the following month. The Non-IUs shall submit their utilization and/or liquidation reports to their respective SDOs using the disbursement report form for proper reporting, monitoring, and consolidation.

9.1.2 According to COA Circular 2004-006 dated September 9, 2004, evidence of receipt of payment may take several forms, provided such a document contains the following minimum data required:

- A. Name of Disbursing Officer making the payment
- B. Date of Payment
- C. Name of Recipient
- D. Address of the Recipient
- E. Purpose of the Payment
- F. Amount of Payment

Based on this COA Circular, the following supporting documents may be used as evidence of receipt of payment:

- A. Official Receipts (ORs)
- B. Reimbursement Expense Receipts (RERs)
- C. Acknowledgement Receipts (ARs)
- D. Voucher Receipt (VRs)
- E. Credit Card Payment Receipts

9.1.3 Supporting documents of IUs regarding the utilization of the funds and/or liquidation reports shall be retained in their respective schools, while all supporting documents of Non-IUs shall be retained in their respective SDOs. For IUs, a copy must be submitted to the SDO for reference.

## 9.2 Accomplishment Report

9.2.1 Using **Annex 9**, all recipient schools shall report to their respective SDOs their physical and financial accomplishments after the conduct of the activity on or before the 10th day of the following month. Note that financial accomplishments shall be based on their actual liquidation report.

9.2.2 The SDOs shall review and validate reported accomplishments of recipient schools on or before the 12th day of the following quarter (October 12 and January 12 of the ensuing year).

9.2.3 The SDOs are not prevented from developing other tools for monitoring the progress of projects with specific requirements, as long as these tools will be for the purpose of providing better technical assistance to the schools. However, the SDOs shall make sure that said tool/s do not duplicate any tool included in these guidelines.

9.2.4 Using **Annex 9**, the SDOs shall prepare accomplishment reports which shall be validated by ROs on or before the 15th day of the following quarter (October 15 and January 15 of the ensuing year).

9.2.5 Using **Annex 9**, the ROs shall likewise prepare accomplishment reports which shall be validated by the SED on or before the 20<sup>th</sup> day of the following quarter (October 20 and January 20 of the ensuing year). Furthermore, the RO shall submit consolidated completion reports to the SED on or before January 20, 2016.



## 10.0 Procurement Process

10.1 The existing Bids and Awards Committee (BAC) of the school shall be responsible for the procurement of supplies and materials. In the absence of a committee, the School Head shall create one through a memorandum. The school's BAC shall be composed of five members consisting of school personnel and representative/s from the Parents-Teachers Association (PTA) and/or School Governing Council (SGC). In the interest of checks and balances, the School Head is prevented from becoming the chairperson or a member of the school's BAC. The BAC's recommendations on the supplies and materials, however, shall be subject to the School Head's approval. The purchase orders shall be signed by the School Head or his/her authorized representative.

10.2 For schools with less than five (5) permanent employees, schools may avail the services of a BAC that is accessible to their schools (e.g. cluster schools' BAC, District or Division BAC).<sup>6</sup>

10.3 For procurement of goods and services amounting to P50,000.00 and below, the following guidelines from Government Procurement Policy Board (GPPB) Resolution No. 09-2009 must be observed:

10.3.1 The decision to resort to Shopping or Small Value Procurement shall be reflected in the Annual Procurement Plan and must take into consideration the annual procurement requirements of the item to be procured and other market factors, such as fluctuations in prices;

10.3.2 Splitting of contracts is strictly prohibited and is punishable by law. Splitting of contracts means the breaking up of contracts into smaller quantities and amounts, or dividing contract implementation into artificial phases or subcontracts, for the purpose of making it fall below the threshold for Shopping or Small Value Procurement, or evading or circumventing the requirement of public bidding; and

10.3.3 After the decision to resort to Shopping or Small Value Procurement has been made, the conduct thereof may be delegated to the appropriate bureau, committee, or support unit duly authorized by the BAC.

## 11.0 Roles and Responsibilities

11.1 School Level: The **School Head** or head of the recipient school shall be accountable for the implementation of the SBM Grant and is responsible for the following:

- A. Preparing and submitting the WFP to the SDO, including the physical & financial accomplishment reports and liquidation reports of the previous SBM Grants received;

---

<sup>6</sup> DepEd Order 69, s. 2012, Section 8.5.c

- B. Receiving and allocating the grant and implementing the activities indicated in the approved WFP, following the costing parameters and timelines; and
- C. Submitting the liquidation report and the physical & financial report to the SDO, every 10th day of the following month after the conduct of an activity.

11.2 Division Level: The **School Governance Operations Division (SGOD)** shall oversee the overall implementation of SBM Grants at the Division level and is responsible for the following:

- A. Reviewing and confirming the WFPs vis-a-vis the SIPs submitted by the schools;
- B. Advocating the relevance of the program towards achieving efficient and effective learning delivery, and disseminating the lessons learned;
- C. Conducting progress monitoring of SBM Grant implementation to ensure efficient fund utilization and timely submission of liquidation reports of all school recipients;
- D. Consolidating reports submitted by the school recipients such as liquidation reports and accomplishment reports for onward submission to the RO; and
- E. Conducting orientation and training, and providing coaching and technical assistance to the schools pertaining to project planning, resource generation, financial management, and submission of required reports.

The **Schools Division Superintendent (SDS)** shall be the accountable SBM implementer at the Division level.

11.3 Regional Level: The **Regional Field Technical Assistance Division (FTAD)** shall oversee the overall implementation of SBM and is responsible for the following:

- A. Conducting orientation/training for the SDOs;
- B. Conducting evaluation of the SBM Grant;
- C. Consolidating reports submitted by the SDOs such as the liquidation report and accomplishment report for onward submission to the CO;
- D. Participating/initiating research relative to the SBM Grant; and
- E. Providing coaching and technical assistance to the SDOs, when necessary.

The **Regional Director**, as head of the Task Force, shall identify the specialist in the Region who will support the FTAD. Furthermore, the Regional Director shall be the accountable SBM implementer at the Regional level.

11.4 National Level: The **School Effectiveness Division (SED)** of the Bureau of Human Resource and Organizational Development shall take charge of the overall implementation of the SBM Grant in close coordination with the Finance Service. The functions of the SED are:

- A. Formulating the guidelines on SBM Grant implementation;
- B. Identifying eligible schools based on the criteria set in these guidelines;
- C. Allocating SBM Grants for eligible schools and PSFs for Divisions and Regions;
- D. Monitoring and evaluating SBM Grant utilization;
- E. Initiating the conduct of research relative to the SBM Grant;
- F. Providing coaching and technical assistance to Regions, when necessary; and
- G. Conducting capacity building for the ROs.

## **12.0 Effectivity**

All DepEd Orders and other related issuances, rules and regulations and provisions which are inconsistent with these guidelines are hereby repealed, rescinded, or modified accordingly. Moreover, this policy shall take effect fifteen (15) days after its publication in the Office of the National Administrative Register (ONAR) at the University of the Philippines (UP) Law Center, UP Diliman, Quezon City.

## PROCESS OF SBM AVAILMENT AND IMPLEMENTATION

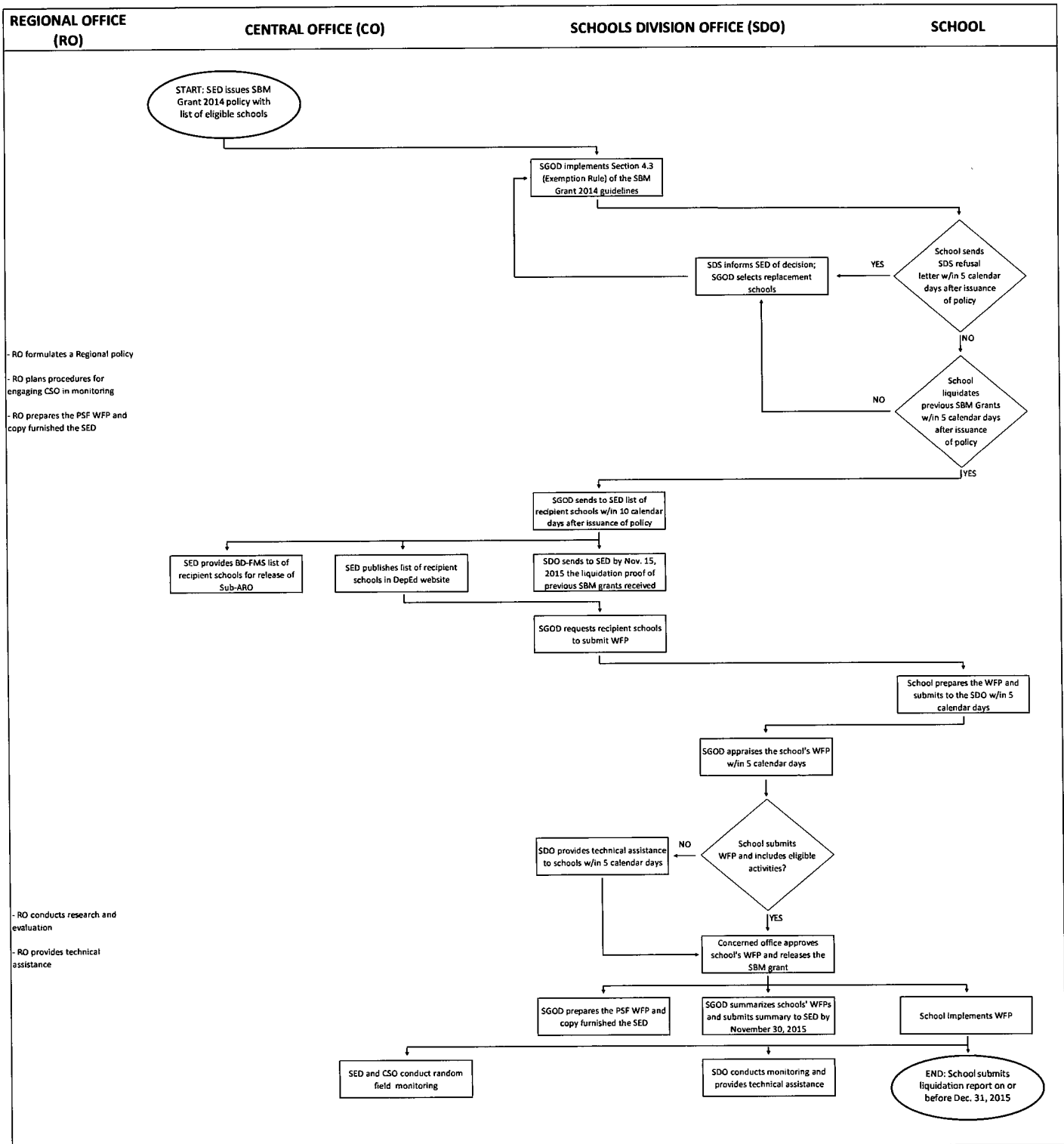

## LIST OF FY 2014 SBM GRANTS ELIGIBLE SCHOOLS AND ALLOCATION

SCHOOL PROFILE				MUNICIPAL INCOME CLASS	ENROLLMENT	SCHOOL GRANT
School ID	School Name	Region	Division			
100001	Apaleng-Libtong ES	1	Ilocos Norte	3	90	50,000
100003	Buyon ES	1	Ilocos Norte	3	167	50,000
100004	Ganagan Elementary School	1	Ilocos Norte	3	122	50,000
100005	Macupit ES	1	Ilocos Norte	3	77	50,000
100006	Nambaran ES	1	Ilocos Norte	3	131	50,000
100007	Pasiocan ES	1	Ilocos Norte	3	165	50,000
100008	Pulangi ES	1	Ilocos Norte	3	229	50,000
100009	Sabas-Sagisi Memorial Elem. School	1	Ilocos Norte	3	140	50,000
100010	SPECIAL EDUCATION CENTER	1	Ilocos Norte	3	262	50,000
100011	Santo Cristo Elementary School	1	Ilocos Norte	3	259	50,000
100012	Tambidao Elementary School	1	Ilocos Norte	3	86	50,000
100013	Bangsirit ES	1	Ilocos Norte	3	161	50,000
100014	Cabaruan ES	1	Ilocos Norte	3	271	50,000
100016	Cadaratan ES	1	Ilocos Norte	3	290	50,000
100017	Calioet ES	1	Ilocos Norte	3	79	50,000
100018	Casilian PS	1	Ilocos Norte	3	61	50,000
100019	Paninaan Elementary School	1	Ilocos Norte	3	65	50,000
100020	Parang E/S	1	Ilocos Norte	3	228	50,000
100021	Pungto PS	1	Ilocos Norte	3	52	50,000
100022	San Agustin ES	1	Ilocos Norte	3	249	50,000
100023	Tubburan ES	1	Ilocos Norte	3	164	50,000
100024	Ar-Arusip ES	1	Ilocos Norte	3	282	50,000
100025	Badoc North Central School	1	Ilocos Norte	3	208	50,000
100027	Camanga ES	1	Ilocos Norte	3	136	50,000
100028	Caraitan IS	1	Ilocos Norte	3	213	50,000
100030	Labut ES	1	Ilocos Norte	3	110	50,000
100031	Lasien School	1	Ilocos Norte	3	24	50,000
100032	Mabusag-Napu ES	1	Ilocos Norte	3	251	50,000
100033	Madupayas ES	1	Ilocos Norte	3	104	50,000
100034	Morong ES	1	Ilocos Norte	3	85	50,000
100035	Nagrebcan ES	1	Ilocos Norte	3	216	50,000
100037	Paltit ES	1	Ilocos Norte	3	202	50,000
100038	Pasuc-Parang ES	1	Ilocos Norte	3	121	50,000
100039	Saud ES	1	Ilocos Norte	3	115	50,000
100040	Sta. Cruz ES	1	Ilocos Norte	3	136	50,000
100041	Turod ES	1	Ilocos Norte	3	95	50,000
100042	Virgen Milagrosa ES	1	Ilocos Norte	3	167	50,000
100043	Abaca ES	1	Ilocos Norte	4	271	75,000
100044	Alao-Ao PS	1	Ilocos Norte	4	21	75,000
100045	Bacsil PS	1	Ilocos Norte	4	71	75,000
100048	Baruyen Elementary School	1	Ilocos Norte	4	207	75,000
100049	Dadaor PS	1	Ilocos Norte	4	37	75,000
100050	Dumalneg ES	1	Ilocos Norte	5	300	100,000
100052	Masikil PS	1	Ilocos Norte	4	63	75,000
100053	Nagbalagan ES	1	Ilocos Norte	4	181	75,000
100054	Paddagan PS	1	Ilocos Norte	4	29	75,000
100055	San Isidro Elementary School	1	Ilocos Norte	4	144	75,000
100056	Suyo PS	1	Ilocos Norte	4	50	75,000
100057	Taguipuro ES	1	Ilocos Norte	4	97	75,000
100058	Bangsar ES	1	Ilocos Norte	4	90	75,000
100060	Barbarangay ES	1	Ilocos Norte	4	113	75,000
100061	Bomitog ES	1	Ilocos Norte	4	216	75,000
100062	Bugasi ES	1	Ilocos Norte	4	122	75,000
100063	Caestebanan ES	1	Ilocos Norte	4	176	75,000
100064	Caribquib ES	1	Ilocos Norte	4	136	75,000
100065	Catagtaguen ES	1	Ilocos Norte	4	274	75,000
100066	Crispina ES	1	Ilocos Norte	4	111	75,000
100067	Imelda ES	1	Ilocos Norte	4	87	75,000
100068	Lading ES	1	Ilocos Norte	4	121	75,000
100069	Macayepyep ES	1	Ilocos Norte	4	176	75,000
100070	Nagpatayan ES	1	Ilocos Norte	4	128	75,000
100071	Quiaoit Memorial ES	1	Ilocos Norte	4	127	75,000
100072	Sinamar ES	1	Ilocos Norte	4	146	75,000

SCHOOL PROFILE				MUNICIPAL INCOME CLASS	ENROLLMENT	SCHOOL GRANT
School ID	School Name	Region	Division			
100073	Tabtabagan ES	1	Ilocos Norte	4	206	75,000
100074	VALDEZ ELEMENTARY SCHOOL	1	Ilocos Norte	4	130	75,000
100100	Ablan Community School	1	Ilocos Norte	5	193	100,000
100101	Agaga ES	1	Ilocos Norte	5	70	100,000
100102	Bayog ES	1	Ilocos Norte	5	117	100,000
100103	BLISS PS	1	Ilocos Norte	5	51	100,000
100104	Bobon ES	1	Ilocos Norte	5	201	100,000
100106	Nagsurot ES	1	Ilocos Norte	5	86	100,000
100107	Paayas ES	1	Ilocos Norte	5	114	100,000
100108	Saoit ES	1	Ilocos Norte	5	186	100,000
100109	Tanap ES	1	Ilocos Norte	5	83	100,000
100110	Bimmanga ES	1	Ilocos Norte	4	66	75,000
100111	Comcomloong-Anggapang PS	1	Ilocos Norte	4	26	75,000
100113	Langayan ES	1	Ilocos Norte	4	90	75,000
100114	Maglaoi ES	1	Ilocos Norte	4	218	75,000
100115	Paguludan PS	1	Ilocos Norte	4	17	75,000
100116	Pangil ES	1	Ilocos Norte	4	80	75,000
100139	Acnam-Caray ES	1	Ilocos Norte	3	112	50,000
100140	Barangobong ES	1	Ilocos Norte	3	31	50,000
100141	Biding ES	1	Ilocos Norte	4	161	75,000
100142	Cabittauran ES	1	Ilocos Norte	3	141	50,000
100143	Cacafean ES	1	Ilocos Norte	4	94	75,000
100144	Elizabeth ES	1	Ilocos Norte	4	203	75,000
100147	Ferdinand ES	1	Ilocos Norte	4	139	75,000
100148	Fortuna ES	1	Ilocos Norte	4	169	75,000
100149	Garnaden ES	1	Ilocos Norte	3	131	50,000
100150	Imelda ES	1	Ilocos Norte	4	280	75,000
100151	Mabuti ES	1	Ilocos Norte	4	154	75,000
100152	Marcos Central School	1	Ilocos Norte	4	215	75,000
100153	Naguilian ES	1	Ilocos Norte	3	123	50,000
100155	Pacifico ES	1	Ilocos Norte	4	234	75,000
100156	Santiago ES	1	Ilocos Norte	4	209	75,000
100157	Santo Nino ES	1	Ilocos Norte	3	176	50,000
100158	Tabucbuc ES	1	Ilocos Norte	4	246	75,000
100159	Uguis ES	1	Ilocos Norte	3	118	50,000
100160	Adams CES	1	Ilocos Norte	5	261	100,000
100161	Aggasi PS	1	Ilocos Norte	4	65	75,000
100162	Balaoi ES	1	Ilocos Norte	4	74	75,000
100163	Bucarot PS	1	Ilocos Norte	5	7	100,000
100164	Burayoc ES	1	Ilocos Norte	4	247	75,000
100165	Caparispisan PS	1	Ilocos Norte	4	15	75,000
100166	Caunayan Elementary School	1	Ilocos Norte	4	222	75,000
100167	Dampig ES	1	Ilocos Norte	4	149	75,000
100168	Gamaban ES	1	Ilocos Norte	4	270	75,000
100169	Luzong ES	1	Ilocos Norte	4	217	75,000
100170	Luzuyo PS	1	Ilocos Norte	4	30	75,000
100175	Saguigui ES	1	Ilocos Norte	4	90	75,000
100176	Saud ES	1	Ilocos Norte	4	287	75,000
100177	Subec ES	1	Ilocos Norte	4	254	75,000
100179	Tarrag PS	1	Ilocos Norte	4	80	75,000
100180	Bacsil PS	1	Ilocos Norte	4	90	75,000
100181	Evangelista ES	1	Ilocos Norte	4	226	75,000
100183	Monte PS	1	Ilocos Norte	4	120	75,000
100184	Mumulaan PS	1	Ilocos Norte	4	92	75,000
100185	Nagbacalan ES	1	Ilocos Norte	4	290	75,000
100186	Nalasin ES	1	Ilocos Norte	4	139	75,000
100187	Nanguyudan Elementary School	1	Ilocos Norte	4	136	75,000
100189	Paoay East Central ES	1	Ilocos Norte	4	224	75,000
100191	Salbang ES	1	Ilocos Norte	4	157	75,000
100192	Sideg PS	1	Ilocos Norte	4	53	75,000
100193	Suba ES	1	Ilocos Norte	4	155	75,000
100194	Binsang ES	1	Ilocos Norte	3	99	50,000
100196	Caruan ES	1	Ilocos Norte	3	219	50,000
100197	Carusikis ES	1	Ilocos Norte	3	116	50,000
100198	Dadaeman Elementary School	1	Ilocos Norte	3	185	50,000
100200	Dilanis ES	1	Ilocos Norte	3	54	50,000
100201	Dilavo ES	1	Ilocos Norte	3	167	50,000
100202	Gabalton ES	1	Ilocos Norte	3	259	50,000
100203	Madalayap Elementary School	1	Ilocos Norte	3	46	50,000

SCHOOL PROFILE				MUNICIPAL INCOME CLASS	ENROLLMENT	SCHOOL GRANT
School ID	School Name	Region	Division			
100204	Nagabungan ES	1	Ilocos Norte	3	127	50,000
100205	Naglicuan ES	1	Ilocos Norte	3	139	50,000
100206	Nagsanga ES	1	Ilocos Norte	3	253	50,000
100207	Pangil ES	1	Ilocos Norte	3	56	50,000
100209	Puyupuyan ES	1	Ilocos Norte	3	86	50,000
100210	San Juan ES	1	Ilocos Norte	3	131	50,000
100211	Sta. Catalina ES	1	Ilocos Norte	3	156	50,000
100212	Sulbec PS	1	Ilocos Norte	3	42	50,000
100213	Surong PS	1	Ilocos Norte	3	20	50,000
100214	Tabungao PS	1	Ilocos Norte	3	31	50,000
100215	Tadao ES	1	Ilocos Norte	3	62	50,000
100216	Ab-Abut ES	1	Ilocos Norte	3	179	50,000
100217	Abucay ES	1	Ilocos Norte	3	158	50,000
100218	Boyboy ES	1	Ilocos Norte	3	199	50,000
100219	Calambeg ES	1	Ilocos Norte	3	167	50,000
100220	Carasi ES	1	Ilocos Norte	5	142	100,000
100221	Dupitac ES	1	Ilocos Norte	3	114	50,000
100222	Estancia ES	1	Ilocos Norte	3	259	50,000
100223	Gayamat PS	1	Ilocos Norte	3	29	50,000
100224	Lagandit ES	1	Ilocos Norte	3	74	50,000
100225	Libnaoan ES	1	Ilocos Norte	3	111	50,000
100226	Maruaya PS	1	Ilocos Norte	3	58	50,000
100229	San Antonio ES	1	Ilocos Norte	3	119	50,000
100230	Sta. Maria ES	1	Ilocos Norte	3	253	50,000
100231	Tangaoan ES	1	Ilocos Norte	3	179	50,000
100232	Tonoton ES	1	Ilocos Norte	3	240	50,000
100233	Virbira-Angset ES	1	Ilocos Norte	3	68	50,000
100234	Badio ES	1	Ilocos Norte	3	219	50,000
100235	Barbar PS	1	Ilocos Norte	3	55	50,000
100236	Bicbica PS	1	Ilocos Norte	3	34	50,000
100237	Buanga PS	1	Ilocos Norte	3	59	50,000
100238	Bulbulala PS	1	Ilocos Norte	3	86	50,000
100239	Cabaroan ES	1	Ilocos Norte	3	85	50,000
100240	Darat Elementary School	1	Ilocos Norte	3	276	50,000
100242	Gulpeng PS	1	Ilocos Norte	3	44	50,000
100243	Liliputen ES	1	Ilocos Norte	3	84	50,000
100244	Nagtrigoan ES	1	Ilocos Norte	3	120	50,000
100245	Pugaoan-Bungro ES	1	Ilocos Norte	3	138	50,000
100246	Puritac-Dalayap ES	1	Ilocos Norte	3	125	50,000
100247	Puzol ES	1	Ilocos Norte	3	53	50,000
100248	Sacritan Integrated School	1	Ilocos Norte	3	165	50,000
100249	Salanap ES	1	Ilocos Norte	3	145	50,000
100250	Sto. Tomas ES	1	Ilocos Norte	3	92	50,000
100261	Binaratan ES	1	Ilocos Norte	4	208	75,000
100262	Cabuloan ES	1	Ilocos Norte	4	152	75,000
100263	Golgol ES	1	Ilocos Norte	4	190	75,000
100264	Pandan IS	1	Ilocos Norte	4	203	75,000
100265	Parang ES	1	Ilocos Norte	4	87	75,000
100266	Patad ES	1	Ilocos Norte	4	112	75,000
100268	Sagpatan ES	1	Ilocos Norte	4	228	75,000
100269	San Antonio ES	1	Ilocos Norte	4	270	75,000
100270	San Bernabe ES	1	Ilocos Norte	4	57	75,000
100271	Sarrat CS	1	Ilocos Norte	4	290	75,000
100275	Bagbago ES	1	Ilocos Norte	3	156	50,000
100276	Barcelona ES	1	Ilocos Norte	3	284	50,000
100277	Catangaran ES	1	Ilocos Norte	3	165	50,000
100278	Darasdas ES	1	Ilocos Norte	3	184	50,000
100279	Lipay ES	1	Ilocos Norte	3	100	50,000
100281	Manalpac ES	1	Ilocos Norte	3	228	50,000
100282	Nagpatpatan ES	1	Ilocos Norte	3	128	50,000
100283	San Juan ES	1	Ilocos Norte	3	112	50,000
100284	Santiago ES	1	Ilocos Norte	3	281	50,000
100286	Sta. Ana ES	1	Ilocos Norte	3	209	50,000
100287	Talugtug Elementary School	1	Ilocos Norte	3	201	50,000
150001	Aring ES	1	Ilocos Norte	3	197	50,000
150002	Mabusag Sur ES	1	Ilocos Norte	3	113	50,000
150003	Nagbacalan West PS	1	Ilocos Norte	4	169	75,000
150004	Upon PS	1	Ilocos Norte	3	47	50,000
150007	Malaggao PS	1	Ilocos Norte	4	31	75,000

SCHOOL PROFILE				MUNICIPAL INCOME CLASS	ENROLLMENT	SCHOOL GRANT
School ID	School Name	Region	Division			
150008	San Isidro PS	1	Ilocos Norte	3	18	50,000
150009	San Pedro Elementary School	1	Ilocos Norte	4	97	75,000
150011	Godogod Elementary School	1	Ilocos Norte	3	81	50,000
150012	Wilbur C. Go Elementary School	1	Ilocos Norte	4	228	75,000
150015	San Andres Elementary School	1	Ilocos Norte	4	23	75,000
150018	Barikir PS	1	Ilocos Norte	3	134	50,000
150019	Bugayong Elementary Sch.	1	Ilocos Norte	3	104	50,000
150020	Maab-abaca PS	1	Ilocos Norte	3	62	50,000
150023	Casilian PS - Taguipuro Annex	1	Ilocos Norte	3	42	50,000
300001	Adams NHS	1	Ilocos Norte	5	118	100,000
300008	Caestebanan NHS	1	Ilocos Norte	4	234	75,000
300009	Carasi NHS	1	Ilocos Norte	5	133	100,000
300010	Caribquib NHS	1	Ilocos Norte	4	256	75,000
300011	Catagtaguen NHS	1	Ilocos Norte	4	296	75,000
300013	Currimao NHS	1	Ilocos Norte	4	240	75,000
300017	Dumalneg NHS	1	Ilocos Norte	5	153	100,000
300021	Nagrebcan NHS	1	Ilocos Norte	3	297	50,000
300023	Pagsanahan NHS	1	Ilocos Norte	3	295	50,000
320802	Bangui NHS (Lanao Campus)	1	Ilocos Norte	4	270	75,000
320811	Marcos NHS (Agunit Campus)	1	Ilocos Norte	4	198	75,000
320812	Marcos NHS (Santiago Campus)	1	Ilocos Norte	4	285	75,000
320818	Solsona NHS (Talugtog Campus)	1	Ilocos Norte	3	264	50,000
320820	Adriano P. Arzadon NHS	1	Ilocos Norte	3	132	50,000
320823	Malaguip Integrated School	1	Ilocos Norte	4	181	75,000
320824	Sacritan Integrated School	1	Ilocos Norte	3	93	50,000
320825	Pandan IS	1	Ilocos Norte	4	92	75,000
320826	Caraitan Integrated School	1	Ilocos Norte	3	207	50,000
320828	Uguis Integrated School	1	Ilocos Norte	3	41	50,000
100325	Aguiwas PS	1	Ilocos Sur	4	16	75,000
100326	Alilem Central School	1	Ilocos Sur	4	227	75,000
100327	Amilongan ES	1	Ilocos Sur	4	95	75,000
100328	Anaa ES	1	Ilocos Sur	4	102	75,000
100329	Apang ES	1	Ilocos Sur	4	89	75,000
100330	Apaya ES	1	Ilocos Sur	4	74	75,000
100331	Banga ES	1	Ilocos Sur	5	43	100,000
100332	Batbato ES	1	Ilocos Sur	4	101	75,000
100333	Calipayan ES	1	Ilocos Sur	5	35	100,000
100334	Caoayan Elementary School	1	Ilocos Sur	5	56	100,000
100335	Daddaay Elementary School	1	Ilocos Sur	4	50	75,000
100336	Dalawa Elementary School	1	Ilocos Sur	4	86	75,000
100337	DANAC ELEMENTARY SCHOOL	1	Ilocos Sur	5	102	100,000
100338	Kiat ES	1	Ilocos Sur	4	35	75,000
100339	Guilong PS	1	Ilocos Sur	4	29	75,000
100340	Licungan ES	1	Ilocos Sur	5	85	100,000
100341	Nagawa Elem. School	1	Ilocos Sur	5	62	100,000
100342	Naonao ES	1	Ilocos Sur	4	43	75,000
100343	Palasipas ES	1	Ilocos Sur	4	94	75,000
100344	Sugpon CS	1	Ilocos Sur	5	153	100,000
100345	Tangilig ES	1	Ilocos Sur	5	45	100,000
100347	Banlo Elementary School	1	Ilocos Sur	4	212	75,000
100348	Banucal ES	1	Ilocos Sur	5	126	100,000
100349	Bay-asan PS	1	Ilocos Sur	4	58	75,000
100350	Bequi-Walin ES	1	Ilocos Sur	5	81	100,000
100351	Cangao PS	1	Ilocos Sur	4	51	75,000
100352	Casilagan ES	1	Ilocos Sur	4	214	75,000
100353	Kalumsing ES	1	Ilocos Sur	4	116	75,000
100354	Lancuas ES	1	Ilocos Sur	4	111	75,000
100355	Lidaon PS	1	Ilocos Sur	4	51	75,000
100356	Lidlidda North CS	1	Ilocos Sur	5	126	100,000
100357	Lidlidda South CS	1	Ilocos Sur	5	105	100,000
100358	Masioioay ES	1	Ilocos Sur	4	66	75,000
100359	Matibuey ES	1	Ilocos Sur	4	51	75,000
100360	Montero ES	1	Ilocos Sur	4	173	75,000
100361	Naguimba ES	1	Ilocos Sur	4	212	75,000
100362	Paltoc ES	1	Ilocos Sur	4	119	75,000
100363	Paltoc ES - Annex	1	Ilocos Sur	4	55	75,000
100364	San Emilio East CS	1	Ilocos Sur	4	196	75,000
100365	San Emilio West CS	1	Ilocos Sur	4	154	75,000
100366	Sibsibbu ES	1	Ilocos Sur	4	83	75,000



SCHOOL PROFILE				MUNICIPAL INCOME CLASS	ENROLLMENT	SCHOOL GRANT
School ID	School Name	Region	Division			
100367	Tay-ac Elementary School	1	Ilocos Sur	5	85	100,000
100368	Balaleng ES	1	Ilocos Sur	3	247	50,000
100369	BANAOANG ELEMENTARY SCHOOL	1	Ilocos Sur	3	64	50,000
100373	Cabusligan-Quimmarayan ES	1	Ilocos Sur	3	204	50,000
100374	Capangdanan Elementary School	1	Ilocos Sur	3	123	50,000
100375	Guimod ES	1	Ilocos Sur	3	237	50,000
100376	Lingsat ES	1	Ilocos Sur	3	180	50,000
100377	Malingeb ES	1	Ilocos Sur	3	152	50,000
100378	Ora East ES	1	Ilocos Sur	3	133	50,000
100379	Ora West ES	1	Ilocos Sur	3	236	50,000
100381	Sallacong Elementary School	1	Ilocos Sur	3	73	50,000
100382	San Julian ES	1	Ilocos Sur	3	216	50,000
100383	Silang Elementary School	1	Ilocos Sur	3	169	50,000
100384	Taguiporo ES	1	Ilocos Sur	3	134	50,000
100386	Ansad ES	1	Ilocos Sur	5	299	100,000
100387	Apatot Community School	1	Ilocos Sur	5	258	100,000
100388	Bessang ES	1	Ilocos Sur	4	75	75,000
100390	Cabcaburao ES	1	Ilocos Sur	4	228	75,000
100391	Lubing Elementary School	1	Ilocos Sur	4	86	75,000
100392	Luna Community School	1	Ilocos Sur	4	291	75,000
100393	Macaoayan Comm. Sch.	1	Ilocos Sur	4	43	75,000
100394	Mambug PS	1	Ilocos Sur	4	88	75,000
100395	Padayao ES	1	Ilocos Sur	4	211	75,000
100396	Patac ES	1	Ilocos Sur	4	245	75,000
100397	San Esteban North CS	1	Ilocos Sur	5	267	100,000
100453	Anonang-Naguilian Comm. Sch.	1	Ilocos Sur	4	262	75,000
100454	Baggoc-P. Quitiquit ES	1	Ilocos Sur	4	113	75,000
100455	Cal-laguip ES	1	Ilocos Sur	4	117	75,000
100459	Pandan ES	1	Ilocos Sur	4	271	75,000
100460	Puro ES	1	Ilocos Sur	4	167	75,000
100461	Villamar ES	1	Ilocos Sur	4	253	75,000
100462	Aluling ES	1	Ilocos Sur	4	197	75,000
100463	Bab-asig PS	1	Ilocos Sur	4	88	75,000
100464	Bangaan PS	1	Ilocos Sur	4	16	75,000
100465	Baybayatin PS	1	Ilocos Sur	4	30	75,000
100466	Bissayot PS	1	Ilocos Sur	4	147	75,000
100467	Bucnit PS	1	Ilocos Sur	4	61	75,000
100468	Cayus ES	1	Ilocos Sur	4	25	75,000
100470	Comillas North ES	1	Ilocos Sur	4	220	75,000
100471	Comillas South ES	1	Ilocos Sur	4	280	75,000
100472	Dagman PS	1	Ilocos Sur	4	49	75,000
100473	Daing ES	1	Ilocos Sur	4	179	75,000
100474	Dinwede ES	1	Ilocos Sur	4	80	75,000
100475	Iteb PS	1	Ilocos Sur	4	59	75,000
100476	Lamag ES	1	Ilocos Sur	4	138	75,000
100477	Lamagan PS	1	Ilocos Sur	4	25	75,000
100478	Libang ES	1	Ilocos Sur	4	141	75,000
100479	Liqueo PS	1	Ilocos Sur	4	93	75,000
100480	Malaya ES	1	Ilocos Sur	4	90	75,000
100481	Malideg ES	1	Ilocos Sur	4	163	75,000
100482	Naiba Ps	1	Ilocos Sur	4	21	75,000
100483	Namitpit ES	1	Ilocos Sur	4	154	75,000
100484	Paang PS	1	Ilocos Sur	4	13	75,000
100485	Patiacan ES	1	Ilocos Sur	4	140	75,000
100486	Patungcaleo ES	1	Ilocos Sur	4	184	75,000
100487	Pilipil PS	1	Ilocos Sur	4	25	75,000
100488	Quinayad PS	1	Ilocos Sur	4	59	75,000
100489	Quirino CS	1	Ilocos Sur	4	258	75,000
100491	Saoil PS	1	Ilocos Sur	4	24	75,000
100492	Suagayan ES	1	Ilocos Sur	4	109	75,000
100493	Tagpeo PS	1	Ilocos Sur	4	70	75,000
100494	Zigzag Pines Elementary School	1	Ilocos Sur	4	143	75,000
100495	Alangan Elementary School	1	Ilocos Sur	3	111	50,000
100496	Arinaya PS	1	Ilocos Sur	3	102	50,000
100497	Barbarit ES	1	Ilocos Sur	3	118	50,000
100498	Dacutan PS	1	Ilocos Sur	3	108	50,000
100499	Maas-asin ES	1	Ilocos Sur	3	106	50,000
100500	Macatcatud PS	1	Ilocos Sur	3	113	50,000
100503	Manzante ES	1	Ilocos Sur	3	206	50,000

SCHOOL PROFILE				MUNICIPAL INCOME CLASS	ENROLLMENT	SCHOOL GRANT
School ID	School Name	Region	Division			
100504	Maratudo ES	1	Ilocos Sur	3	170	50,000
100505	Miramar ES	1	Ilocos Sur	3	213	50,000
100506	Namalpalan E/S	1	Ilocos Sur	3	164	50,000
100507	Napo ES	1	Ilocos Sur	3	237	50,000
100508	Pagsanaan PS	1	Ilocos Sur	3	47	50,000
100509	Panay ES	1	Ilocos Sur	3	257	50,000
100510	Patong ES	1	Ilocos Sur	3	245	50,000
100512	SARSARACAT ELEMENTARY SCHOOL	1	Ilocos Sur	3	84	50,000
100533	Bandril PS	1	Ilocos Sur	5	54	100,000
100534	Bantugo-Mission ES	1	Ilocos Sur	5	224	100,000
100535	Cadacad ES	1	Ilocos Sur	5	42	100,000
100539	Lapting ES	1	Ilocos Sur	5	81	100,000
100540	Mapisi PS	1	Ilocos Sur	5	16	100,000
100541	Nagbukel CS	1	Ilocos Sur	5	230	100,000
100552	Tadao ES	1	Ilocos Sur	5	65	100,000
100553	Taleb ES	1	Ilocos Sur	5	76	100,000
100554	Abaccan ES	1	Ilocos Sur	5	38	100,000
100555	Alfonso Elementary School	1	Ilocos Sur	5	94	100,000
100556	Arangin-Dinaratan ES	1	Ilocos Sur	4	180	75,000
100557	Baluarte ES	1	Ilocos Sur	4	113	75,000
100558	Baracbac PS	1	Ilocos Sur	4	46	75,000
100559	Baybayading PS	1	Ilocos Sur	4	31	75,000
100560	Bidbiday ES	1	Ilocos Sur	4	121	75,000
100561	Bitong ES	1	Ilocos Sur	4	108	75,000
100562	Boguibog ES	1	Ilocos Sur	4	82	75,000
100563	Bulala-Leguey PS	1	Ilocos Sur	4	34	75,000
100564	Bussot PS	1	Ilocos Sur	5	34	100,000
100565	Butarag PS	1	Ilocos Sur	5	21	100,000
100566	Calimugtong E/S	1	Ilocos Sur	4	78	75,000
100567	Concepcion ES	1	Ilocos Sur	5	89	100,000
100568	Culiong ES	1	Ilocos Sur	4	74	75,000
100569	Dapdapig Elementary School	1	Ilocos Sur	5	57	100,000
100570	G. del Pilar Central	1	Ilocos Sur	5	125	100,000
100572	Kilang PS	1	Ilocos Sur	4	15	75,000
100573	Kinmarin PS	1	Ilocos Sur	4	27	75,000
100574	Lucbuban PS	1	Ilocos Sur	4	30	75,000
100575	Mabileg PS	1	Ilocos Sur	5	26	100,000
100576	Madarang PS	1	Ilocos Sur	4	22	75,000
100577	Matue PS	1	Ilocos Sur	5	43	100,000
100578	Mckinley PS	1	Ilocos Sur	4	40	75,000
100579	Pagangpang ES	1	Ilocos Sur	4	170	75,000
100580	Patac ES	1	Ilocos Sur	4	146	75,000
100581	Pias ES	1	Ilocos Sur	4	140	75,000
100583	San Elias ES	1	Ilocos Sur	5	65	100,000
100584	San Gaspar PS	1	Ilocos Sur	4	22	75,000
100585	Sigay Central School	1	Ilocos Sur	5	112	100,000
100586	Sorioan ES	1	Ilocos Sur	4	93	75,000
100587	Sto. Rosario ES	1	Ilocos Sur	5	83	100,000
100588	Tubalina PS	1	Ilocos Sur	5	36	100,000
100589	Ubbog PS	1	Ilocos Sur	4	17	75,000
100590	Victory ES	1	Ilocos Sur	4	165	75,000
100591	Asilang PS	1	Ilocos Sur	3	18	50,000
100592	Bacsil Community School	1	Ilocos Sur	3	214	50,000
100593	Barbar ES	1	Ilocos Sur	3	227	50,000
100594	Camanggaan Elementary School	1	Ilocos Sur	3	125	50,000
100595	Camindoroan Comm. Sch.	1	Ilocos Sur	3	174	50,000
100596	Caronoan ES	1	Ilocos Sur	3	105	50,000
100597	Darao PS	1	Ilocos Sur	3	16	50,000
100598	Dardarat E/S	1	Ilocos Sur	3	86	50,000
100599	Don F. Quilala Mem. ES	1	Ilocos Sur	3	175	50,000
100600	Labnig ES	1	Ilocos Sur	3	169	50,000
100601	Malamin ES	1	Ilocos Sur	3	150	50,000
100602	Nagsabaran Elementary School	1	Ilocos Sur	3	171	50,000
100603	Nagsuputan ES	1	Ilocos Sur	3	197	50,000
100604	Refaro ES	1	Ilocos Sur	3	190	50,000
100605	Sabangan ES	1	Ilocos Sur	3	122	50,000
100606	San Isidro ES	1	Ilocos Sur	3	72	50,000
100607	San Juan North CS	1	Ilocos Sur	3	222	50,000
100609	Saoang ES	1	Ilocos Sur	3	142	50,000

SCHOOL PROFILE				MUNICIPAL INCOME CLASS	ENROLLMENT	SCHOOL GRANT
School ID	School Name	Region	Division			
100610	Singson Verzosa ES	1	Ilocos Sur	3	114	50,000
100611	Solotsolot ES	1	Ilocos Sur	3	153	50,000
100612	Sunggiam ES	1	Ilocos Sur	3	138	50,000
100613	Bayubay ES	1	Ilocos Sur	5	146	100,000
100614	Nagtupacan ES	1	Ilocos Sur	5	180	100,000
100615	Pudoc Elementary School	1	Ilocos Sur	5	298	100,000
100618	Banaoang Comm. Sch.	1	Ilocos Sur	4	241	75,000
100619	Basug Comm. Sch.	1	Ilocos Sur	4	201	75,000
100620	Bucalag-Tabucolan Comm. Sch.	1	Ilocos Sur	4	139	75,000
100621	Calungboyan Community School	1	Ilocos Sur	4	83	75,000
100622	Dammay PS	1	Ilocos Sur	4	25	75,000
100624	Nagpanaoan Community Sch.	1	Ilocos Sur	4	114	75,000
100625	Rancho Community School	1	Ilocos Sur	4	191	75,000
100626	Sacuyya Comm. Sch.	1	Ilocos Sur	4	168	75,000
100628	Ambucuo Elementary School	1	Ilocos Sur	4	240	75,000
100629	Butol ES	1	Ilocos Sur	4	157	75,000
100630	Caburao Elementary School	1	Ilocos Sur	4	153	75,000
100632	Gabao ES	1	Ilocos Sur	4	104	75,000
100633	Olo-olo ES	1	Ilocos Sur	4	256	75,000
100634	Sabangan ES	1	Ilocos Sur	4	248	75,000
100636	San Roque PS	1	Ilocos Sur	4	105	75,000
100637	Santiago North CS	1	Ilocos Sur	4	164	75,000
100639	Baracbac -Nagongburan ES	1	Ilocos Sur	3	128	50,000
100640	Barikir PS	1	Ilocos Sur	3	45	50,000
100641	BINACUD INTEGRATED SCHOOL	1	Ilocos Sur	3	264	50,000
100642	Cabarambanan ES	1	Ilocos Sur	3	51	50,000
100643	Cadanglaan ES	1	Ilocos Sur	3	184	50,000
100644	Curtin PS	1	Ilocos Sur	3	40	50,000
100645	Dadalaquiten ES	1	Ilocos Sur	3	272	50,000
100647	Katipunan PS	1	Ilocos Sur	3	83	50,000
100648	Marnay PS	1	Ilocos Sur	3	103	50,000
100649	Masadag ES	1	Ilocos Sur	3	149	50,000
100650	Sabangan ES	1	Ilocos Sur	3	278	50,000
100651	Sapriana ES	1	Ilocos Sur	3	125	50,000
100652	Sinait East CS	1	Ilocos Sur	3	249	50,000
100654	Sta. Cruz ES	1	Ilocos Sur	3	197	50,000
100656	Tubigay ES	1	Ilocos Sur	3	93	50,000
100657	Bernardo P. Ragasa Elementary School	1	Ilocos Sur	5	253	100,000
100659	Cabuloan ES	1	Ilocos Sur	5	115	100,000
100660	Calawaan Elementary School	1	Ilocos Sur	5	96	100,000
100661	Pangada-Cabaroan ES	1	Ilocos Sur	5	175	100,000
100662	Paratong ES	1	Ilocos Sur	5	245	100,000
100663	Sta. Catalina CS	1	Ilocos Sur	5	296	100,000
100686	Antero P. Hermosura ES	1	Ilocos Sur	3	237	50,000
100687	Buliclic PS	1	Ilocos Sur	3	86	50,000
100688	Cabaritan PS	1	Ilocos Sur	3	42	50,000
100689	Conconig PS	1	Ilocos Sur	3	163	50,000
100690	Damacuag ES	1	Ilocos Sur	3	118	50,000
100691	Don Pedro Festejo Mem. Sch.	1	Ilocos Sur	3	296	50,000
100692	Luba ES	1	Ilocos Sur	3	256	50,000
100693	Nagtablaan ES	1	Ilocos Sur	3	222	50,000
100694	Palali ES	1	Ilocos Sur	3	257	50,000
100695	Paoc ES	1	Ilocos Sur	3	245	50,000
100696	Ronda PS	1	Ilocos Sur	3	110	50,000
100700	Ag-agrao ES	1	Ilocos Sur	3	195	50,000
100701	Ampuagan ES	1	Ilocos Sur	3	147	50,000
100702	Babal-lasioan ES	1	Ilocos Sur	3	142	50,000
100703	Bia-o ES	1	Ilocos Sur	3	298	50,000
100704	Butir ES	1	Ilocos Sur	3	96	50,000
100705	Cabaroan ES	1	Ilocos Sur	3	111	50,000
100706	Danuman ES	1	Ilocos Sur	3	155	50,000
100707	Dunglayan ES	1	Ilocos Sur	3	80	50,000
100708	Gusing ES	1	Ilocos Sur	3	130	50,000
100709	Laslasong ES	1	Ilocos Sur	3	188	50,000
100710	Maynganay ES	1	Ilocos Sur	3	234	50,000
100711	Nagsayaoan ES	1	Ilocos Sur	3	145	50,000
100712	Nalvo ES	1	Ilocos Sur	3	201	50,000
100713	Silag-Pacang ES	1	Ilocos Sur	3	278	50,000
100716	Suso ES	1	Ilocos Sur	3	240	50,000

SCHOOL PROFILE				MUNICIPAL INCOME CLASS	ENROLLMENT	SCHOOL GRANT
School ID	School Name	Region	Division			
100717	Tangaoan ES	1	Ilocos Sur	3	154	50,000
100718	Tinaan ES	1	Ilocos Sur	3	167	50,000
100719	Binalayangan ES	1	Ilocos Sur	3	83	50,000
100720	Bungro ES	1	Ilocos Sur	5	167	100,000
100722	C. Rabanal Mem. ES	1	Ilocos Sur	3	61	50,000
100723	Cabaritan ES	1	Ilocos Sur	3	160	50,000
100724	Cabigbigaan Elementary School	1	Ilocos Sur	3	103	50,000
100725	Calay-ab ES	1	Ilocos Sur	3	100	50,000
100726	Flora ES	1	Ilocos Sur	3	213	50,000
100727	Lagatit ES	1	Ilocos Sur	3	245	50,000
100728	Laoingen ES	1	Ilocos Sur	3	191	50,000
100729	Lussoc Community School	1	Ilocos Sur	3	237	50,000
100730	Nagbattedan ES	1	Ilocos Sur	3	99	50,000
100731	Naglaao-an ES	1	Ilocos Sur	3	269	50,000
100732	Nagtupacan ES	1	Ilocos Sur	3	224	50,000
100733	Nambaran Community School	1	Ilocos Sur	3	180	50,000
100734	Padu Chico ES	1	Ilocos Sur	3	104	50,000
100735	Paras-Parada ES	1	Ilocos Sur	3	212	50,000
100736	Quimmarayan Elementary School	1	Ilocos Sur	3	164	50,000
100737	SAGSAGAT ES	1	Ilocos Sur	5	290	100,000
100738	San Ildefonso CS	1	Ilocos Sur	5	158	100,000
100739	Sived ES	1	Ilocos Sur	3	195	50,000
100742	Sto. Tomas Elementary School	1	Ilocos Sur	3	70	50,000
100743	Balangsay PS	1	Ilocos Sur	4	39	75,000
100744	Bangcag ES	1	Ilocos Sur	4	88	75,000
100745	Baringcucurong ES	1	Ilocos Sur	4	197	75,000
100746	Batiangan ES	1	Ilocos Sur	4	98	75,000
100747	Butac ES	1	Ilocos Sur	4	100	75,000
100748	Cabugao ES	1	Ilocos Sur	4	144	75,000
100749	Dadtuco ES	1	Ilocos Sur	4	56	75,000
100750	Ida Elementary School	1	Ilocos Sur	4	88	75,000
100751	Kiblongan PS	1	Ilocos Sur	4	32	75,000
100752	Kinpatubbog PS	1	Ilocos Sur	4	29	75,000
100753	Kinapian ES	1	Ilocos Sur	4	124	75,000
100754	Longboy ES	1	Ilocos Sur	4	51	75,000
100755	Lubnac ES	1	Ilocos Sur	4	92	75,000
100756	Man-atong ES	1	Ilocos Sur	4	111	75,000
100757	Patoc-ao PS	1	Ilocos Sur	4	25	75,000
100758	Suyo CS	1	Ilocos Sur	4	139	75,000
100759	Suyo Proper ES	1	Ilocos Sur	4	115	75,000
100760	Urzadan ES	1	Ilocos Sur	4	239	75,000
100761	Uso ES	1	Ilocos Sur	4	109	75,000
150502	Bagbagotot PS	1	Ilocos Sur	4	22	75,000
150504	Matallucod PS	1	Ilocos Sur	5	20	100,000
150506	Caoayan CS Annex Nansuagao Primary School	1	Ilocos Sur	4	46	75,000
150507	Caparacadan PS	1	Ilocos Sur	4	26	75,000
150508	Pantay Quitiquit PS	1	Ilocos Sur	4	29	75,000
150509	Dagdag Primary School	1	Ilocos Sur	4	28	75,000
150510	Muraya PS	1	Ilocos Sur	3	34	50,000
150513	Namaligan Primary School	1	Ilocos Sur	4	24	75,000
150514	Biwak PS	1	Ilocos Sur	4	27	75,000
150515	Ul-oling PS	1	Ilocos Sur	5	19	100,000
150516	Caraisan PS	1	Ilocos Sur	3	62	50,000
150517	Cabaroan ES	1	Ilocos Sur	4	143	75,000
150518	Pautan Primary School	1	Ilocos Sur	4	24	75,000
150519	Banoen PS	1	Ilocos Sur	4	11	75,000
150520	Bito PS	1	Ilocos Sur	4	33	75,000
150521	KINAYAD PS	1	Ilocos Sur	4	26	75,000
300032	Ag-agrao NHS	1	Ilocos Sur	3	209	50,000
300036	Sugpon NHS	1	Ilocos Sur	5	268	100,000
300039	Basug NHS	1	Ilocos Sur	4	99	75,000
300040	Belen NHS	1	Ilocos Sur	5	7	100,000
300042	Cabittaogan National High School	1	Ilocos Sur	5	267	100,000
300048	G. DEL PILAR NHS	1	Ilocos Sur	5	221	100,000
300050	Dinaratan National High School	1	Ilocos Sur	4	120	75,000
300058	Manzante NHS	1	Ilocos Sur	3	179	50,000
300061	Nagsupotan NHS	1	Ilocos Sur	3	185	50,000
300062	Nagtablaan NHS	1	Ilocos Sur	3	275	50,000
300064	Pagangpang NHS	1	Ilocos Sur	4	252	75,000

SCHOOL PROFILE				MUNICIPAL INCOME CLASS	ENROLLMENT	SCHOOL GRANT
School ID	School Name	Region	Division			
300065	Palali NHS	1	Ilocos Sur	3	151	50,000
300066	Pantay Tamurong National High School	1	Ilocos Sur	4	169	75,000
300068	Puro NHS, Caoayan	1	Ilocos Sur	4	115	75,000
300071	Rancho National High School	1	Ilocos Sur	4	109	75,000
300074	San Emilio NHS	1	Ilocos Sur	4	170	75,000
300079	Sigay NHS	1	Ilocos Sur	5	108	100,000
300081	Solotsolot NHS	1	Ilocos Sur	3	260	50,000
300087	Tay-ac NHS	1	Ilocos Sur	3	197	50,000
320901	Mabilbila IS	1	Ilocos Sur	4	257	75,000
320904	Suyo NHS Annex	1	Ilocos Sur	4	209	75,000
320905	San Vicente Integrated School	1	Ilocos Sur	5	267	100,000
320906	Binacud IS	1	Ilocos Sur	3	130	50,000
320909	San Sebastian NHS	1	Ilocos Sur	5	172	100,000
100858	Alibangsay ES	1	La Union	5	109	100,000
100859	Baay Integrated School	1	La Union	5	159	100,000
100860	Bagulin CES	1	La Union	5	238	100,000
100861	Cambaly Elementary School	1	La Union	5	153	100,000
100862	Cardiz ES	1	La Union	5	196	100,000
100864	Libbo ES	1	La Union	5	81	100,000
100865	Papayo ES	1	La Union	5	94	100,000
100866	Pila ES	1	La Union	5	101	100,000
100867	Sinabugan Elementary School	1	La Union	5	78	100,000
100868	Tagudtud ES	1	La Union	5	174	100,000
100869	Tio-angan ES	1	La Union	5	101	100,000
100870	Lower Wallayan ES	1	La Union	5	93	100,000
100871	Upper Wallayan ES	1	La Union	5	76	100,000
100891	Ag-Na Elem.School	1	La Union	3	275	50,000
100892	Bangaoilan ES	1	La Union	3	288	50,000
100896	General Prim Elementary School	1	La Union	3	284	50,000
100897	Luzong Norte ES	1	La Union	3	176	50,000
100898	Luzong Sur ES	1	La Union	3	172	50,000
100899	Ma. Cristina ES	1	La Union	3	275	50,000
100902	Pudoc ES	1	La Union	3	70	50,000
100903	Rissing ES	1	La Union	3	218	50,000
100904	RUS ES	1	La Union	3	266	50,000
100905	Sinapangan ES	1	La Union	3	249	50,000
100906	Ter-Con Elementary School	1	La Union	3	288	50,000
100932	Agpay ES	1	La Union	5	108	100,000
100933	Bilis ES	1	La Union	5	260	100,000
100934	Burgos CES	1	La Union	5	266	100,000
100935	Delles ES	1	La Union	5	155	100,000
100936	Libtong Integrated School	1	La Union	5	140	100,000
100937	Linuan ES	1	La Union	5	62	100,000
100938	Tumapoc ES	1	La Union	5	112	100,000
100939	Upper Tumapoc ES	1	La Union	5	148	100,000
100941	Doña Antonia Maglaya ES	1	La Union	4	115	75,000
100942	Labbon ES	1	La Union	4	119	75,000
100943	Liquicia Integrated School	1	La Union	4	144	75,000
100944	San Carlos ES	1	La Union	4	183	75,000
100945	San Cornelio ES	1	La Union	4	168	75,000
100946	San Gregorio ES	1	La Union	4	146	75,000
100949	Wenceslao ES	1	La Union	4	265	75,000
100950	Barrientos ES	1	La Union	3	256	50,000
100951	Darigayos ES	1	La Union	3	287	50,000
100953	Nalvo Norte ES	1	La Union	3	266	50,000
100955	Rimos ES	1	La Union	3	241	50,000
100956	Sto. Domingo ES	1	La Union	3	199	50,000
100957	Ayaoan ES	1	La Union	3	121	50,000
100958	Bungro-Sucoc Integrated School	1	La Union	3	224	50,000
100959	Busel-Busel ES	1	La Union	3	115	50,000
100960	Cabalitocan ES	1	La Union	3	128	50,000
100962	Nagrebcan ES	1	La Union	3	119	50,000
100963	Nalvo Sur ES	1	La Union	3	161	50,000
100965	Pila ES	1	La Union	3	245	50,000
100966	Pitpitac ES	1	La Union	3	107	50,000
100967	Sucoc Norte Elementary School	1	La Union	3	71	50,000
100968	Suyo ES	1	La Union	3	110	50,000
100969	Tallaoen ES	1	La Union	3	96	50,000
100996	Ambalite ES	1	La Union	5	144	100,000

SCHOOL PROFILE				MUNICIPAL INCOME CLASS	ENROLLMENT	SCHOOL GRANT
School ID	School Name	Region	Division			
100997	Ambangonan ES	1	La Union	5	136	100,000
100998	Cuenca ES	1	La Union	5	204	100,000
100999	Maoasoas ES	1	La Union	5	168	100,000
101000	Palina ES	1	La Union	5	175	100,000
101002	San Luis ES	1	La Union	5	286	100,000
101004	Tavora ES	1	La Union	5	140	100,000
101047	Amontoc ES	1	La Union	4	113	75,000
101048	Antonino Memorial ES	1	La Union	4	99	75,000
101049	Bayabas PS	1	La Union	4	96	75,000
101051	Lacong Elementary School	1	La Union	4	117	75,000
101052	Lipay Integrated School	1	La Union	4	274	75,000
101053	Lon-oy ES	1	La Union	4	106	75,000
101054	Nayba ES	1	La Union	4	94	75,000
101055	Padang PS	1	La Union	4	73	75,000
101056	Polipol ES	1	La Union	4	59	75,000
101058	Sisi ES	1	La Union	4	157	75,000
101059	Siwsiwan ES	1	La Union	4	244	75,000
101076	Banbanaba ES	1	La Union	4	205	75,000
101077	BAY-O ELEMENTARY SCHOOL	1	La Union	4	139	75,000
101079	Deccan PS	1	La Union	4	70	75,000
101080	Liguay ES	1	La Union	4	253	75,000
101081	Mangaan Elementary School	1	La Union	4	118	75,000
101082	Paagan ES	1	La Union	4	221	75,000
101083	Pisnadan PS	1	La Union	4	67	75,000
101084	Ramot PS	1	La Union	4	90	75,000
101085	Santol Central School	1	La Union	4	288	75,000
101086	Sapdaan ES	1	La Union	4	91	75,000
101087	Sasaba PS	1	La Union	4	21	75,000
101088	Tubaday PS	1	La Union	4	48	75,000
101089	Ambitacay ES	1	La Union	4	84	75,000
101091	Balaoc ES	1	La Union	4	218	75,000
101092	Cabaruan Integrated School	1	La Union	4	263	75,000
101093	Casilagan ES	1	La Union	4	211	75,000
101097	Fernando ES	1	La Union	4	152	75,000
101098	Namboongan ES	1	La Union	4	214	75,000
101099	Narvacan ES	1	La Union	4	88	75,000
101101	Pongpong ES	1	La Union	4	224	75,000
101102	Tococ ES	1	La Union	4	218	75,000
101104	Badang ES	1	La Union	4	16	75,000
101105	Basig ES	1	La Union	4	91	75,000
101106	Castro ES	1	La Union	4	167	75,000
101107	Duplas ES	1	La Union	4	212	75,000
101108	Maliclico ES	1	La Union	4	36	75,000
101110	Porporiket ES	1	La Union	4	112	75,000
101112	San Jose ES	1	La Union	4	129	75,000
101113	Sengngat ES	1	La Union	4	191	75,000
101115	Up-uplas ES	1	La Union	4	56	75,000
101116	Amallapay ES	1	La Union	4	205	75,000
101118	Caigue ES	1	La Union	4	180	75,000
101119	Daeng ES	1	La Union	4	108	75,000
101120	Francia Sur Elementary School	1	La Union	4	161	75,000
101121	Gonzales Elementary School	1	La Union	4	288	75,000
101122	Halog East ES	1	La Union	4	125	75,000
101123	Halog West ES	1	La Union	4	225	75,000
101125	Linapew ES	1	La Union	4	210	75,000
101127	Pideg ES	1	La Union	4	199	75,000
101128	Rizal ES	1	La Union	4	221	75,000
151001	Lettac Norte Elementary School	1	La Union	4	189	75,000
151003	Palina ES - Annex	1	La Union	5	94	100,000
151005	Lacong ES-Annex	1	La Union	4	63	75,000
151007	Maoasoas ES- Annex	1	La Union	5	233	100,000
151008	La Union Special School for Culture and Arts	1	La Union	4	47	75,000
300092	Anduyan NHS	1	La Union	4	298	75,000
300096	Bail NHS	1	La Union	4	269	75,000
300097	Balbalayang NHS	1	La Union	4	259	75,000
300105	Cambaly NHS	1	La Union	5	191	100,000
300107	Corrooy NHS	1	La Union	4	280	75,000
300108	Cuenca National High School	1	La Union	5	159	100,000
300113	Don Rufino Olarte MNHS	1	La Union	4	273	75,000

SCHOOL PROFILE				MUNICIPAL INCOME CLASS	ENROLLMENT	SCHOOL GRANT
School ID	School Name	Region	Division			
300115	Dona F. Lacsamana Vda de Ortega MNHS - Casa Cristo Annex	1	La Union	3	288	50,000
300117	Duplas NHS	1	La Union	4	134	75,000
300125	Old Sudipen NHS	1	La Union	4	193	75,000
300134	San Francisco NHS	1	La Union	4	232	75,000
300136	San Gregorio National High School	1	La Union	4	224	75,000
300138	San Luis NHS	1	La Union	5	218	100,000
300140	Santol Voc'l. HS	1	La Union	4	237	75,000
300141	Santol Voc'l. HS - Liguay Annex	1	La Union	4	262	75,000
300142	Saytan Integrated School	1	La Union	5	192	100,000
300148	Sudipen Voc'l Sch.	1	La Union	4	280	75,000
300149	Suyo National High School	1	La Union	5	276	100,000
300150	Tagudtud NHS	1	La Union	5	237	100,000
300153	Wenceslao National HS	1	La Union	4	206	75,000
321002	Luna NHS - Cantoria Annex	1	La Union	3	284	50,000
321006	Baay Integrated School	1	La Union	5	177	100,000
321009	Upper Tumapoc National High School	1	La Union	5	221	100,000
321011	Tubao NHS Annex-Halog West	1	La Union	4	186	75,000
321012	Dagup Integrated School	1	La Union	5	275	100,000
321014	Mindoro Integrated School	1	La Union	3	131	50,000
321015	Bungro-Sucoc Integrated School	1	La Union	3	130	50,000
321017	Lipay Integrated School	1	La Union	4	225	75,000
321018	LUNA NATIONAL VOCATIONAL HIGH SCHOOL	1	La Union	3	233	50,000
321019	Liquicia Integrated School	1	La Union	4	89	75,000
321023	Cabaruan Integrated School	1	La Union	4	106	75,000
321024	Santiago Sur Integrated School	1	La Union	4	125	75,000
321025	Libtong Integrated School	1	La Union	5	59	100,000
321026	La Union Special School for Culture and the Arts	1	La Union	4	44	75,000
101131	Abagatanen IS	1	Pangasinan I, Lingayen	3	246	50,000
101133	Allabon ES	1	Pangasinan I, Lingayen	3	87	50,000
101135	Aroas ES	1	Pangasinan I, Lingayen	3	178	50,000
101137	Calombuyan ES	1	Pangasinan I, Lingayen	3	125	50,000
101138	Cayungnan ES	1	Pangasinan I, Lingayen	3	280	50,000
101140	Gayusan ES	1	Pangasinan I, Lingayen	3	212	50,000
101141	Justice Potenciano P. Pecson ES	1	Pangasinan I, Lingayen	3	86	50,000
101142	Macaboboni ES	1	Pangasinan I, Lingayen	3	267	50,000
101143	Namatucan ES	1	Pangasinan I, Lingayen	3	183	50,000
101144	Patar ES	1	Pangasinan I, Lingayen	3	114	50,000
101145	Juan Niño ES	1	Pangasinan I, Lingayen	3	239	50,000
101146	San Juan ES	1	Pangasinan I, Lingayen	3	154	50,000
101147	Tupa ES	1	Pangasinan I, Lingayen	3	189	50,000
101148	Viga ES	1	Pangasinan I, Lingayen	3	171	50,000
101154	Bocboc West ES	1	Pangasinan I, Lingayen	3	172	50,000
101157	Casagatan ES	1	Pangasinan I, Lingayen	3	207	50,000
101159	Manlocboc ES	1	Pangasinan I, Lingayen	3	293	50,000
101160	Mapita ES	1	Pangasinan I, Lingayen	3	123	50,000
101164	Sipitan ES	1	Pangasinan I, Lingayen	3	251	50,000
101203	Aruab ES	1	Pangasinan I, Lingayen	3	256	50,000
101205	Awile ES	1	Pangasinan I, Lingayen	3	206	50,000
101208	Caniogan ES	1	Pangasinan I, Lingayen	3	131	50,000
101211	Imbo ES	1	Pangasinan I, Lingayen	3	244	50,000
101213	Macandocandong ES	1	Pangasinan I, Lingayen	3	169	50,000
101215	MarempyES	1	Pangasinan I, Lingayen	3	207	50,000
101216	Namagbagan Elementary School	1	Pangasinan I, Lingayen	3	234	50,000
101219	San Nicolas ES	1	Pangasinan I, Lingayen	3	110	50,000
101220	Siapar ES	1	Pangasinan I, Lingayen	3	242	50,000
101222	Toritori ES	1	Pangasinan I, Lingayen	3	285	50,000
101400	Anapao ES	1	Pangasinan I, Lingayen	4	85	75,000
101402	Cabaruan ES	1	Pangasinan I, Lingayen	4	122	75,000
101403	Cabongaoan ES	1	Pangasinan I, Lingayen	4	124	75,000
101404	Concordia ES	1	Pangasinan I, Lingayen	4	124	75,000
101405	Don Antonio Bonilla ES	1	Pangasinan I, Lingayen	4	44	75,000
101406	Don Antonio Bonilla Mem. ES	1	Pangasinan I, Lingayen	4	85	75,000
101407	Don Matias ES	1	Pangasinan I, Lingayen	4	147	75,000
101408	Ilio-Ilio ES	1	Pangasinan I, Lingayen	4	202	75,000
101409	Papallasen ES	1	Pangasinan I, Lingayen	4	244	75,000
101411	San Miguel ES	1	Pangasinan I, Lingayen	4	100	75,000
101412	Sapa Grande IS	1	Pangasinan I, Lingayen	4	166	75,000
101413	Sapa Pequeña ES	1	Pangasinan I, Lingayen	4	72	75,000
101414	Tambacan ES	1	Pangasinan I, Lingayen	4	189	75,000

SCHOOL PROFILE				MUNICIPAL INCOME CLASS	ENROLLMENT	SCHOOL GRANT
School ID	School Name	Region	Division			
101441	Amalbalan ES	1	Pangasinan I, Lingayen	3	281	50,000
101442	Bobonot ES	1	Pangasinan I, Lingayen	3	136	50,000
101443	Tomas N. Bonilla ES	1	Pangasinan I, Lingayen	3	137	50,000
101448	Macalang ES	1	Pangasinan I, Lingayen	3	233	50,000
101449	Juan Bustamante ES	1	Pangasinan I, Lingayen	3	122	50,000
101450	Malacapas ES	1	Pangasinan I, Lingayen	3	130	50,000
101451	Malimpin ES	1	Pangasinan I, Lingayen	3	278	50,000
101452	Mac Arthur Salanga Mem. ES	1	Pangasinan I, Lingayen	3	220	50,000
101453	Petal ES	1	Pangasinan I, Lingayen	3	184	50,000
101454	Tambac ES	1	Pangasinan I, Lingayen	3	118	50,000
101456	Uli ES	1	Pangasinan I, Lingayen	3	280	50,000
101457	Viga ES	1	Pangasinan I, Lingayen	3	136	50,000
101459	Babuyan ES	1	Pangasinan I, Lingayen	3	100	50,000
101463	Doliman ES	1	Pangasinan I, Lingayen	3	205	50,000
101465	Maringindingin ES	1	Pangasinan I, Lingayen	3	114	50,000
101466	Maya PS	1	Pangasinan I, Lingayen	3	49	50,000
101467	Nangalisan San Juan ES	1	Pangasinan I, Lingayen	3	235	50,000
101468	Nayom ES	1	Pangasinan I, Lingayen	3	232	50,000
101469	Patima ES	1	Pangasinan I, Lingayen	3	275	50,000
101470	Pita ES	1	Pangasinan I, Lingayen	3	163	50,000
101471	Potol ES	1	Pangasinan I, Lingayen	3	173	50,000
101472	BOLO ELEMENTARY SCHOOL	1	Pangasinan I, Lingayen	4	128	75,000
101474	Dulig ES	1	Pangasinan I, Lingayen	4	186	75,000
101513	Bacnit Integrated School	1	Pangasinan I, Lingayen	3	207	50,000
101514	Barlo Integrated School	1	Pangasinan I, Lingayen	3	170	50,000
101515	Caabianan ES	1	Pangasinan I, Lingayen	3	123	50,000
101516	Cabanaetan ES	1	Pangasinan I, Lingayen	3	204	50,000
101517	Cabinuangan ES	1	Pangasinan I, Lingayen	3	139	50,000
101518	Calzada ES	1	Pangasinan I, Lingayen	3	163	50,000
101519	Caranglaan ES	1	Pangasinan I, Lingayen	3	187	50,000
101520	Dalupang ES	1	Pangasinan I, Lingayen	3	68	50,000
101521	De Guzman ES	1	Pangasinan I, Lingayen	3	283	50,000
101522	Luna ES	1	Pangasinan I, Lingayen	3	143	50,000
101524	Magalong ES	1	Pangasinan I, Lingayen	3	141	50,000
101525	Patar ES	1	Pangasinan I, Lingayen	3	117	50,000
101526	San Pedro ES	1	Pangasinan I, Lingayen	3	200	50,000
101527	Sta. Rita ES	1	Pangasinan I, Lingayen	3	87	50,000
101528	Surod Elementary School	1	Pangasinan I, Lingayen	3	168	50,000
101530	Villacorta ES	1	Pangasinan I, Lingayen	3	95	50,000
101616	Amanaoc ES	1	Pangasinan I, Lingayen	3	210	50,000
101619	Jimenez ES	1	Pangasinan I, Lingayen	3	91	50,000
101626	Sta. Maria ES	1	Pangasinan I, Lingayen	3	159	50,000
101673	Balangay ES	1	Pangasinan I, Lingayen	3	250	50,000
101674	Batancao North ES	1	Pangasinan I, Lingayen	3	251	50,000
101675	Batancao South ES	1	Pangasinan I, Lingayen	3	183	50,000
101678	Camanbugan ES	1	Pangasinan I, Lingayen	3	242	50,000
101681	Don Martin Palisoc ES	1	Pangasinan I, Lingayen	3	176	50,000
101683	Galarin ES	1	Pangasinan I, Lingayen	3	238	50,000
101684	Gueteb ES	1	Pangasinan I, Lingayen	3	246	50,000
101688	Pasibi West ES	1	Pangasinan I, Lingayen	3	190	50,000
101691	Salavante ES	1	Pangasinan I, Lingayen	3	170	50,000
151501	Palma ES	1	Pangasinan I, Lingayen	4	222	75,000
151511	Bamban Norte ES	1	Pangasinan I, Lingayen	3	69	50,000
300162	Baloling NHS	1	Pangasinan I, Lingayen	3	171	50,000
300170	BAYOYONG NHS	1	Pangasinan I, Lingayen	4	112	75,000
300180	Cabanaetan NHS	1	Pangasinan I, Lingayen	3	140	50,000
300182	Cabungan National High School	1	Pangasinan I, Lingayen	3	245	50,000
300196	Don G. Dumlao NHS	1	Pangasinan I, Lingayen	3	224	50,000
300217	Macaleeng National High School	1	Pangasinan I, Lingayen	3	223	50,000
300221	Malimpin NHS	1	Pangasinan I, Lingayen	3	154	50,000
321106	Bacnit Integrated School	1	Pangasinan I, Lingayen	3	182	50,000
321112	Tampac IS	1	Pangasinan I, Lingayen	3	203	50,000
321116	Ramon Magsaysay IS	1	Pangasinan I, Lingayen	4	182	75,000
321119	Sapa Grande IS	1	Pangasinan I, Lingayen	4	78	75,000
321123	Abagatanen IS	1	Pangasinan I, Lingayen	3	136	50,000
321126	Barlo Integrated School	1	Pangasinan I, Lingayen	3	140	50,000
321127	Gayusan IS	1	Pangasinan I, Lingayen	3	207	50,000
101699	Guinawedan ES	1	Pangasinan II, Binalonan	3	216	50,000
101702	Pindangan East ES	1	Pangasinan II, Binalonan	3	201	50,000



SCHOOL PROFILE				MUNICIPAL INCOME CLASS	ENROLLMENT	SCHOOL GRANT
School ID	School Name	Region	Division			
101708	South CS	1	Pangasinan II, Binalonan	3	295	50,000
101709	Vacante ES	1	Pangasinan II, Binalonan	3	170	50,000
101730	Capulaan ES	1	Pangasinan II, Binalonan	4	93	75,000
101732	Irenio L. Guieb, Sr. ES	1	Pangasinan II, Binalonan	4	61	75,000
101733	Kita-Kita ES	1	Pangasinan II, Binalonan	4	187	75,000
101734	Mabini ES	1	Pangasinan II, Binalonan	4	125	75,000
101735	Mauban ES	1	Pangasinan II, Binalonan	4	118	75,000
101737	San Andres ES	1	Pangasinan II, Binalonan	4	86	75,000
101738	San Aurelio 3rd ES	1	Pangasinan II, Binalonan	4	91	75,000
101740	San Joaquin ES	1	Pangasinan II, Binalonan	4	221	75,000
101741	San Julian Elementary School	1	Pangasinan II, Binalonan	4	132	75,000
101743	San Marcelino ES	1	Pangasinan II, Binalonan	4	231	75,000
101744	San Raymundo ES	1	Pangasinan II, Binalonan	4	124	75,000
101745	Don Francisco Tuliao ES	1	Pangasinan II, Binalonan	4	76	75,000
101747	Artacho ES	1	Pangasinan II, Binalonan	4	159	75,000
101750	Ketegan ES	1	Pangasinan II, Binalonan	4	147	75,000
101754	Vacante ES	1	Pangasinan II, Binalonan	4	243	75,000
101779	Botigue ES	1	Pangasinan II, Binalonan	4	89	75,000
101781	Cabu-Cala ES	1	Pangasinan II, Binalonan	4	215	75,000
101782	Calmay IS	1	Pangasinan II, Binalonan	4	237	75,000
101787	Nanbagatan ES	1	Pangasinan II, Binalonan	4	212	75,000
101788	Don Maximo G. Gombio Panaga-Tabao Integrated School	1	Pangasinan II, Binalonan	4	180	75,000
101789	Turko ES	1	Pangasinan II, Binalonan	4	266	75,000
101790	Yatyat ES	1	Pangasinan II, Binalonan	4	119	75,000
101831	Barangobong ES	1	Pangasinan II, Binalonan	4	62	75,000
101832	Batchelor ES	1	Pangasinan II, Binalonan	4	191	75,000
101833	Calapugan ES	1	Pangasinan II, Binalonan	4	195	75,000
101834	Canarem ES	1	Pangasinan II, Binalonan	4	173	75,000
101835	Eulogio Arciaga ES	1	Pangasinan II, Binalonan	4	172	75,000
101836	Luna ES	1	Pangasinan II, Binalonan	4	275	75,000
101838	Rizal ES	1	Pangasinan II, Binalonan	4	84	75,000
101839	Salud ES	1	Pangasinan II, Binalonan	4	217	75,000
101840	San Eugenio ES	1	Pangasinan II, Binalonan	4	247	75,000
101841	San Jose ES	1	Pangasinan II, Binalonan	4	109	75,000
101842	San Macario Norte ES	1	Pangasinan II, Binalonan	4	75	75,000
101844	San Maximo ES	1	Pangasinan II, Binalonan	4	218	75,000
101846	San Narciso Norte ES	1	Pangasinan II, Binalonan	4	90	75,000
101847	San Narciso Sur ES	1	Pangasinan II, Binalonan	4	97	75,000
101848	Silag ES	1	Pangasinan II, Binalonan	4	82	75,000
101931	Awai ES	1	Pangasinan II, Binalonan	3	176	50,000
101932	Basilio B. Villanueva ES of Bolo	1	Pangasinan II, Binalonan	3	195	50,000
101933	Casibong ES	1	Pangasinan II, Binalonan	3	248	50,000
101938	Osnit ES	1	Pangasinan II, Binalonan	3	300	50,000
101939	San Jose ES	1	Pangasinan II, Binalonan	3	234	50,000
101940	San Roque ES	1	Pangasinan II, Binalonan	3	185	50,000
101942	Sta. Cruz ES	1	Pangasinan II, Binalonan	3	76	50,000
101999	Teofilo C. Quintin ES	1	Pangasinan II, Binalonan	3	272	50,000
102000	Baligayan ES	1	Pangasinan II, Binalonan	3	161	50,000
102001	BOLINTAGUEN ELEMENTARY SCHOOL	1	Pangasinan II, Binalonan	3	239	50,000
102003	Carayacan ES	1	Pangasinan II, Binalonan	3	159	50,000
102006	Labuan ES	1	Pangasinan II, Binalonan	3	187	50,000
102008	Lumayao Integrated School	1	Pangasinan II, Binalonan	3	172	50,000
102009	Mantacadang ES	1	Pangasinan II, Binalonan	3	174	50,000
102010	San Pedro ES	1	Pangasinan II, Binalonan	3	145	50,000
102013	Ungib ES	1	Pangasinan II, Binalonan	3	209	50,000
102014	Agat ES	1	Pangasinan II, Binalonan	3	149	50,000
102015	Alibeng ES	1	Pangasinan II, Binalonan	3	189	50,000
102016	Amagbagan Integrated School	1	Pangasinan II, Binalonan	3	205	50,000
102019	Bantay Insik Integrated School	1	Pangasinan II, Binalonan	3	196	50,000
102021	Bulaoen East ES	1	Pangasinan II, Binalonan	3	272	50,000
102022	Bulaoen West ES	1	Pangasinan II, Binalonan	3	195	50,000
102023	Cabaritan ES	1	Pangasinan II, Binalonan	3	196	50,000
102024	Calunetan ES	1	Pangasinan II, Binalonan	3	98	50,000
102025	Camangaan ES	1	Pangasinan II, Binalonan	3	120	50,000
102026	Cauringan ES	1	Pangasinan II, Binalonan	3	146	50,000
102027	Don Manuel I. Venezuela ES	1	Pangasinan II, Binalonan	3	262	50,000
102029	Dungon IS	1	Pangasinan II, Binalonan	3	227	50,000
102031	Gorgordion ES	1	Pangasinan II, Binalonan	3	147	50,000
102032	Inmalog ES	1	Pangasinan II, Binalonan	3	133	50,000

SCHOOL PROFILE				MUNICIPAL INCOME CLASS	ENROLLMENT	SCHOOL GRANT
School ID	School Name	Region	Division			
102034	Pilawan ES	1	Pangasinan II, Binalonan	3	27	50,000
102035	Pinalpal ES	1	Pangasinan II, Binalonan	3	86	50,000
102036	Pindangan ES	1	Pangasinan II, Binalonan	3	166	50,000
102039	Taratara ES	1	Pangasinan II, Binalonan	3	120	50,000
102040	Bal-loy Elementary School	1	Pangasinan II, Binalonan	4	84	75,000
102041	Bantog-Capandanan ES	1	Pangasinan II, Binalonan	4	277	75,000
102042	Caboluan ES	1	Pangasinan II, Binalonan	4	186	75,000
102044	Dalayap ES	1	Pangasinan II, Binalonan	4	165	75,000
102045	Namagbagan ES	1	Pangasinan II, Binalonan	4	234	75,000
102046	Pataquid ES	1	Pangasinan II, Binalonan	4	137	75,000
102047	Pilar-Cauplasan ES	1	Pangasinan II, Binalonan	4	270	75,000
102048	Pugot Elementary School	1	Pangasinan II, Binalonan	4	32	75,000
102050	San Francisco ES	1	Pangasinan II, Binalonan	4	251	75,000
102051	San Pablo ES	1	Pangasinan II, Binalonan	4	159	75,000
102053	Sta. Cruz Integrated School	1	Pangasinan II, Binalonan	4	192	75,000
102056	Sta. Rosa ES	1	Pangasinan II, Binalonan	4	223	75,000
102059	Salvacion ES	1	Pangasinan II, Binalonan	5	231	100,000
102061	Agno ES	1	Pangasinan II, Binalonan	3	257	50,000
102062	Barangobong ES	1	Pangasinan II, Binalonan	3	191	50,000
102063	Carriedo ES	1	Pangasinan II, Binalonan	3	215	50,000
102068	Trenchera ES	1	Pangasinan II, Binalonan	3	242	50,000
102069	C. Lichauco ES	1	Pangasinan II, Binalonan	3	145	50,000
102070	Evangelista ES	1	Pangasinan II, Binalonan	3	259	50,000
102071	Lawak ES	1	Pangasinan II, Binalonan	3	204	50,000
102074	Saleng ES	1	Pangasinan II, Binalonan	3	98	50,000
102076	Toketec ES	1	Pangasinan II, Binalonan	3	272	50,000
102077	Zamora ES	1	Pangasinan II, Binalonan	3	163	50,000
102132	Bila ES	1	Pangasinan II, Binalonan	3	98	50,000
102133	Cabuaan ES	1	Pangasinan II, Binalonan	4	162	75,000
102139	Severo L. Castulo Elementary School	1	Pangasinan II, Binalonan	3	156	50,000
102142	Pugaro ES	1	Pangasinan II, Binalonan	4	45	75,000
152004	Yatyat Annex Elementary School	1	Pangasinan II, Binalonan	4	98	75,000
152006	Alejandro A. Gamboa ES	1	Pangasinan II, Binalonan	3	164	50,000
300269	Alibeng NHS	1	Pangasinan II, Binalonan	3	157	50,000
300270	Amagbagan Integrated School	1	Pangasinan II, Binalonan	3	265	50,000
300282	Baluyot NHS	1	Pangasinan II, Binalonan	4	190	75,000
300292	Bulaoen East NHS	1	Pangasinan II, Binalonan	3	199	50,000
300297	Canarvacanan NHS	1	Pangasinan II, Binalonan	3	163	50,000
300305	Don Amadeo Perez NHS	1	Pangasinan II, Binalonan	3	242	50,000
300310	Esperanza IS	1	Pangasinan II, Binalonan	3	148	50,000
300317	Labayug National High School	1	Pangasinan II, Binalonan	3	296	50,000
300318	Lagasit NHS	1	Pangasinan II, Binalonan	3	187	50,000
300336	Pindangan NHS (Sison)	1	Pangasinan II, Binalonan	3	193	50,000
300337	Pinmilapil NHS	1	Pangasinan II, Binalonan	3	264	50,000
300343	Salud-San Eugenio NHS	1	Pangasinan II, Binalonan	4	183	75,000
300344	San Aurelio NHS	1	Pangasinan II, Binalonan	4	162	75,000
300350	San Leon NHS	1	Pangasinan II, Binalonan	4	284	75,000
300352	San Macario NHS	1	Pangasinan II, Binalonan	4	161	75,000
300353	San Miguel NHS	1	Pangasinan II, Binalonan	4	151	75,000
321202	Macayo Integrated School	1	Pangasinan II, Binalonan	3	172	50,000
321203	San Antonio NHS	1	Pangasinan II, Binalonan	5	264	100,000
321204	Bantay Insik Integrated School	1	Pangasinan II, Binalonan	3	116	50,000
321205	Don Valentin Torres Integrated School	1	Pangasinan II, Binalonan	3	159	50,000
321209	Calmay IS	1	Pangasinan II, Binalonan	4	105	75,000
321210	Don Maximo G. Gombio Panaga-Tabao Integrated School	1	Pangasinan II, Binalonan	4	81	75,000
321212	Sta. Cruz IS	1	Pangasinan II, Binalonan	4	225	75,000
321213	Dungon IS	1	Pangasinan II, Binalonan	3	105	50,000
321214	Lumayao Integrated School	1	Pangasinan II, Binalonan	3	233	50,000
321218	Castusu IS	1	Pangasinan II, Binalonan	4	79	75,000
102312	Chanarian Barrio School	2	Batanes	5	57	100,000
102313	Diptan Elementary School	2	Batanes	5	286	100,000
102314	Tukon Barrio School	2	Batanes	5	19	100,000
102315	Valugan Elementary School	2	Batanes	5	89	100,000
102316	Itbayat Central School	2	Batanes	5	241	100,000
102317	Mayan Elementary School	2	Batanes	5	180	100,000
102318	Raele Integrated School	2	Batanes	5	83	100,000
102319	Yawran Barrio School	2	Batanes	5	25	100,000
102320	Imnajbu Barrio School	2	Batanes	6	16	125,000
102321	Itbud Integrated School	2	Batanes	6	87	125,000

SCHOOL PROFILE				MUNICIPAL INCOME CLASS	ENROLLMENT	SCHOOL GRANT
School ID	School Name	Region	Division			
102322	Ivana Elementary School	2	Batanes	6	145	125,000
102323	San Vicente Barrio School	2	Batanes	6	16	125,000
102324	Uyugan Elementary School	2	Batanes	6	73	125,000
102325	Mahatao Elementary School	2	Batanes	6	179	125,000
102326	Chavayan Barrio School	2	Batanes	6	29	125,000
102327	Nakanmuan Barrio School	2	Batanes	6	22	125,000
102328	Sabtang Elementary School	2	Batanes	6	121	125,000
102329	Savidug Barrio School	2	Batanes	6	24	125,000
102330	Sumnanga Elementary School	2	Batanes	6	65	125,000
154501	Diura Barrio School	2	Batanes	6	12	125,000
300413	Batanes Gen. Comp. HS	2	Batanes	6	60	125,000
300414	Itbayat National Agricultural HS	2	Batanes	5	232	100,000
300415	Ivana NHS	2	Batanes	6	104	125,000
300416	Mahatao NHS	2	Batanes	6	124	125,000
300417	Sabtang National School of Fisheries	2	Batanes	6	118	125,000
305901	Itbud Integrated School	2	Batanes	6	60	125,000
305902	Raele Integrated School	2	Batanes	5	42	100,000
102332	Alinunu ES	2	Cagayan	3	238	50,000
102333	Bagu ES	2	Cagayan	3	233	50,000
102334	Banguian ES	2	Cagayan	3	220	50,000
102335	Calog Norte ES	2	Cagayan	3	167	50,000
102337	Canayun ES	2	Cagayan	3	200	50,000
102338	Dana-ili ES	2	Cagayan	3	208	50,000
102339	Dugo ES	2	Cagayan	3	141	50,000
102343	Macugay ES	2	Cagayan	3	134	50,000
102344	Muru ES	2	Cagayan	3	91	50,000
102345	Pinili ES	2	Cagayan	3	141	50,000
102346	San Agustin ES	2	Cagayan	3	84	50,000
102347	San Julian ES	2	Cagayan	3	128	50,000
102348	Sawang ES	2	Cagayan	3	73	50,000
102349	Simayung ES	2	Cagayan	3	240	50,000
102350	Sirit ES	2	Cagayan	3	107	50,000
102351	Sta. Filomena ES	2	Cagayan	3	154	50,000
102352	Sta. Rosa ES	2	Cagayan	3	263	50,000
102353	Sto. Tomas ES	2	Cagayan	3	161	50,000
102354	Tayak ES	2	Cagayan	3	48	50,000
102355	Abbeg ES	2	Cagayan	3	107	50,000
102357	Afusing Batu PS	2	Cagayan	3	15	50,000
102358	Agani ES	2	Cagayan	3	185	50,000
102360	Angkiray ES	2	Cagayan	3	300	50,000
102361	Arana-ar ES	2	Cagayan	3	233	50,000
102364	Cabuluan ES	2	Cagayan	3	150	50,000
102365	Calantac ES	2	Cagayan	3	269	50,000
102366	Carallangan ES	2	Cagayan	3	152	50,000
102367	Dalaog ES	2	Cagayan	3	284	50,000
102368	Damurog ES	2	Cagayan	3	170	50,000
102369	Jurisidccion ES	2	Cagayan	3	232	50,000
102370	Malalatan ES	2	Cagayan	3	163	50,000
102371	Maraburab ES	2	Cagayan	3	168	50,000
102372	Masin ES	2	Cagayan	3	158	50,000
102373	Piggatan ES	2	Cagayan	3	225	50,000
102374	Pinopoc ES	2	Cagayan	3	250	50,000
102375	Pussian ES	2	Cagayan	3	174	50,000
102376	San Esteban ES	2	Cagayan	3	195	50,000
102377	Tamban ES	2	Cagayan	3	258	50,000
102378	Tupang ES	2	Cagayan	3	272	50,000
102380	Binubungan ES	2	Cagayan	3	126	50,000
102381	Bulo Elementary School	2	Cagayan	3	218	50,000
102382	Burot Elementary School	2	Cagayan	3	134	50,000
102383	Cataratan Integrated School	2	Cagayan	3	237	50,000
102384	Daan-ili ES	2	Cagayan	3	157	50,000
102385	Dagupan ES	2	Cagayan	3	256	50,000
102386	Dalayap ES	2	Cagayan	3	146	50,000
102387	Iringan ES	2	Cagayan	3	272	50,000
102388	Kapagaran ES	2	Cagayan	3	169	50,000
102389	Kapalutan ES	2	Cagayan	3	130	50,000
102390	Kapanickian Norte ES	2	Cagayan	3	184	50,000
102392	Allacapan South Central School	2	Cagayan	3	264	50,000
102393	Maluyo ES	2	Cagayan	3	248	50,000

SCHOOL PROFILE				MUNICIPAL INCOME CLASS	ENROLLMENT	SCHOOL GRANT
School ID	School Name	Region	Division			
102394	Mapurao Integ. Learning School	2	Cagayan	3	245	50,000
102396	Nagattatan ES	2	Cagayan	3	214	50,000
102397	PACAC E/S	2	Cagayan	3	157	50,000
102398	San Juan ES	2	Cagayan	3	80	50,000
102399	Tamboli ES	2	Cagayan	3	131	50,000
102400	Tubel Elementary School	2	Cagayan	3	91	50,000
102401	Utan IS	2	Cagayan	3	244	50,000
102538	Cabanabaan ES	2	Cagayan	4	118	75,000
102540	Cabaritan West ES	2	Cagayan	4	285	75,000
102541	Cabayu ES	2	Cagayan	4	141	75,000
102542	Cabuluan ES	2	Cagayan	4	237	75,000
102545	Nararagan ES	2	Cagayan	4	287	75,000
102546	Palloc ES	2	Cagayan	4	208	75,000
102547	Payagan East ES	2	Cagayan	4	184	75,000
102548	Payagan West ES	2	Cagayan	4	122	75,000
102549	San Juan ES	2	Cagayan	4	212	75,000
102551	Wawang ES	2	Cagayan	4	123	75,000
102552	Zitanga ES	2	Cagayan	4	278	75,000
102553	San Vicente PS	2	Cagayan	3	41	50,000
102554	Ballang ES	2	Cagayan	3	64	50,000
102555	Balza ES	2	Cagayan	3	58	50,000
102557	Cabaritan ES	2	Cagayan	3	157	50,000
102558	Calamegatan ES	2	Cagayan	3	112	50,000
102559	Casilagan PS	2	Cagayan	3	15	50,000
102560	Dalaya ES	2	Cagayan	3	105	50,000
102561	Fula ES	2	Cagayan	3	120	50,000
102562	Leron ES	2	Cagayan	3	164	50,000
102563	M. Antiporda ES	2	Cagayan	3	101	50,000
102564	Maddalero ES	2	Cagayan	3	300	50,000
102565	Mala Este PS	2	Cagayan	3	22	50,000
102566	Mala Weste ES	2	Cagayan	3	150	50,000
102568	Paddaya ES	2	Cagayan	3	182	50,000
102569	Paddaya Este ES	2	Cagayan	3	110	50,000
102571	Quinawegan ES	2	Cagayan	3	132	50,000
102572	Remebella ES	2	Cagayan	3	116	50,000
102573	San Isidro ES	2	Cagayan	3	134	50,000
102574	San Juan ES	2	Cagayan	3	69	50,000
102575	San Lorenzo ES	2	Cagayan	3	156	50,000
102576	Sta. Isabel ES	2	Cagayan	3	159	50,000
102577	Sta. Isabel PS Annex	2	Cagayan	3	11	50,000
102578	Tabbac ES	2	Cagayan	3	119	50,000
102579	Villa Cielo ES	2	Cagayan	3	182	50,000
102580	Villa Gracia ES	2	Cagayan	3	138	50,000
102582	Cabudadan PS	2	Cagayan	3	82	50,000
102586	Caniwalan ES	2	Cagayan	3	124	50,000
102587	Dadao ES	2	Cagayan	3	221	50,000
102588	Dalupiri Elementary School	2	Cagayan	3	97	50,000
102589	Dibay ES	2	Cagayan	3	283	50,000
102590	Dilam ES	2	Cagayan	3	246	50,000
102591	Magsidel ES	2	Cagayan	3	170	50,000
102592	Minabel ES	2	Cagayan	3	225	50,000
102593	Morol ES	2	Cagayan	3	157	50,000
102594	Pilid ES	2	Cagayan	3	111	50,000
102595	Alilinu ES	2	Cagayan	4	237	75,000
102598	Casili ES	2	Cagayan	4	269	75,000
102601	Minanga ES	2	Cagayan	4	287	75,000
102602	Ziminila ES	2	Cagayan	4	197	75,000
102603	Alimoan ES	2	Cagayan	3	84	50,000
102604	Bacsay ES	2	Cagayan	3	150	50,000
102605	Bilibigao ES	2	Cagayan	3	58	50,000
102606	Buenavista-San Isidro ES	2	Cagayan	3	79	50,000
102607	Capannikian ES	2	Cagayan	3	170	50,000
102610	Culao ES	2	Cagayan	3	211	50,000
102611	Dibalio ES	2	Cagayan	3	116	50,000
102612	Luzon ES	2	Cagayan	3	110	50,000
102613	Magdalena ES	2	Cagayan	3	87	50,000
102614	Malasin ES	2	Cagayan	3	196	50,000
102615	Malilitao ES	2	Cagayan	3	122	50,000
102616	Mapulapula Elementary School	2	Cagayan	3	86	50,000

SCHOOL PROFILE				MUNICIPAL INCOME CLASS	ENROLLMENT	SCHOOL GRANT
School ID	School Name	Region	Division			
102617	Nagsabaran ES	2	Cagayan	3	55	50,000
102619	Pinas ES	2	Cagayan	3	79	50,000
102620	San Vicente Primary School	2	Cagayan	3	21	50,000
102621	Santiago ES	2	Cagayan	3	60	50,000
102622	Sta. Maria PS	2	Cagayan	3	36	50,000
102623	Sto. Tomas PS	2	Cagayan	3	45	50,000
102625	Alibago ES	2	Cagayan	3	289	50,000
102626	Divisoria ES	2	Cagayan	3	203	50,000
102627	Inga ES	2	Cagayan	3	170	50,000
102628	Lanna ES	2	Cagayan	3	293	50,000
102631	Marracuru ES	2	Cagayan	3	114	50,000
102632	Batu ES	2	Cagayan	3	154	50,000
102636	Liwan Sur ES	2	Cagayan	3	177	50,000
102637	Maddarlug Norte ES	2	Cagayan	3	177	50,000
102638	Maddarlug Sur ES	2	Cagayan	3	263	50,000
102639	Roma Norte ES	2	Cagayan	3	276	50,000
102640	Roma Sur ES	2	Cagayan	3	246	50,000
102642	San Antonio ES	2	Cagayan	3	112	50,000
102710	Baculud ES	2	Cagayan	4	291	75,000
102712	Capitan Elementary School	2	Cagayan	4	160	75,000
102713	Dumpao ES	2	Cagayan	4	246	75,000
102715	Garab ES	2	Cagayan	4	81	75,000
102718	Manoag ES	2	Cagayan	4	129	75,000
102719	Minanga Norte ES	2	Cagayan	4	116	75,000
102720	Redondo ES	2	Cagayan	4	177	75,000
102721	Sta.Barbara Elementary School	2	Cagayan	4	204	75,000
102722	Sta. Teresa ES	2	Cagayan	4	173	75,000
102755	Aggunetan ES	2	Cagayan	3	158	50,000
102756	Alannay ES	2	Cagayan	3	251	50,000
102757	Battalan ES	2	Cagayan	3	160	50,000
102759	Calapangan ES	2	Cagayan	3	226	50,000
102760	Callao ES	2	Cagayan	3	194	50,000
102761	Finugo Norte ES	2	Cagayan	3	49	50,000
102762	Gabun ES	2	Cagayan	3	177	50,000
102763	I.B. Jurado ES	2	Cagayan	3	197	50,000
102765	Magsaysay ES	2	Cagayan	3	282	50,000
102766	Malinta ES	2	Cagayan	3	192	50,000
102767	Minanga Norte ES	2	Cagayan	3	84	50,000
102768	Minanga Sur ES	2	Cagayan	3	134	50,000
102769	Nabannagan East ES	2	Cagayan	3	185	50,000
102771	New Orlins ES	2	Cagayan	3	181	50,000
102772	Nicolas Agatep ES	2	Cagayan	3	167	50,000
102773	Peru ES	2	Cagayan	3	287	50,000
102774	San Pedro ES	2	Cagayan	3	300	50,000
102776	Tagao ES	2	Cagayan	3	146	50,000
102777	Tucalan Passing ES	2	Cagayan	3	106	50,000
102778	Viga ES	2	Cagayan	3	103	50,000
102779	Abbangkeruan ES	2	Cagayan	4	171	75,000
102780	Allasitan ES	2	Cagayan	4	172	75,000
102782	Balingit ES	2	Cagayan	4	148	75,000
102785	Cabaggan ES	2	Cagayan	4	261	75,000
102786	Capalalian ES	2	Cagayan	4	130	75,000
102787	Casitan ES	2	Cagayan	4	139	75,000
102789	Masi PS	2	Cagayan	4	81	75,000
102790	Nagattatan ES	2	Cagayan	4	190	75,000
102793	San Juan ES	2	Cagayan	4	110	75,000
102794	Tabba ES	2	Cagayan	4	104	75,000
102795	Tupanna ES	2	Cagayan	4	103	75,000
102820	Apayao ES	2	Cagayan	4	250	75,000
102821	Catarauan ES	2	Cagayan	4	125	75,000
102822	Dugayung ES	2	Cagayan	4	162	75,000
102823	Gumarueng ES	2	Cagayan	4	260	75,000
102824	Macapil ES	2	Cagayan	4	97	75,000
102828	Sicatna ES	2	Cagayan	4	60	75,000
102830	Villa Rey ES	2	Cagayan	4	181	75,000
102831	Warat ES	2	Cagayan	4	163	75,000
102832	Bural ES	2	Cagayan	5	154	100,000
102833	Cambabangan ES	2	Cagayan	5	134	100,000
102834	Dungan Elementary School	2	Cagayan	5	77	100,000

SCHOOL PROFILE				MUNICIPAL INCOME CLASS	ENROLLMENT	SCHOOL GRANT
School ID	School Name	Region	Division			
102835	Duyun ES	2	Cagayan	5	147	100,000
102836	Gaddangao ES	2	Cagayan	5	206	100,000
102838	Illuru ES	2	Cagayan	5	240	100,000
102839	Lattut ES	2	Cagayan	5	102	100,000
102840	Liuan ES	2	Cagayan	5	59	100,000
102841	Masi ES	2	Cagayan	5	110	100,000
102842	Mauanan Elementary School	2	Cagayan	5	207	100,000
102843	Nanungaran ES	2	Cagayan	5	117	100,000
102845	San Juan ES	2	Cagayan	5	157	100,000
102846	Sinicking ES	2	Cagayan	5	135	100,000
102847	Villa Cruz ES	2	Cagayan	5	135	100,000
102848	Bangan ES	2	Cagayan	3	230	50,000
102849	C. Marzan ES	2	Cagayan	3	130	50,000
102850	Callungan ES	2	Cagayan	3	129	50,000
102851	Dacal-Pukel ES	2	Cagayan	3	138	50,000
102852	Dagueray ES	2	Cagayan	3	85	50,000
102853	Dammang ES	2	Cagayan	3	137	50,000
102854	Kittag ES	2	Cagayan	3	59	50,000
102855	Langagan ES	2	Cagayan	3	288	50,000
102856	Masisit ES	2	Cagayan	3	212	50,000
102857	Minanga ES	2	Cagayan	3	172	50,000
102858	Nagrangtayan-Macagan ES	2	Cagayan	3	205	50,000
102860	Sanchez Mira West CS	2	Cagayan	3	200	50,000
102862	Santiago Elementary School	2	Cagayan	3	46	50,000
102863	Santor Elementary School	2	Cagayan	3	149	50,000
102864	Taguiporo ES	2	Cagayan	3	68	50,000
102865	Tokitok ES	2	Cagayan	3	149	50,000
102915	Cadcadir ES	2	Cagayan	5	167	100,000
102916	Cadongdongan ES	2	Cagayan	5	85	100,000
102917	Capacuan ES	2	Cagayan	5	95	100,000
102918	Kilkiling ES	2	Cagayan	3	122	50,000
102919	Lablabig ES	2	Cagayan	5	71	100,000
102920	Mabnang PS	2	Cagayan	5	88	100,000
102922	Taggat ES	2	Cagayan	3	200	50,000
102923	Union ES	2	Cagayan	3	80	50,000
102924	Alucaao ES	2	Cagayan	4	218	75,000
102925	Aridowen ES	2	Cagayan	4	219	75,000
102926	Buyun ES	2	Cagayan	4	208	75,000
102927	Caniugan ES	2	Cagayan	4	108	75,000
102928	Dunggeg ES	2	Cagayan	4	152	75,000
102929	Luga ES	2	Cagayan	4	203	75,000
102930	Masi E/S	2	Cagayan	4	124	75,000
102931	Mission ES	2	Cagayan	4	152	75,000
102932	Simbaluca ES	2	Cagayan	4	95	75,000
102935	Villa ES	2	Cagayan	4	160	75,000
155009	Pinaron ES	2	Cagayan	3	118	50,000
155012	Dilam East PS	2	Cagayan	3	81	50,000
155015	Centro West Elementary School	2	Cagayan	3	109	50,000
155016	Villa Leonora ES	2	Cagayan	3	143	50,000
155019	San Isidro PS - Extension	2	Cagayan	3	20	50,000
155020	Sta. Maria PS	2	Cagayan	3	53	50,000
155023	Bangalao ES	2	Cagayan	4	87	75,000
155024	CALAPPAWAN ES	2	Cagayan	4	58	75,000
155025	Caranan-Babbay PS	2	Cagayan	4	53	75,000
155031	Pannaos PS	2	Cagayan	3	19	50,000
155032	Taggat Norte ES	2	Cagayan	5	243	100,000
155033	Fusina ES	2	Cagayan	4	128	75,000
155035	Kadinakan PS	2	Cagayan	3	29	50,000
155036	Cabatacan West ES	2	Cagayan	3	122	50,000
155039	Bessang ES	2	Cagayan	3	165	50,000
155040	Bibigsan PS	2	Cagayan	3	10	50,000
155042	Don Jose Paulino ES	2	Cagayan	3	71	50,000
155043	Joaquin Dela Cruz PS	2	Cagayan	4	106	75,000
155044	Dalaog ES - Catarauan Annex	2	Cagayan	3	140	50,000
155045	Silagan Elementary School	2	Cagayan	3	137	50,000
155046	Pureg Elementary School	2	Cagayan	3	70	50,000
155047	Alcala West Central School- Catarauan Annex	2	Cagayan	3	32	50,000
300421	Alcala Rural School	2	Cagayan	3	115	50,000
300423	Alig Valley National High School	2	Cagayan	3	178	50,000

SCHOOL PROFILE				MUNICIPAL INCOME CLASS	ENROLLMENT	SCHOOL GRANT
School ID	School Name	Region	Division			
300436	Bidduang National High School	2	Cagayan	4	292	75,000
300442	Calayan HS - Camiguin Annex	2	Cagayan	3	249	50,000
300443	Callao National High School	2	Cagayan	3	249	50,000
300448	Cataratan IS	2	Cagayan	3	132	50,000
300449	Claveria NHS	2	Cagayan	3	138	50,000
300459	Western Enrile Vocational High School	2	Cagayan	3	299	50,000
300460	Felipe Tuzon Agr'l. School	2	Cagayan	4	123	75,000
300478	Mauanan NHS	2	Cagayan	5	241	100,000
300495	Utan IS	2	Cagayan	3	189	50,000
306005	Licerio Antiporda Sr. NHS - Sta. Isabel Ext.	2	Cagayan	3	218	50,000
306007	Babuyan Claro IS	2	Cagayan	3	141	50,000
306011	Licerio Antiporda Sr. NHS - Dalaya Ext.	2	Cagayan	3	287	50,000
306012	Pattao NHS - Maddalero Ext.	2	Cagayan	3	161	50,000
306013	Luga Nat'l High School	2	Cagayan	4	175	75,000
306015	Calayan HS - Dibay Ext.	2	Cagayan	3	178	50,000
306016	Mapurao Integ. Learning School	2	Cagayan	3	104	50,000
306018	Sicalao Integrated School	2	Cagayan	3	173	50,000
306426	Camalaniugan National High School- Catotoran Annex	2	Cagayan	4	191	75,000
306427	Calayan HS- Dilam Extension	2	Cagayan	3	159	50,000
103022	Angadanan East CS	2	Isabela	3	274	50,000
103023	Aniog PS	2	Isabela	3	98	50,000
103024	Bannawag PS	2	Isabela	3	40	50,000
103025	Bantug PS	2	Isabela	3	23	50,000
103026	Boni-Ban ES	2	Isabela	3	140	50,000
103027	Buenavista PS	2	Isabela	3	74	50,000
103028	Calaccab ES	2	Isabela	3	166	50,000
103029	Calaocan ES	2	Isabela	3	143	50,000
103030	Campanario PS	2	Isabela	3	46	50,000
103031	Dalenat ES	2	Isabela	3	197	50,000
103032	Dipaluda PS	2	Isabela	3	61	50,000
103033	Duroc Integrated School	2	Isabela	3	104	50,000
103035	Liw-liwa PS	2	Isabela	3	23	50,000
103036	Lourdes ES	2	Isabela	3	137	50,000
103037	Lunac PS	2	Isabela	3	64	50,000
103038	Macalauat ES	2	Isabela	3	68	50,000
103039	Macaniao IS	2	Isabela	3	106	50,000
103040	Malasin ES	2	Isabela	3	72	50,000
103041	Mangandingay PS	2	Isabela	3	29	50,000
103042	Rang- Ayan Integrated School	2	Isabela	3	249	50,000
103043	Salay ES	2	Isabela	3	236	50,000
103044	San Isidro E/S	2	Isabela	3	67	50,000
103045	San Marcelo ES (formerly Paaralan Ng Buhay Ng San Marcelo)	2	Isabela	3	82	50,000
103046	San Roque ES	2	Isabela	3	81	50,000
103047	San Vicente Elementary School	2	Isabela	3	102	50,000
103048	Saranay PS	2	Isabela	3	26	50,000
103049	Sto. Niño Integrated School	2	Isabela	3	128	50,000
103050	Victory ES (Paaralan Ng Buhay Ng Victory)	2	Isabela	3	79	50,000
103051	Allangigan ES	2	Isabela	3	74	50,000
103053	Baranguag ES	2	Isabela	3	91	50,000
103054	Bunnay ES	2	Isabela	3	55	50,000
103055	Calabayan ES	2	Isabela	3	73	50,000
103056	Consular ES	2	Isabela	3	119	50,000
103057	Cumu Integrated School	2	Isabela	3	141	50,000
103058	Dalakip ES	2	Isabela	3	125	50,000
103060	Fugaru Integrated School	2	Isabela	3	264	50,000
103061	Ingud-Ramona Integrated School	2	Isabela	3	152	50,000
103062	Lomboy Integrated School	2	Isabela	3	124	50,000
103063	Minanga ES	2	Isabela	3	222	50,000
103064	Minanga-Baniket ES	2	Isabela	3	129	50,000
103065	Pisbakal ES	2	Isabela	3	103	50,000
103066	Rancho PS	2	Isabela	3	33	50,000
103067	San Ambrocio PS	2	Isabela	3	59	50,000
103068	Sinabbaran ES	2	Isabela	3	66	50,000
103069	Viga ES	2	Isabela	3	264	50,000
103070	Villa Domingo ES	2	Isabela	3	165	50,000
103071	Apiat ES	2	Isabela	3	104	50,000
103073	Bagnos ES	2	Isabela	3	182	50,000
103074	Rizalina PS	2	Isabela	3	87	50,000
103076	Ballesteros ES	2	Isabela	3	135	50,000

SCHOOL PROFILE				MUNICIPAL INCOME CLASS	ENROLLMENT	SCHOOL GRANT
School ID	School Name	Region	Division			
103077	Bannagao ES	2	Isabela	3	170	50,000
103078	Bannawag ES	2	Isabela	3	48	50,000
103079	Bolinao ES	2	Isabela	3	125	50,000
103080	Camarunggayan ES	2	Isabela	3	173	50,000
103081	Dalig Kalinga ES	2	Isabela	3	189	50,000
103082	Diamantina ES	2	Isabela	3	137	50,000
103083	Divisoria ES	2	Isabela	3	97	50,000
103084	Esperanza ES - Main	2	Isabela	3	206	50,000
103085	Esperanza West PS Annex	2	Isabela	3	90	50,000
103086	Kalabaza ES	2	Isabela	3	149	50,000
103087	Macatal ES	2	Isabela	3	126	50,000
103088	Malasin ES	2	Isabela	3	275	50,000
103089	Nampicuan PS	2	Isabela	3	66	50,000
103090	Panecien PS	2	Isabela	3	49	50,000
103091	San Andres-Ramon ES	2	Isabela	3	180	50,000
103092	San Rafael ES - Main	2	Isabela	3	88	50,000
103093	Sta Rita ES	2	Isabela	3	226	50,000
103094	Sto. Nino PS (San Rafael Annex)	2	Isabela	3	67	50,000
103095	Victoria ES	2	Isabela	3	90	50,000
103096	Villa Fugu ES	2	Isabela	3	206	50,000
103097	Villa Nueva PS (Bagong Tanza ES-Annex)	2	Isabela	3	29	50,000
103098	Andabuen ES - Main	2	Isabela	4	286	75,000
103099	Andabuen ES - Annex	2	Isabela	4	252	75,000
103100	Ara ES	2	Isabela	4	135	75,000
103101	Balliao ES	2	Isabela	4	170	75,000
103104	Capuseran ES	2	Isabela	4	150	75,000
103105	Danipa ES	2	Isabela	4	86	75,000
103106	Gomez ES	2	Isabela	4	152	75,000
103107	Guilingan ES	2	Isabela	4	134	75,000
103108	La Salette ES	2	Isabela	4	108	75,000
103109	Makindol ES	2	Isabela	4	104	75,000
103110	Maluno Integrated School - Main (formerly Maluno ES-Main)	2	Isabela	4	222	75,000
103111	Maluno Integrated School Annex-B (formerly Maluno ES - Annex B)	2	Isabela	4	112	75,000
103112	Maluno Integrated School Annex-A (formerly Maluno ES - Annex A)	2	Isabela	4	29	75,000
103113	Nacalma ES	2	Isabela	4	178	75,000
103114	New Magsaysay ES	2	Isabela	4	201	75,000
103115	Placer-Dagupan ES	2	Isabela	4	107	75,000
103116	Punit ES	2	Isabela	4	105	75,000
103117	San Carlos PS	2	Isabela	4	23	75,000
103118	San Francisco ES	2	Isabela	4	96	75,000
103119	Santiago ES	2	Isabela	4	75	75,000
103120	Sevillana PS	2	Isabela	4	29	75,000
103121	Sinipit ES	2	Isabela	4	90	75,000
103122	Sta. Cruz ES	2	Isabela	4	111	75,000
103123	Villa Lucban PS	2	Isabela	4	59	75,000
103125	Yeban Integrated School	2	Isabela	4	287	75,000
103126	Yeban Sur ES	2	Isabela	4	252	75,000
103129	Catabban ES	2	Isabela	4	258	75,000
103131	Dalig ES	2	Isabela	4	156	75,000
103132	Malasin ES	2	Isabela	4	159	75,000
103133	Masigun ES	2	Isabela	4	101	75,000
103134	Raniag ES	2	Isabela	4	87	75,000
103136	San Bonifacio ES	2	Isabela	4	171	75,000
103137	San Miguel ES	2	Isabela	4	205	75,000
103167	Calaocan ES	2	Isabela	3	210	50,000
103168	Canan ES	2	Isabela	3	193	50,000
103169	Culing del Corpuz ES	2	Isabela	3	149	50,000
103170	L.B.G. Tandul ES	2	Isabela	3	290	50,000
103172	Luzon ES	2	Isabela	3	207	50,000
103173	Macalaoat ES	2	Isabela	3	164	50,000
103174	Namnana ES	2	Isabela	3	265	50,000
103175	Nueva Era ES	2	Isabela	3	161	50,000
103176	Ortiz-Saranay ES	2	Isabela	3	277	50,000
103177	Paraiso ES	2	Isabela	3	231	50,000
103178	Rang-ay ES	2	Isabela	3	250	50,000
103242	Aguinaldo ES	2	Isabela	3	146	50,000
103244	Calimaturod ES	2	Isabela	3	54	50,000
103245	Camarao ES	2	Isabela	3	182	50,000
103248	Cordon South CS-Annex (Cordon CS - Annex)	2	Isabela	3	227	50,000



SCHOOL PROFILE				MUNICIPAL INCOME CLASS	ENROLLMENT	SCHOOL GRANT
School ID	School Name	Region	Division			
103252	MALAPAT ELEMENTARY SCHOOL	2	Isabela	3	279	50,000
103254	Sagat ES	2	Isabela	3	220	50,000
103255	San Juan ES	2	Isabela	3	108	50,000
103257	Taringsing ES	2	Isabela	3	145	50,000
103260	Villa Miemban ES	2	Isabela	3	87	50,000
103263	Aga ES	2	Isabela	4	153	75,000
103264	Andarayan ES	2	Isabela	4	158	75,000
103265	Aneg ES	2	Isabela	4	204	75,000
103266	Bayabo Integrated School	2	Isabela	4	164	75,000
103267	Capitol E/S	2	Isabela	4	169	75,000
103268	Carmencita ES	2	Isabela	4	211	75,000
103270	Jimenez Multigrade School	2	Isabela	4	90	75,000
103271	Maui ES	2	Isabela	4	106	75,000
103272	Ragan ES	2	Isabela	4	155	75,000
103273	San Andres ES	2	Isabela	4	125	75,000
103275	San Isidro Multigrade	2	Isabela	4	91	75,000
103276	San Juan ES	2	Isabela	4	273	75,000
103277	San Macario Multigrade	2	Isabela	4	83	75,000
103278	San Nicolas Elementary School	2	Isabela	4	143	75,000
103280	Santor PS	2	Isabela	4	120	75,000
103281	Sta. Cruz Multigrade	2	Isabela	4	130	75,000
103338	Barcolan ES	2	Isabela	4	147	75,000
103339	Buenavista ES	2	Isabela	4	154	75,000
103341	Dammao ES	2	Isabela	4	96	75,000
103344	Guibang Elementary School	2	Isabela	4	256	75,000
103345	Lenzon ES	2	Isabela	4	141	75,000
103346	Linglingay ES	2	Isabela	4	232	75,000
103348	Pintor ES	2	Isabela	4	209	75,000
103350	Sta. Rosa PS	2	Isabela	4	58	75,000
103351	Union ES	2	Isabela	4	178	75,000
103484	Bustamante ES	2	Isabela	5	215	100,000
103485	Dadap ES	2	Isabela	5	145	100,000
103486	Lalog ES	2	Isabela	5	263	100,000
103488	MAMBABANGA ELEMENTARY SCHOOL	2	Isabela	5	284	100,000
103489	Harana ES	2	Isabela	5	219	100,000
103490	Pulay-Union Kalinga ES	2	Isabela	5	190	100,000
103491	Puroc-Concepcion ES (formerly Puroc ES)	2	Isabela	5	225	100,000
103492	Sto. Domingo-San Isidro ES	2	Isabela	5	211	100,000
103493	Bimonton Integrated School (formerly Bimonton ES)	2	Isabela	4	299	75,000
103494	Holy Friday ES	2	Isabela	4	231	75,000
103495	Maligaya ES	2	Isabela	4	297	75,000
103497	Mallig CS - Casili PS Annex	2	Isabela	4	53	75,000
103498	Manano ES - Main	2	Isabela	4	230	75,000
103499	Manano ES - Sitio Villa Corazon PS Annex	2	Isabela	4	78	75,000
103500	Olango ES	2	Isabela	4	287	75,000
103503	San Jose Sur ES	2	Isabela	4	250	75,000
103504	San Pedro ES	2	Isabela	4	175	75,000
103505	San Ramon ES	2	Isabela	4	99	75,000
103507	Trinidad Elementary School	2	Isabela	4	71	75,000
103508	Victoria ES	2	Isabela	4	180	75,000
103509	Aguinaldo Elementary School	2	Isabela	4	132	75,000
103510	Bagong Sikat Elementary School	2	Isabela	4	120	75,000
103511	Burgos Elementary School	2	Isabela	4	268	75,000
103512	Cabaruan IS	2	Isabela	4	248	75,000
103513	Flores Elementary School	2	Isabela	4	143	75,000
103514	La Union Elementary School	2	Isabela	4	111	75,000
103515	Magsaysay Primary School	2	Isabela	4	83	75,000
103516	Manaring ES	2	Isabela	4	46	75,000
103517	Mansibang Elementary School	2	Isabela	4	112	75,000
103519	Minanga Elementaery School	2	Isabela	4	184	75,000
103521	Nam-ay ES	2	Isabela	4	70	75,000
103523	Quinalabasa Elementary School	2	Isabela	4	104	75,000
103524	Rang-ayan ES	2	Isabela	4	80	75,000
103525	Rizal Elementary School	2	Isabela	4	72	75,000
103527	San Roque ES	2	Isabela	4	225	75,000
103528	Sta. Victoria ES	2	Isabela	4	99	75,000
103529	Sto. Tomas Elementary School	2	Isabela	4	137	75,000
103530	Sunlife Elementary School	2	Isabela	4	91	75,000
103531	Surcoc Elementary School	2	Isabela	4	222	75,000

SCHOOL PROFILE				MUNICIPAL INCOME CLASS	ENROLLMENT	SCHOOL GRANT
School ID	School Name	Region	Division			
103532	Tomines Elementary School	2	Isabela	4	40	75,000
103533	Villapaz Elementary School	2	Isabela	4	234	75,000
103558	Reina Mercedes Elementary School	2	Isabela	3	163	50,000
103563	Aurora ES	2	Isabela	4	97	75,000
103565	Callangigan ES (Caramoc PS)	2	Isabela	4	121	75,000
103566	Dummon ES	2	Isabela	4	120	75,000
103567	Estrada ES	2	Isabela	4	124	75,000
103568	Lepanto ES - Main	2	Isabela	4	216	75,000
103569	Mangga Elementary School	2	Isabela	4	133	75,000
103572	San Juan Integrated School	2	Isabela	4	287	75,000
103573	Turod ES	2	Isabela	4	148	75,000
103574	Binarzang ES	2	Isabela	4	135	75,000
103575	Cabaruan ES	2	Isabela	4	70	75,000
103576	Camaal ES	2	Isabela	4	172	75,000
103577	Dolores Integrated School	2	Isabela	4	160	75,000
103578	Luna Suerte ES	2	Isabela	4	244	75,000
103579	Manaoag ES	2	Isabela	4	110	75,000
103581	Rizal ES	2	Isabela	4	164	75,000
103583	San Jose ES	2	Isabela	4	149	75,000
103584	San Juan ES	2	Isabela	4	256	75,000
103585	San Mateo ES	2	Isabela	4	174	75,000
103586	San Vicente Elementary School	2	Isabela	4	131	75,000
103587	Santiago ES	2	Isabela	4	223	75,000
103588	Sinait PS	2	Isabela	4	61	75,000
103589	Sta. Catalina ES	2	Isabela	4	124	75,000
103591	Suerte Elementary School	2	Isabela	4	80	75,000
103593	Villa Miguel PS	2	Isabela	4	26	75,000
103594	VINTAR ELEMENTARY SCHOOL	2	Isabela	4	118	75,000
103616	Binarsang ES	2	Isabela	4	51	75,000
103617	Bliss ES (formerly Paaralan ng Buhay ng Bliss)	2	Isabela	4	162	75,000
103618	Cutog Grande ES	2	Isabela	4	162	75,000
103619	Nap. Pequeno ES - Cutog Pequeno ES Annex	2	Isabela	4	100	75,000
103621	Mallalatang ES	2	Isabela	4	293	75,000
103622	Nap. Grande-Sinippiil ES	2	Isabela	4	221	75,000
103623	Nap. Pequeno ES - Main	2	Isabela	4	149	75,000
103625	Salucong ES	2	Isabela	4	70	75,000
103626	Santiago ES	2	Isabela	4	158	75,000
103627	Santor ES	2	Isabela	4	203	75,000
103628	Tallungan ES	2	Isabela	4	106	75,000
103649	Bautista ES - Main	2	Isabela	3	152	50,000
103650	Bautista ES - Annex	2	Isabela	3	47	50,000
103651	Calaocan PS	2	Isabela	3	38	50,000
103652	Dabubu Grande ES	2	Isabela	3	180	50,000
103653	Dabubu Elementary School	2	Isabela	3	83	50,000
103654	Dappig PS	2	Isabela	3	31	50,000
103655	Dorganda ES	2	Isabela	3	124	50,000
103656	Mapalad ES	2	Isabela	3	251	50,000
103657	Masaya Norte PS	2	Isabela	3	75	50,000
103658	Masaya Sur ES	2	Isabela	3	238	50,000
103659	Nemmatan PS	2	Isabela	3	23	50,000
103660	Palacian ES	2	Isabela	3	172	50,000
103661	Panang ES	2	Isabela	3	130	50,000
103662	Quimalabasa Norte ES	2	Isabela	3	136	50,000
103663	Quimalabasa Sur PS	2	Isabela	3	42	50,000
103664	Salay ES	2	Isabela	3	138	50,000
103666	San Antonio Elementary School	2	Isabela	3	91	50,000
103667	Santos PS	2	Isabela	3	45	50,000
103668	Sinaoangan Norte ES	2	Isabela	3	67	50,000
103669	Sinaoangan Sur Elementary	2	Isabela	3	92	50,000
103670	Sto. Nino ES	2	Isabela	3	202	50,000
103671	Virgonesa ES	2	Isabela	3	152	50,000
103672	ANONANG PRIMARY SCHOOL	2	Isabela	4	44	75,000
103673	Aringay PS	2	Isabela	4	51	75,000
103674	Burgos East ES	2	Isabela	4	119	75,000
103675	Burgos West ES	2	Isabela	4	127	75,000
103676	Calaoagan PS	2	Isabela	4	40	75,000
103677	Colorado Integrated School	2	Isabela	4	246	75,000
103678	Dietban Integrated School	2	Isabela	4	161	75,000
103679	Dingading Integrated School	2	Isabela	4	280	75,000

SCHOOL PROFILE				MUNICIPAL INCOME CLASS	ENROLLMENT	SCHOOL GRANT
School ID	School Name	Region	Division			
103680	Dipacamo ES	2	Isabela	4	122	75,000
103681	Dipugo Primary School	2	Isabela	4	13	75,000
103682	Estrella PS	2	Isabela	4	49	75,000
103683	Guam ES	2	Isabela	4	191	75,000
103684	Nakar Primary School	2	Isabela	4	69	75,000
103685	Palawan Integrated School	2	Isabela	4	161	75,000
103686	Progreso ES	2	Isabela	4	128	75,000
103687	Rizal Integrated School	2	Isabela	4	232	75,000
103688	San Francisco Norte P/S	2	Isabela	4	72	75,000
103689	San Francisco Sur PS	2	Isabela	4	39	75,000
103691	San Mariano Norte Primary School	2	Isabela	4	19	75,000
103692	San Mariano Sur PS	2	Isabela	4	100	75,000
103693	San Rafael Primary School	2	Isabela	4	18	75,000
103694	Sinalugan PS	2	Isabela	4	41	75,000
103695	Villa Remedios PS	2	Isabela	4	31	75,000
103696	Villa Rose Elementary	2	Isabela	4	154	75,000
103697	Villa Sanchez Primary School	2	Isabela	4	93	75,000
103698	Villa Teresita Primary School	2	Isabela	4	32	75,000
103699	Capayacan ES	2	Isabela	5	96	100,000
103701	Gud ES	2	Isabela	5	199	100,000
103702	Nagbukel ES	2	Isabela	5	217	100,000
103703	Patanad ES	2	Isabela	5	93	100,000
103705	Ramos ES	2	Isabela	5	156	100,000
103708	Dona Paulina ES (Victoria ES)	2	Isabela	5	248	100,000
103709	Villaflor ES	2	Isabela	5	288	100,000
103712	Cabaritan ES	2	Isabela	4	79	75,000
103713	Caraniogan ES	2	Isabela	4	174	75,000
103715	Malalinta ES	2	Isabela	4	244	75,000
103716	Mararigue ES	2	Isabela	4	202	75,000
103718	San Francisco ES	2	Isabela	4	112	75,000
103720	Mananao ES	2	Isabela	4	165	75,000
103723	Sandiat West ES	2	Isabela	4	193	75,000
103724	Sta. Cruz ES	2	Isabela	4	236	75,000
103725	Asinan PS	2	Isabela	4	85	75,000
103726	Pisang ES	2	Isabela	4	128	75,000
103727	Villa Cayaban ES	2	Isabela	4	73	75,000
103728	Villanueva Elementary School	2	Isabela	4	190	75,000
103844	Buenavista ES	2	Isabela	4	134	75,000
103846	Divisoria ES	2	Isabela	4	119	75,000
103848	Naganacan Elementary School	2	Isabela	4	273	75,000
103849	Balagan PS	2	Isabela	4	120	75,000
103850	Poblacion O3 PS	2	Isabela	4	121	75,000
103852	San Isidro West ES	2	Isabela	4	189	75,000
103853	San Rafael ES	2	Isabela	4	175	75,000
103855	Villabuena ES	2	Isabela	4	109	75,000
103856	COLUNGUAN ES	2	Isabela	4	151	75,000
103857	Bubug ES	2	Isabela	4	200	75,000
103858	Antagan Primary School (Formerly Colunguan PS)	2	Isabela	4	37	75,000
103859	Bagabag PS	2	Isabela	4	80	75,000
103860	Bagutari ES	2	Isabela	4	198	75,000
103861	Baleleng ES	2	Isabela	4	261	75,000
103862	Barumbung ES	2	Isabela	4	140	75,000
103863	Biga ES	2	Isabela	4	236	75,000
103864	Calanigan ES	2	Isabela	4	235	75,000
103865	Calinaoan ES	2	Isabela	4	286	75,000
103866	Cañogan ES	2	Isabela	4	186	75,000
103867	Malapagay ES	2	Isabela	4	58	75,000
103868	San Rafael Abajo PS	2	Isabela	4	58	75,000
103869	San Roque PS	2	Isabela	4	132	75,000
103872	Amugauan PS	2	Isabela	4	44	75,000
155507	Macugay ES	2	Isabela	5	68	100,000
155508	Lepanto ES - Talaca Annex	2	Isabela	4	60	75,000
155509	Villa Cacho Integrated School	2	Isabela	4	77	75,000
155510	Ramos West Elementary School	2	Isabela	5	150	100,000
155513	San Rafael Alto Elementary School	2	Isabela	4	78	75,000
155515	Rizal PS	2	Isabela	4	21	75,000
155516	Canangan PS	2	Isabela	3	59	50,000
155517	Binogtungan PS	2	Isabela	4	37	75,000
155518	Dagupan ES	2	Isabela	4	51	75,000

SCHOOL PROFILE				MUNICIPAL INCOME CLASS	ENROLLMENT	SCHOOL GRANT
School ID	School Name	Region	Division			
155521	Camarag Elementary School	2	Isabela	5	126	100,000
155522	Agliam PS	2	Isabela	4	31	75,000
155523	San Isidro East Elementary School	2	Isabela	4	180	75,000
155524	Camarunggayan ES - Saranay PS	2	Isabela	3	17	50,000
155526	Calaocan MS	2	Isabela	4	89	75,000
155529	Del Corpuz Ramento Elementary School	2	Isabela	3	83	50,000
155531	Dilucot PS	2	Isabela	4	40	75,000
155532	Calamagui North PS	2	Isabela	4	92	75,000
300502	Villa Domingo NHS (Angadanan HS - Villa Domingo Annex)	2	Isabela	3	197	50,000
300513	Malalinta NHS	2	Isabela	4	212	75,000
300515	Cumu Integrated School	2	Isabela	3	111	50,000
300517	Colorado Integrated School	2	Isabela	4	188	75,000
300525	Dietban Integrated School	2	Isabela	4	135	75,000
300527	Dingading Integrated Schools	2	Isabela	4	213	75,000
300532	Dona Josefa E. Marcos HS	2	Isabela	3	290	50,000
300534	Dorganda High School	2	Isabela	3	157	50,000
300535	Duroc Integrated School	2	Isabela	3	111	50,000
300536	Fugaru Integrated School	2	Isabela	3	129	50,000
300550	La Suerte HS	2	Isabela	3	227	50,000
300553	Yeban Integrated School	2	Isabela	4	199	75,000
300557	LOMBOY INTEGRATED SCHOOL	2	Isabela	3	234	50,000
300560	Maconacon NHS	2	Isabela	3	277	50,000
300570	Rizal Comprehensive NHS (Quirino NHS-Rizal Extension)	2	Isabela	4	246	75,000
300573	Rang-ayan Integrated School	2	Isabela	3	104	50,000
300577	Rizal Integrated School, San Guillermo	2	Isabela	4	149	75,000
300582	San Agustin NHS	2	Isabela	3	281	50,000
300604	Naganacan-Villabuena National High School	2	Isabela	4	232	75,000
300607	Sto. Niño Integrated School	2	Isabela	3	221	50,000
306102	Dolores Integrated School	2	Isabela	4	130	75,000
306103	Villa Cacho Integrated School	2	Isabela	4	138	75,000
306114	La Paz NHS (Cabatuan NHS - La Paz Annex)	2	Isabela	3	297	50,000
306123	Manuel L. Quezon National High School	2	Isabela	5	208	100,000
306125	San Juan Integrated School	2	Isabela	4	98	75,000
306126	Villaluz Integrated School	2	Isabela	4	238	75,000
306128	Wigan Integrated School	2	Isabela	3	267	50,000
306130	Banquero Integrated School	2	Isabela	4	181	75,000
306131	Turod Integrated School	2	Isabela	4	249	75,000
306133	Aneg National High School	2	Isabela	4	132	75,000
306138	Bimonton Integrated School	2	Isabela	4	139	75,000
306140	Maluno Integrated School	2	Isabela	4	139	75,000
306144	Sto. Domingo IS	2	Isabela	4	155	75,000
306145	Palawan IS	2	Isabela	4	98	75,000
306146	Macaniao IS	2	Isabela	3	203	50,000
306150	Luna General Comprehensive High School (formerly Luna NHS-Mambabanga An	2	Isabela	5	300	100,000
306154	Ingud-Ramona Integrated School	2	Isabela	3	68	50,000
306155	Minagbag High School	2	Isabela	4	273	75,000
306157	Cabaruan Integrated School	2	Isabela	4	280	75,000
306158	Cebu Integrated School	2	Isabela	5	121	100,000
306160	Sandiat NHS-Nueva Era Extension	2	Isabela	4	172	75,000
306161	Eden Integrated School	2	Isabela	4	115	75,000
306162	Bayabo Integrated School	2	Isabela	4	193	75,000
103982	Ammoweg ES	2	Nueva Vizcaya	5	91	100,000
103983	Balong ES	2	Nueva Vizcaya	5	192	100,000
103987	Cablahan PS	2	Nueva Vizcaya	5	117	100,000
103988	Daclig Elementary School	2	Nueva Vizcaya	5	97	100,000
103989	Dulli ES	2	Nueva Vizcaya	5	59	100,000
103991	Labang ES	2	Nueva Vizcaya	5	139	100,000
103992	Laylaya PS	2	Nueva Vizcaya	5	38	100,000
103995	Napo Elementary School	2	Nueva Vizcaya	5	85	100,000
103996	Pacdal ES	2	Nueva Vizcaya	5	90	100,000
103998	Salingsingan ES	2	Nueva Vizcaya	5	103	100,000
103999	Tiblac ES	2	Nueva Vizcaya	5	297	100,000
104015	Ampakleng Elementary School	2	Nueva Vizcaya	4	157	75,000
104016	Arwas ES	2	Nueva Vizcaya	4	139	75,000
104017	Balete ES	2	Nueva Vizcaya	4	196	75,000
104018	Bugnay ES	2	Nueva Vizcaya	4	154	75,000
104019	Butao Elementary School	2	Nueva Vizcaya	4	167	75,000
104022	Duruarog Elementary School	2	Nueva Vizcaya	4	147	75,000
104023	Escoting ES	2	Nueva Vizcaya	4	145	75,000

SCHOOL PROFILE				MUNICIPAL INCOME CLASS	ENROLLMENT	SCHOOL GRANT
School ID	School Name	Region	Division			
104024	Langka PS	2	Nueva Vizcaya	4	11	75,000
104025	Lurad ES	2	Nueva Vizcaya	4	87	75,000
104026	Nagsabaran ES	2	Nueva Vizcaya	4	199	75,000
104028	Namamparan ES	2	Nueva Vizcaya	4	127	75,000
104029	Pallagao PS	2	Nueva Vizcaya	4	32	75,000
104030	Pinya ES	2	Nueva Vizcaya	4	119	75,000
104031	Rosario Primary School	2	Nueva Vizcaya	4	13	75,000
104032	San Luis ES	2	Nueva Vizcaya	4	118	75,000
104033	San Pablo ES	2	Nueva Vizcaya	4	136	75,000
104034	Villa Aurora Elementary School	2	Nueva Vizcaya	4	82	75,000
104035	Villa Florentino ES	2	Nueva Vizcaya	4	115	75,000
104036	Abatan PS	2	Nueva Vizcaya	3	270	50,000
104038	Binuangan ES	2	Nueva Vizcaya	3	226	50,000
104039	Bitnong ES	2	Nueva Vizcaya	3	264	50,000
104040	Bulala ES	2	Nueva Vizcaya	3	153	50,000
104041	Casecnan PS	2	Nueva Vizcaya	3	14	50,000
104043	Giayan ES	2	Nueva Vizcaya	3	133	50,000
104046	Lamo ES	2	Nueva Vizcaya	3	208	50,000
104047	MABASA ELEMENTARY SCHOOL	2	Nueva Vizcaya	3	297	50,000
104048	Macabenga ES	2	Nueva Vizcaya	3	106	50,000
104049	Mantatta PS	2	Nueva Vizcaya	3	24	50,000
104050	Munguia ES	2	Nueva Vizcaya	3	210	50,000
104051	Nagakay ES	2	Nueva Vizcaya	3	60	50,000
104052	New Gumiad ES	2	Nueva Vizcaya	3	73	50,000
104053	Oyao ES	2	Nueva Vizcaya	3	129	50,000
104054	Parai ES	2	Nueva Vizcaya	3	130	50,000
104055	Yabbi ES	2	Nueva Vizcaya	3	107	50,000
104073	Alimit PS	2	Nueva Vizcaya	3	126	50,000
104074	Alloy ES	2	Nueva Vizcaya	3	119	50,000
104075	Antutot E/S	2	Nueva Vizcaya	3	105	50,000
104076	Bilet PS	2	Nueva Vizcaya	3	91	50,000
104077	Binogawan ES	2	Nueva Vizcaya	3	140	50,000
104078	Biyoy ES	2	Nueva Vizcaya	3	217	50,000
104079	Bua ES	2	Nueva Vizcaya	3	248	50,000
104080	Camamasi PS	2	Nueva Vizcaya	3	65	50,000
104081	Capisaan E/S	2	Nueva Vizcaya	3	199	50,000
104082	Catarawan ES	2	Nueva Vizcaya	3	175	50,000
104083	Cordon ES	2	Nueva Vizcaya	3	140	50,000
104085	Dine ES	2	Nueva Vizcaya	3	138	50,000
104086	Domang ES	2	Nueva Vizcaya	3	146	50,000
104087	Kakiduguen Elementary School	2	Nueva Vizcaya	3	215	50,000
104090	Logpond-Sabungan PS	2	Nueva Vizcaya	3	70	50,000
104091	Lupa ES	2	Nueva Vizcaya	3	205	50,000
104092	Macalong Elementary School	2	Nueva Vizcaya	3	225	50,000
104093	Makiboy ES	2	Nueva Vizcaya	3	159	50,000
104094	Kasibu East CS	2	Nueva Vizcaya	3	129	50,000
104095	Muta ES	2	Nueva Vizcaya	3	254	50,000
104096	Nantawakan PS	2	Nueva Vizcaya	3	24	50,000
104097	Pao Elementary School	2	Nueva Vizcaya	3	228	50,000
104098	Papalungan ES	2	Nueva Vizcaya	3	135	50,000
104099	Papaya PS	2	Nueva Vizcaya	3	119	50,000
104100	Paquet ES	2	Nueva Vizcaya	3	222	50,000
104101	Upper Parai PS	2	Nueva Vizcaya	3	54	50,000
104102	Pudi PS	2	Nueva Vizcaya	3	68	50,000
104103	Siguem ES	2	Nueva Vizcaya	3	148	50,000
104104	Tadji ES	2	Nueva Vizcaya	3	166	50,000
104105	Tukod PS	2	Nueva Vizcaya	3	48	50,000
104106	Wangal ES	2	Nueva Vizcaya	3	189	50,000
104107	Watwat ES	2	Nueva Vizcaya	3	192	50,000
104108	Abat PS	2	Nueva Vizcaya	3	25	50,000
104109	Acacia PS	2	Nueva Vizcaya	3	93	50,000
104110	Ansipsip PS	2	Nueva Vizcaya	3	6	50,000
104111	Babadi ES	2	Nueva Vizcaya	3	143	50,000
104112	Balangabang ES	2	Nueva Vizcaya	3	115	50,000
104113	Banao ES	2	Nueva Vizcaya	3	114	50,000
104114	Ban-et PS	2	Nueva Vizcaya	3	18	50,000
104115	Besong ES	2	Nueva Vizcaya	3	170	50,000
104116	Binalian IS	2	Nueva Vizcaya	3	115	50,000
104117	Bulo-Galsa PS	2	Nueva Vizcaya	3	126	50,000

SCHOOL PROFILE				MUNICIPAL INCOME CLASS	ENROLLMENT	SCHOOL GRANT
School ID	School Name	Region	Division			
104118	Buyasyas PS	2	Nueva Vizcaya	3	71	50,000
104119	Cabanglasan PS	2	Nueva Vizcaya	3	77	50,000
104120	Cabayo ES	2	Nueva Vizcaya	3	107	50,000
104121	Caritas Village Elementary	2	Nueva Vizcaya	3	171	50,000
104122	Dayap PS	2	Nueva Vizcaya	3	34	50,000
104123	Dempeg Elementary school	2	Nueva Vizcaya	3	111	50,000
104124	Kayapa CS	2	Nueva Vizcaya	3	270	50,000
104125	Kayapa Proper ES	2	Nueva Vizcaya	3	136	50,000
104126	Kayapa Proper ES Annex	2	Nueva Vizcaya	3	48	50,000
104127	Labeng PS	2	Nueva Vizcaya	3	18	50,000
104128	Latbang ES	2	Nueva Vizcaya	3	124	50,000
104129	Lawigan ES	2	Nueva Vizcaya	3	60	50,000
104130	Lucocos PS	2	Nueva Vizcaya	3	144	50,000
104131	Macdu ES	2	Nueva Vizcaya	3	247	50,000
104132	Mapayao ES	2	Nueva Vizcaya	3	213	50,000
104133	Latbang ES-Annex	2	Nueva Vizcaya	3	30	50,000
104134	Nansiakan ES	2	Nueva Vizcaya	3	190	50,000
104135	Napo-Tuyak IS	2	Nueva Vizcaya	3	93	50,000
104137	Oliweg E/S	2	Nueva Vizcaya	3	54	50,000
104138	Pangawan ES	2	Nueva Vizcaya	3	68	50,000
104139	Pileg PS (Babadi ES - Annex)	2	Nueva Vizcaya	3	19	50,000
104140	Pingkian CS	2	Nueva Vizcaya	3	285	50,000
104141	Baan Elementary School	2	Nueva Vizcaya	3	98	50,000
104142	San Fabian ES	2	Nueva Vizcaya	3	173	50,000
104143	Talibcabab PS	2	Nueva Vizcaya	3	28	50,000
104144	Talmoy PS	2	Nueva Vizcaya	3	43	50,000
104145	Tuppan PS	2	Nueva Vizcaya	3	57	50,000
104146	Atan ES	2	Nueva Vizcaya	4	134	75,000
104147	Aurora ES	2	Nueva Vizcaya	4	184	75,000
104148	Baresbes ES	2	Nueva Vizcaya	4	235	75,000
104149	Bonifacio ES	2	Nueva Vizcaya	4	85	75,000
104150	Buliwao ES	2	Nueva Vizcaya	4	279	75,000
104151	Busat ES	2	Nueva Vizcaya	4	102	75,000
104152	Cabinuangan ES	2	Nueva Vizcaya	4	54	75,000
104153	Dagupan IS	2	Nueva Vizcaya	4	189	75,000
104155	Dumaliguia ES	2	Nueva Vizcaya	4	135	75,000
104156	Laya ES	2	Nueva Vizcaya	4	151	75,000
104157	Maasin ES	2	Nueva Vizcaya	4	199	75,000
104158	Maddiangat ES	2	Nueva Vizcaya	4	281	75,000
104159	Nalubbunan ES	2	Nueva Vizcaya	4	202	75,000
104160	Quezon CS	2	Nueva Vizcaya	4	246	75,000
104162	San Juan ES	2	Nueva Vizcaya	4	152	75,000
104163	Tutong ES	2	Nueva Vizcaya	4	42	75,000
104189	Atbu ES	2	Nueva Vizcaya	3	94	50,000
104190	Bacneng ES	2	Nueva Vizcaya	3	215	50,000
104191	Tan Yan Kee ES	2	Nueva Vizcaya	3	139	50,000
104192	Baliling ES	2	Nueva Vizcaya	3	182	50,000
104194	Bantinan ES	2	Nueva Vizcaya	3	237	50,000
104195	Baracbac ES	2	Nueva Vizcaya	3	164	50,000
104196	Buyasyas ES	2	Nueva Vizcaya	3	142	50,000
104197	Cauco ES	2	Nueva Vizcaya	3	113	50,000
104201	Genato PS	2	Nueva Vizcaya	3	77	50,000
104202	Imugan ES	2	Nueva Vizcaya	3	145	50,000
104203	Lawed PS	2	Nueva Vizcaya	3	52	50,000
104208	Sinapaoan ES	2	Nueva Vizcaya	3	152	50,000
104210	Sta. Rosa ES	2	Nueva Vizcaya	3	12	50,000
104211	Tactac ES	2	Nueva Vizcaya	3	180	50,000
104212	Unib PS	2	Nueva Vizcaya	3	21	50,000
104215	Buenavista ES	2	Nueva Vizcaya	5	240	100,000
104216	Nagbitin ES	2	Nueva Vizcaya	5	254	100,000
104217	Ocapon Elementary School	2	Nueva Vizcaya	5	145	100,000
104218	Gov. Juan Manzano Elementary School	2	Nueva Vizcaya	5	93	100,000
104219	Felix-Juana Brawner Community School	2	Nueva Vizcaya	5	199	100,000
104220	Sawmill ES	2	Nueva Vizcaya	5	197	100,000
104221	Turod ES	2	Nueva Vizcaya	5	141	100,000
104222	Villa Par-Pale Elementary School	2	Nueva Vizcaya	5	43	100,000
156001	Tidang Village PS	2	Nueva Vizcaya	3	22	50,000
156003	Hamhamaan PS	2	Nueva Vizcaya	5	104	100,000
156004	Tubongan PS	2	Nueva Vizcaya	3	24	50,000

SCHOOL PROFILE				MUNICIPAL INCOME CLASS	ENROLLMENT	SCHOOL GRANT
School ID	School Name	Region	Division			
156005	Kapangan PS	2	Nueva Vizcaya	3	17	50,000
156007	Naruron ES	2	Nueva Vizcaya	3	118	50,000
156010	Villaverde CS Annex	2	Nueva Vizcaya	5	40	100,000
156011	Sabino PS	2	Nueva Vizcaya	3	50	50,000
156012	Lihlit PS	2	Nueva Vizcaya	5	43	100,000
300624	Bugkalot NHS	2	Nueva Vizcaya	3	77	50,000
300630	Kakiduguen NHS	2	Nueva Vizcaya	3	197	50,000
300632	Kayapa HS	2	Nueva Vizcaya	3	289	50,000
300633	Martinez Cuyangan NHS	2	Nueva Vizcaya	3	123	50,000
300636	Malabing Valley NHS	2	Nueva Vizcaya	3	286	50,000
300640	Napo-Tuyak Integrated School	2	Nueva Vizcaya	3	67	50,000
306201	Binalian Integrated School	2	Nueva Vizcaya	3	198	50,000
306203	Dippog National High School	2	Nueva Vizcaya	4	149	75,000
306205	Canabuan National High School	2	Nueva Vizcaya	3	276	50,000
306208	Eastern Nueva Vizcaya National High School	2	Nueva Vizcaya	3	254	50,000
104225	Alicia Integrated School	2	Quirino	3	246	50,000
104226	Cabugao ES	2	Quirino	3	80	50,000
104227	Dagupan ES	2	Quirino	3	183	50,000
104228	Diawe ES	2	Quirino	3	43	50,000
104229	Diodol ES	2	Quirino	3	156	50,000
104230	Dumabel IS	2	Quirino	3	153	50,000
104231	Ligaya ES	2	Quirino	3	244	50,000
104232	Nagabgaben IS	2	Quirino	3	103	50,000
104233	Osmena ES	2	Quirino	3	169	50,000
104234	Osmena PS Annex	2	Quirino	3	15	50,000
104235	Palacian ES	2	Quirino	3	217	50,000
104236	Pinaripad Norte ES	2	Quirino	3	144	50,000
104237	Pinaripad Sur ES	2	Quirino	3	129	50,000
104238	Aglipay East CS (Progreso ES)	2	Quirino	3	285	50,000
104239	Ramos ES	2	Quirino	3	131	50,000
104240	Rang-ayan PS	2	Quirino	3	19	50,000
104241	San Antonio ES	2	Quirino	3	111	50,000
104242	San Benigno ES	2	Quirino	3	209	50,000
104243	San Francisco ES	2	Quirino	3	156	50,000
104244	San Francisco ES Annex	2	Quirino	3	96	50,000
104245	San Manuel ES	2	Quirino	3	110	50,000
104246	San Ramon ES	2	Quirino	3	93	50,000
104247	Victoria ES	2	Quirino	3	147	50,000
104248	Victoria PS Annex	2	Quirino	3	103	50,000
104249	Villa Pagaduan Elementary School	2	Quirino	3	140	50,000
104250	Villa Santiago ES	2	Quirino	3	230	50,000
104251	Villa Ventura ES	2	Quirino	3	150	50,000
104252	Ambuklao ES	2	Quirino	3	71	50,000
104253	Banuar ES	2	Quirino	3	69	50,000
104256	Calaocan IS	2	Quirino	3	126	50,000
104257	Del Pilar PS	2	Quirino	3	86	50,000
104258	Dibibi IS	2	Quirino	3	222	50,000
104259	Dingasan IS	2	Quirino	3	139	50,000
104260	Eden ES	2	Quirino	3	197	50,000
104261	Gen. Luna ES	2	Quirino	3	212	50,000
104262	Gomez ES	2	Quirino	3	93	50,000
104263	Loacan ES	2	Quirino	3	133	50,000
104265	Potia ES	2	Quirino	3	156	50,000
104267	Sto. Domingo ES	2	Quirino	3	146	50,000
104268	Tucod ES	2	Quirino	3	214	50,000
104269	Upper Dibibi ES	2	Quirino	3	59	50,000
104270	Upper Dingasan ES	2	Quirino	3	98	50,000
104271	Villa Peña ES	2	Quirino	3	93	50,000
104273	Villarose IS	2	Quirino	3	122	50,000
104274	WATERFALLS E.S.	2	Quirino	3	42	50,000
104275	Zamora ES	2	Quirino	3	150	50,000
104372	Cardenas ES	2	Quirino	5	134	100,000
104373	Dibul ES	2	Quirino	5	200	100,000
104374	Gamis ES	2	Quirino	5	153	100,000
104378	Salvacion ES	2	Quirino	5	196	100,000
104379	Sto. Tomas ES	2	Quirino	5	232	100,000
104380	Tres Reyes ES	2	Quirino	5	126	100,000
104381	Lumagui ES	2	Quirino	5	91	100,000
156501	Pinahiw ES	2	Quirino	3	34	50,000

SCHOOL PROFILE				MUNICIPAL INCOME CLASS	ENROLLMENT	SCHOOL GRANT
School ID	School Name	Region	Division			
156513	Diodol PS Annex	2	Quirino	3	49	50,000
156516	Pukeg PS	2	Quirino	3	35	50,000
300655	Burgos NHS	2	Quirino	3	253	50,000
300658	Dingasan IS	2	Quirino	3	73	50,000
300666	Tucod HS	2	Quirino	3	126	50,000
306301	Nagabgaben IS	2	Quirino	3	54	50,000
306306	Calaocan IS	2	Quirino	3	90	50,000
306311	Dibibi IS	2	Quirino	3	197	50,000
306312	Dumabel IS	2	Quirino	3	52	50,000
306314	Villarose IS	2	Quirino	3	78	50,000
306321	Alicia Integrated School	2	Quirino	3	98	50,000
104413	Mariano L. Sindac ES	3	Aurora	3	219	50,000
104414	Obligacion ES	3	Aurora	3	245	50,000
104417	Setan ES	3	Aurora	3	142	50,000
104431	Camilo Osias ES	3	Aurora	3	254	50,000
104433	Dicabasan ES	3	Aurora	3	132	50,000
104434	Dilaguidi ES	3	Aurora	3	144	50,000
104436	Dimaseset ES	3	Aurora	3	239	50,000
104437	Diniog ES	3	Aurora	3	284	50,000
104438	Kasaysayan ES	3	Aurora	3	63	50,000
104439	Lawang ES	3	Aurora	3	37	50,000
104440	Manggitahan ES	3	Aurora	3	257	50,000
104441	Pedro Orata ES	3	Aurora	3	86	50,000
104442	Ura ES	3	Aurora	3	126	50,000
104443	Abuleg ES	3	Aurora	4	203	75,000
104444	Dibaraybay ES	3	Aurora	4	169	75,000
104446	Ditawini ES	3	Aurora	4	155	75,000
104447	Mapalad ES	3	Aurora	4	110	75,000
104448	Emeterio Inocillas ES	3	Aurora	4	147	75,000
104449	Paleg ES	3	Aurora	4	217	75,000
104450	Paulino L. Bautista ES	3	Aurora	4	250	75,000
104451	Abungan ES	3	Aurora	3	57	50,000
104452	Cabog ES	3	Aurora	3	259	50,000
104453	Caragsacan ES	3	Aurora	3	269	50,000
104454	Dikapanikian ES	3	Aurora	3	113	50,000
104458	Malamig ES	3	Aurora	3	185	50,000
104461	Singawan ES	3	Aurora	3	119	50,000
104463	Bayabas ES	3	Aurora	3	126	50,000
104465	Calaocan ES	3	Aurora	3	122	50,000
104466	Dianed ES	3	Aurora	3	120	50,000
104467	Diarabasin ES	3	Aurora	3	287	50,000
104468	Dibutunan ES	3	Aurora	3	149	50,000
104471	Ditale ES	3	Aurora	3	249	50,000
104472	Gupa ES	3	Aurora	3	185	50,000
104473	Ipil ES	3	Aurora	3	207	50,000
104474	Laboy ES	3	Aurora	3	66	50,000
104475	Lipit ES	3	Aurora	3	134	50,000
104476	Maligaya ES	3	Aurora	3	123	50,000
104477	Mijares ES	3	Aurora	3	179	50,000
104478	Mucdol ES	3	Aurora	3	262	50,000
104479	Puangi ES	3	Aurora	3	248	50,000
104480	Emeterio M. Quirino ES	3	Aurora	3	225	50,000
104481	Sapangkawayan ES	3	Aurora	3	75	50,000
104482	Teodorico Molina, Sr. ES	3	Aurora	3	225	50,000
104483	Toytoyan ES	3	Aurora	3	138	50,000
157503	Tanawan ES	3	Aurora	3	153	50,000
157504	Lobbot ES	3	Aurora	3	86	50,000
157509	Dianao ES	3	Aurora	3	48	50,000
157512	Horseshoe ES	3	Aurora	3	152	50,000
157513	Butas na Bato ES	3	Aurora	3	153	50,000
157514	Lawang West ES	3	Aurora	3	72	50,000
157516	Diamanen PS	3	Aurora	3	64	50,000
300672	Aurora National Science HS	3	Aurora	3	290	50,000
300675	Borlongan NHS	3	Aurora	3	269	50,000
300676	Puangi NHS	3	Aurora	3	179	50,000
300695	Umiray NHS	3	Aurora	3	280	50,000
306509	Diniog NHS	3	Aurora	3	183	50,000
306510	Carmen T. Valenzuela IS	3	Aurora	3	191	50,000
306511	Mariano L. Sindac IS	3	Aurora	3	91	50,000



SCHOOL PROFILE				MUNICIPAL INCOME CLASS	ENROLLMENT	SCHOOL GRANT
School ID	School Name	Region	Division			
306512	Obligacion IS	3	Aurora	3	98	50,000
104531	Bangkal ES	3	Bataan	3	148	50,000
104533	Hacienda ES	3	Bataan	3	99	50,000
104534	Kabukiran ES	3	Bataan	3	146	50,000
104536	Jose Abejar Primary School	3	Bataan	3	102	50,000
104537	P. Rubiano PS	3	Bataan	3	108	50,000
104538	Salian ES	3	Bataan	3	195	50,000
104540	Wawa ES	3	Bataan	3	266	50,000
104543	Binuangan ES	3	Bataan	3	123	50,000
104544	Binukawan ES	3	Bataan	3	286	50,000
104545	Overland ES	3	Bataan	3	245	50,000
104547	Paysawan ES	3	Bataan	3	117	50,000
104548	Pinagsumilan ES	3	Bataan	3	225	50,000
104549	Quinawan ES	3	Bataan	3	103	50,000
104651	Kanawan Integrated School	3	Bataan	3	186	50,000
104653	Minanga Elementary School	3	Bataan	3	265	50,000
104691	Diwa ES	3	Bataan	3	280	50,000
104692	J.S. Herrera Sr. Memo. ES	3	Bataan	3	220	50,000
104696	Pantingan Es	3	Bataan	3	222	50,000
104702	F.C. Del Rosario ES	3	Bataan	4	179	75,000
104704	Asuncion Consunji Memo. ES	3	Bataan	4	248	75,000
104705	Lalawigan ES	3	Bataan	4	280	75,000
104706	Palili ES	3	Bataan	4	191	75,000
158004	Bangkal Resettlement ES	3	Bataan	3	100	50,000
300709	Mabatang NHS	3	Bataan	3	253	50,000
306614	Kanawan Integrated School	3	Bataan	3	12	50,000
104987	Binakod ES	3	Bulacan	3	72	50,000
104989	LANTAD ES	3	Bulacan	3	152	50,000
104990	Masukol ES	3	Bulacan	3	217	50,000
104996	Sta. Cruz ES	3	Bulacan	3	175	50,000
300776	Sta. Cruz NHS	3	Bulacan	3	198	50,000
306710	Pinalagdan HS	3	Bulacan	3	196	50,000
105300	Bantug ES	3	Nueva Ecija	3	201	50,000
105301	Bateria ES	3	Nueva Ecija	3	144	50,000
105303	Calabasa ES	3	Nueva Ecija	3	190	50,000
105304	Camatchile ES	3	Nueva Ecija	3	93	50,000
105306	F. Buencamino Sr. Integrated School (F. Buencamino Sr. ES)	3	Nueva Ecija	3	175	50,000
105310	Malinao ES	3	Nueva Ecija	3	300	50,000
105311	Pantoc ES	3	Nueva Ecija	3	227	50,000
105312	Pinamalisan ES	3	Nueva Ecija	3	96	50,000
105313	Tagumpay ES	3	Nueva Ecija	3	299	50,000
105346	Azarcon ES	3	Nueva Ecija	4	234	75,000
105348	Belen ES	3	Nueva Ecija	4	185	75,000
105349	Bravo ES	3	Nueva Ecija	4	162	75,000
105351	E.L. Joson PS	3	Nueva Ecija	4	97	75,000
105354	Mag-Asawang Sampaloc ES	3	Nueva Ecija	4	144	75,000
105355	Manarog ES	3	Nueva Ecija	4	181	75,000
105357	Panacsac ES	3	Nueva Ecija	4	161	75,000
105358	Picalleon ES	3	Nueva Ecija	4	118	75,000
105361	Pulong Singkamas ES	3	Nueva Ecija	4	90	75,000
105362	Virginia D. Dulay Elementary School	3	Nueva Ecija	4	249	75,000
105460	Betania ES	3	Nueva Ecija	3	108	50,000
105462	Casa Real Elementary School	3	Nueva Ecija	3	95	50,000
105464	Laur West ES	3	Nueva Ecija	3	277	50,000
105465	Mainit PS	3	Nueva Ecija	3	30	50,000
105466	Nauzon ES	3	Nueva Ecija	3	122	50,000
105467	Pinagbayanan ES	3	Nueva Ecija	3	276	50,000
105469	San Antonio ES	3	Nueva Ecija	3	69	50,000
105473	San Josep ES	3	Nueva Ecija	3	264	50,000
105475	San Vicente Elementary School	3	Nueva Ecija	3	286	50,000
105477	Ablang Elementary School	3	Nueva Ecija	4	178	75,000
105478	Bantug Na Munti PS	3	Nueva Ecija	4	48	75,000
105481	Linao ES	3	Nueva Ecija	4	187	75,000
105482	Parson ES	3	Nueva Ecija	4	242	75,000
105485	San Jose ES	3	Nueva Ecija	4	166	75,000
105487	Tabing Ilog Elemetary School	3	Nueva Ecija	4	158	75,000
105490	A. Bonifacio Sur ES	3	Nueva Ecija	4	267	75,000
105491	Bosque ES	3	Nueva Ecija	4	128	75,000
105492	Sitio Cabiao ES	3	Nueva Ecija	4	78	75,000

SCHOOL PROFILE				MUNICIPAL INCOME CLASS	ENROLLMENT	SCHOOL GRANT
School ID	School Name	Region	Division			
105493	Caridad Norte ES	3	Nueva Ecija	4	181	75,000
105494	Caridad Sur ES	3	Nueva Ecija	4	177	75,000
105495	Casile ES	3	Nueva Ecija	4	274	75,000
105496	Florida Blanca ES	3	Nueva Ecija	4	106	75,000
105499	Gomez ES	3	Nueva Ecija	4	148	75,000
105500	Inanama ES	3	Nueva Ecija	4	137	75,000
105501	Ligaya ES	3	Nueva Ecija	4	94	75,000
105503	Mabini ES	3	Nueva Ecija	4	194	75,000
105504	Murcon ES	3	Nueva Ecija	4	256	75,000
105505	Old Murcon PS	3	Nueva Ecija	4	67	75,000
105506	San Alfonso ES	3	Nueva Ecija	4	84	75,000
105507	San Felipe Integrated School (Elementary)	3	Nueva Ecija	4	186	75,000
105508	San Nicolas PS	3	Nueva Ecija	4	12	75,000
105509	San Vicente ES	3	Nueva Ecija	4	204	75,000
105510	Sta. Barbara Integrated School(Elementary)	3	Nueva Ecija	4	186	75,000
105511	Villa Viniegas ES	3	Nueva Ecija	4	198	75,000
105512	Agupalo Este ES	3	Nueva Ecija	3	117	50,000
105514	Alalay Chica ES	3	Nueva Ecija	3	104	50,000
105515	Alalay Grande ES	3	Nueva Ecija	3	263	50,000
105516	Arimal ES	3	Nueva Ecija	3	158	50,000
105517	Bagong Flores ES	3	Nueva Ecija	3	266	50,000
105519	Burgos ES	3	Nueva Ecija	3	277	50,000
105520	Cordero ES	3	Nueva Ecija	3	146	50,000
105522	Mapangpang ES	3	Nueva Ecija	3	138	50,000
105523	Namulandayan ES	3	Nueva Ecija	3	232	50,000
105525	Salvacion 1st ES	3	Nueva Ecija	3	258	50,000
105526	Salvacion 2nd ES	3	Nueva Ecija	3	176	50,000
105527	San Antonio Este ES	3	Nueva Ecija	3	182	50,000
105528	San Antonio Weste ES	3	Nueva Ecija	3	165	50,000
105530	San Pedro ES	3	Nueva Ecija	3	169	50,000
105531	San Roque ES	3	Nueva Ecija	3	274	50,000
105532	Sto. Domingo ES	3	Nueva Ecija	3	86	50,000
105567	Cabawangan ES	3	Nueva Ecija	5	115	100,000
105568	Maeling ES	3	Nueva Ecija	5	38	100,000
105569	Mayantoc ES	3	Nueva Ecija	5	184	100,000
105570	Medico ES	3	Nueva Ecija	5	74	100,000
105571	Monic ES	3	Nueva Ecija	5	141	100,000
105573	Recuerdo ES	3	Nueva Ecija	5	151	100,000
105615	Peñaranda North CS	3	Nueva Ecija	4	264	75,000
105617	San Mariano ES	3	Nueva Ecija	4	151	75,000
105621	Doña Lucia Elementary School	3	Nueva Ecija	4	166	75,000
105622	Labong ES	3	Nueva Ecija	4	223	75,000
105623	Pulong Bahay ES	3	Nueva Ecija	4	245	75,000
105625	Ricardo L. Joson Elementary School	3	Nueva Ecija	4	265	75,000
105628	San Andres II Elementary School	3	Nueva Ecija	4	230	75,000
105629	San Manuel ES	3	Nueva Ecija	4	231	75,000
105630	San Miguel ES	3	Nueva Ecija	4	294	75,000
105632	Sto. Cristo ES	3	Nueva Ecija	4	143	75,000
105769	Buasao ES	3	Nueva Ecija	3	149	50,000
105770	Burgos ES	3	Nueva Ecija	3	207	50,000
105771	Cabugao ES	3	Nueva Ecija	3	212	50,000
105772	Pelmoka-Lina ES	3	Nueva Ecija	3	186	50,000
105773	Comitang ES	3	Nueva Ecija	3	295	50,000
105774	Concepcion ES	3	Nueva Ecija	3	236	50,000
105775	Dolores ES	3	Nueva Ecija	3	298	50,000
105776	Dona Milagros S. Chioco (Hulo) ES	3	Nueva Ecija	3	223	50,000
105777	Gen. Luna ES	3	Nueva Ecija	3	223	50,000
105778	Mabini Elementary School	3	Nueva Ecija	3	158	50,000
105780	Rogelio Valdezotto ES	3	Nueva Ecija	3	154	50,000
105783	San Francisco ES	3	Nueva Ecija	3	189	50,000
105785	Sta. Rita ES	3	Nueva Ecija	3	212	50,000
105788	Violago Gatdula ES	3	Nueva Ecija	3	272	50,000
105833	Alula ES	3	Nueva Ecija	4	200	75,000
105834	Baybayabas ES	3	Nueva Ecija	4	230	75,000
105835	Buted PS	3	Nueva Ecija	4	55	75,000
105836	Cinense ES	3	Nueva Ecija	4	136	75,000
105837	Culiat ES	3	Nueva Ecija	4	129	75,000
105838	Maasin ES	3	Nueva Ecija	4	147	75,000
105839	Mayamot I PS	3	Nueva Ecija	4	67	75,000

SCHOOL PROFILE				MUNICIPAL INCOME CLASS	ENROLLMENT	SCHOOL GRANT
School ID	School Name	Region	Division			
105840	Nangabulan ES	3	Nueva Ecija	4	121	75,000
105841	Fronza ES (Pangit)	3	Nueva Ecija	4	141	75,000
105842	Patola ES	3	Nueva Ecija	4	186	75,000
105843	Saverona ES	3	Nueva Ecija	4	232	75,000
105844	Sta. Catalina PS	3	Nueva Ecija	4	73	75,000
105845	Sto. Domingo PS	3	Nueva Ecija	4	71	75,000
105848	Tandoc ES	3	Nueva Ecija	4	142	75,000
105849	Tibag ES	3	Nueva Ecija	4	122	75,000
105850	Villa Boado ES	3	Nueva Ecija	4	161	75,000
105851	Villa Rosario PS	3	Nueva Ecija	4	50	75,000
105852	Villa Rosenda Elementary School	3	Nueva Ecija	4	130	75,000
105855	Concepcion East ES	3	Nueva Ecija	3	222	50,000
105860	Mayamot ES	3	Nueva Ecija	3	169	50,000
105862	Sta. Cruz ES	3	Nueva Ecija	3	211	50,000
159003	Malaya ES	3	Nueva Ecija	3	239	50,000
159004	Pagsangjan PS	3	Nueva Ecija	3	26	50,000
159005	Mabaldog ES	3	Nueva Ecija	3	33	50,000
159006	Pulong Buli ES	3	Nueva Ecija	3	130	50,000
159010	Manaol ES	3	Nueva Ecija	3	166	50,000
159015	Osmena ES	3	Nueva Ecija	4	134	75,000
159016	Felicidad V. Buendia ES	3	Nueva Ecija	3	178	50,000
159018	Gawad Kalinga ES(Tagumpay ES Annex	3	Nueva Ecija	3	191	50,000
159021	Felix T. Pasucal ES	3	Nueva Ecija	3	136	50,000
159022	Don Dalmacio PS	3	Nueva Ecija	4	20	75,000
159029	Dupinga Elementary School	3	Nueva Ecija	3	119	50,000
159030	Dagat-Dagatan Elementary	3	Nueva Ecija	3	94	50,000
159031	Kabulihan ES	3	Nueva Ecija	3	100	50,000
159032	Ilog Baliwag PS	3	Nueva Ecija	3	169	50,000
300784	Andres Bonifacio NHS	3	Nueva Ecija	4	266	75,000
300837	Recuerdo NHS	3	Nueva Ecija	5	244	100,000
306287	F. Buencamino Sr. Integrated School	3	Nueva Ecija	3	177	50,000
306802	San Felipe Integrated High School	3	Nueva Ecija	4	106	75,000
306806	AGUPALO WESTE HIGH SCHOOL	3	Nueva Ecija	3	272	50,000
306822	Sta. Barbara Integrated School	3	Nueva Ecija	4	152	75,000
306828	Talugtug NHS Annex-Saverona	3	Nueva Ecija	4	183	75,000
105912	Balas ES	3	Pampanga	3	138	50,000
105917	Dolores ES	3	Pampanga	3	203	50,000
105918	Duat ES	3	Pampanga	3	159	50,000
105919	Eliseo Belen ES	3	Pampanga	3	282	50,000
105921	Mesalipit PS	3	Pampanga	3	82	50,000
105928	Tinajero ES	3	Pampanga	3	141	50,000
106200	Bulac ES	3	Pampanga	4	213	75,000
106201	Dawe ES	3	Pampanga	4	122	75,000
106203	Maniango ES	3	Pampanga	4	213	75,000
106207	San Pedro ES	3	Pampanga	4	192	75,000
106208	Saplud Elementary School	3	Pampanga	4	154	75,000
106238	Don Emigdio Bondoc ES	3	Pampanga	3	206	50,000
106239	San Agustin ES	3	Pampanga	3	214	50,000
106243	San Jose Proper ES	3	Pampanga	3	236	50,000
106246	San Nicolas ES	3	Pampanga	3	230	50,000
106249	Sta. Cruz Pambilog ES	3	Pampanga	3	184	50,000
106253	Sto. Rosario ES	3	Pampanga	3	280	50,000
106256	San Agustin ES	3	Pampanga	4	281	75,000
106258	San Jose ES	3	Pampanga	4	253	75,000
106260	San Nicolas ES	3	Pampanga	4	282	75,000
106264	Sta. Cruz ES	3	Pampanga	4	178	75,000
106267	Batang II ES	3	Pampanga	4	240	75,000
106268	Mabuanbuan ES	3	Pampanga	4	147	75,000
106270	Remedios ES	3	Pampanga	4	254	75,000
106273	Sebitanan ES	3	Pampanga	4	178	75,000
106274	Sta. Monica PS	3	Pampanga	4	278	75,000
106279	San Juan ES	3	Pampanga	3	257	50,000
106287	Sto. Rosario ES	3	Pampanga	3	181	50,000
106293	San Juan ES	3	Pampanga	4	264	75,000
106294	San Matias ES	3	Pampanga	4	237	75,000
106297	Balangcas ES	3	Pampanga	4	184	75,000
106303	Sto. Rosario ES	3	Pampanga	4	194	75,000
159503	San Juan ES	3	Pampanga	4	268	75,000
159513	Cabalantian ES Town Proper	3	Pampanga	3	214	50,000

SCHOOL PROFILE				MUNICIPAL INCOME CLASS	ENROLLMENT	SCHOOL GRANT
School ID	School Name	Region	Division			
159514	Bebe PS	3	Pampanga	3	154	50,000
159523	San Antonio ES (Proper)	3	Pampanga	3	192	50,000
159548	Maliwalu Proper ES	3	Pampanga	3	102	50,000
300897	Malusac NHS	3	Pampanga	4	187	75,000
306902	San Isidro NHS (San Jose Integrated)	3	Pampanga	3	261	50,000
306914	San Nicolas IS	3	Pampanga	3	141	50,000
306917	Sta. Monica High School	3	Pampanga	4	213	75,000
306929	Sta. Catalina High School	3	Pampanga	3	297	50,000
306939	BULAC HIGH SCHOOL	3	Pampanga	4	140	75,000
306946	Conrado P. Macapinlac , Sr. NHS	3	Pampanga	4	159	75,000
306948	Sebitanan NHS	3	Pampanga	4	163	75,000
106306	Bantog ES	3	Tarlac	5	250	100,000
106307	Casili ES	3	Tarlac	5	204	100,000
106308	San Francisco ES	3	Tarlac	5	188	100,000
106309	San Jose PS	3	Tarlac	5	97	100,000
106507	Ambalingit PS	3	Tarlac	3	38	50,000
106508	Bigbiga ES	3	Tarlac	3	225	50,000
106509	Binbinaca PS	3	Tarlac	3	67	50,000
106510	Carabaoan-Caocaoayan ES	3	Tarlac	3	144	50,000
106511	Gayong-Gayong Primary School	3	Tarlac	3	53	50,000
106512	Gossood PS	3	Tarlac	3	66	50,000
106513	Labney ES	3	Tarlac	3	221	50,000
106515	Maniniog ES	3	Tarlac	3	103	50,000
106516	Mapandan ES	3	Tarlac	3	191	50,000
106518	Melecio Manganaan ES	3	Tarlac	3	253	50,000
106519	Nambalan ES	3	Tarlac	3	275	50,000
106520	Pedro L. Quines Elementary School	3	Tarlac	3	298	50,000
106521	Pitombayog ES	3	Tarlac	3	242	50,000
106522	Rotrottooc-Calabtangan ES	3	Tarlac	3	205	50,000
106523	San Bartolome ES	3	Tarlac	3	237	50,000
106524	San Jose ES	3	Tarlac	3	217	50,000
106525	Taldiapan PS	3	Tarlac	3	44	50,000
106593	Don Teodorico Pascual PS	3	Tarlac	4	59	75,000
106594	Don Quirino Sulit ES	3	Tarlac	4	111	75,000
106595	Doña Felisa Y. Sawit ES	3	Tarlac	4	169	75,000
106597	Linao ES	3	Tarlac	4	150	75,000
106598	Maasin Elementary School	3	Tarlac	4	83	75,000
106599	Matindeg ES	3	Tarlac	4	161	75,000
106600	Maungib ES	3	Tarlac	4	236	75,000
106601	Naya Primary School	3	Tarlac	4	57	75,000
106602	Nilasin Ist ES	3	Tarlac	4	111	75,000
106603	Poroc PS	3	Tarlac	4	72	75,000
106605	Pura Central Elementary School	3	Tarlac	4	294	75,000
106606	Singat PS	3	Tarlac	4	66	75,000
106611	San Juan Elementary School	3	Tarlac	5	100	100,000
106612	San Raymundo ES	3	Tarlac	5	173	100,000
106613	Serrano PS	3	Tarlac	5	66	100,000
106615	Balloc ES	3	Tarlac	5	200	100,000
106616	Bamban ES	3	Tarlac	5	212	100,000
106617	Cat-Nag ES	3	Tarlac	5	139	100,000
106618	Daldalayap ES	3	Tarlac	5	124	100,000
106619	Doclong 1st ES	3	Tarlac	5	114	100,000
106620	Doclong 2nd ES	3	Tarlac	5	98	100,000
106621	Dueg Resettlement ES	3	Tarlac	5	185	100,000
106622	Maasin ES	3	Tarlac	5	116	100,000
106623	Casipo Primary School	3	Tarlac	5	43	100,000
106624	Pit-Ao ES	3	Tarlac	5	149	100,000
106626	Agus ES	3	Tarlac	3	112	50,000
106628	Catigaacan ES	3	Tarlac	3	143	50,000
106629	David ES	3	Tarlac	3	168	50,000
106630	Dirita ES	3	Tarlac	3	125	50,000
106631	E.V.A. Abelling PS	3	Tarlac	3	80	50,000
106633	Labney ES	3	Tarlac	3	255	50,000
106634	Lawacamulag ES	3	Tarlac	3	229	50,000
106635	Linglingay ES	3	Tarlac	3	103	50,000
106636	Lubigan ES	3	Tarlac	3	217	50,000
106639	Malinta ES	3	Tarlac	3	110	50,000
106641	Pao ES	3	Tarlac	3	274	50,000
106642	Pisapungan ES	3	Tarlac	3	143	50,000

SCHOOL PROFILE				MUNICIPAL INCOME CLASS	ENROLLMENT	SCHOOL GRANT
School ID	School Name	Region	Division			
106643	San Juan de Moriones ES	3	Tarlac	3	191	50,000
106644	San Juan de Valdez IS	3	Tarlac	3	283	50,000
106645	San Pedro ES	3	Tarlac	3	222	50,000
106646	STA. CRUZ ES	3	Tarlac	3	185	50,000
106647	Sula ES	3	Tarlac	3	209	50,000
106648	Tala ES	3	Tarlac	3	112	50,000
106649	Tangan-Tangan ES	3	Tarlac	3	232	50,000
106651	Colubot PS	3	Tarlac	4	140	75,000
106653	Legaspi ES	3	Tarlac	4	191	75,000
106654	Mangandingay ES	3	Tarlac	4	156	75,000
106655	Matarannoc ES	3	Tarlac	4	172	75,000
106656	Pacpaco ES	3	Tarlac	4	214	75,000
106660	San Jacinto ES	3	Tarlac	4	160	75,000
106661	San Manuel ES	3	Tarlac	4	258	75,000
106662	San Miguel E/S	3	Tarlac	4	205	75,000
106663	San Narciso ES	3	Tarlac	4	193	75,000
106664	San Vicente ES	3	Tarlac	4	272	75,000
106665	Sta. Maria PS	3	Tarlac	4	53	75,000
160004	Dagundon ES	3	Tarlac	5	71	100,000
160006	Don Cesar Abad Gualberto MGS	3	Tarlac	5	35	100,000
160014	Enrado Bose Elementary School	3	Tarlac	3	136	50,000
160015	Quimmardero Elementary School	3	Tarlac	3	138	50,000
300963	Dueg High School	3	Tarlac	5	40	100,000
300974	Maungib NHS	3	Tarlac	4	237	75,000
300984	San Bartolome NHS	3	Tarlac	3	228	50,000
307001	Moriones High School	3	Tarlac	3	270	50,000
307008	Carabaoan-Caocaoayan High School	3	Tarlac	3	165	50,000
307019	Josephine M. Cojuangco National TechnicalVocationalHigh School	3	Tarlac	3	120	50,000
106823	Anonang ES	3	Zambales	4	117	75,000
106824	Apo-Apo ES	3	Zambales	4	92	75,000
106825	Arew ES	3	Zambales	4	287	75,000
106827	Cadmang ES	3	Zambales	4	201	75,000
106829	Casa-Tondo ES	3	Zambales	4	212	75,000
106830	Laoag ES	3	Zambales	4	193	75,000
106831	Longos ES	3	Zambales	4	134	75,000
106832	Reserva ES	3	Zambales	4	164	75,000
106835	San Rafael ES	3	Zambales	4	139	75,000
106836	Sapangbato ES	3	Zambales	4	234	75,000
106837	Sta. Rita ES	3	Zambales	4	272	75,000
106838	Sto. Nino PS	3	Zambales	4	51	75,000
106840	Binabalian ES	3	Zambales	3	273	50,000
106842	Catol ES	3	Zambales	3	132	50,000
106843	Dampay ES	3	Zambales	3	132	50,000
106845	Libertador ES	3	Zambales	3	199	50,000
106846	Malimanga ES	3	Zambales	3	151	50,000
106847	Pamibian IS	3	Zambales	3	165	50,000
106848	Pinagrealan ES	3	Zambales	3	226	50,000
106849	San Roque ES	3	Zambales	3	261	50,000
106851	Taposo ES	3	Zambales	3	174	50,000
106853	Yamot ES	3	Zambales	3	171	50,000
106858	Kanaynayan Community School	3	Zambales	3	203	50,000
106859	Looc ES	3	Zambales	3	221	50,000
106861	Nagbayan Elementary School	3	Zambales	3	237	50,000
106865	San Nicolas PS	3	Zambales	3	154	50,000
106867	V. Gallardo ES	3	Zambales	3	241	50,000
106902	A.P. Decano Memorial ES	3	Zambales	3	295	50,000
106903	Alwa ES	3	Zambales	3	82	50,000
106906	Cauyan ES	3	Zambales	3	175	50,000
106907	Dampay ES	3	Zambales	3	206	50,000
106908	Dapla ES	3	Zambales	3	169	50,000
106909	Emiliano M. Aragon Mem. ES	3	Zambales	3	177	50,000
106911	Lipay ES	3	Zambales	3	256	50,000
106912	Locloc ES	3	Zambales	3	265	50,000
106913	Luan ES	3	Zambales	3	164	50,000
106914	Magalawa ES	3	Zambales	3	53	50,000
106915	Manggahan ES	3	Zambales	3	77	50,000
106917	Pangolingán Elementary School	3	Zambales	3	259	50,000
106919	San Vicente ES	3	Zambales	3	194	50,000
106931	Balincaguing ES	3	Zambales	4	150	75,000

SCHOOL PROFILE				MUNICIPAL INCOME CLASS	ENROLLMENT	SCHOOL GRANT
School ID	School Name	Region	Division			
106932	Bobulon ES	3	Zambales	4	264	75,000
106933	Laoag ES	3	Zambales	4	82	75,000
106935	Sagpat ES	3	Zambales	4	228	75,000
106938	San Rafael ES	3	Zambales	4	180	75,000
106941	Sto. Tomas ES	3	Zambales	4	203	75,000
106959	Alusiis ES	3	Zambales	4	160	75,000
106961	Consuelo ES	3	Zambales	4	58	75,000
106962	Dallipawen ES	3	Zambales	4	120	75,000
106963	Doce-Martires ES	3	Zambales	4	269	75,000
106965	Namatacan ES	3	Zambales	4	234	75,000
106966	Omayá ES	3	Zambales	4	73	75,000
106967	Paite-Balincaguig ES	3	Zambales	4	155	75,000
106969	San Juan-Candelaria ES	3	Zambales	4	250	75,000
106971	San Pascual ES	3	Zambales	4	160	75,000
106972	San Rafael-Natividad ES	3	Zambales	4	203	75,000
106973	Simminublan ES	3	Zambales	4	183	75,000
160505	Anthony Arana Guatlo ES	3	Zambales	3	272	50,000
160507	Buenavista ES	3	Zambales	3	107	50,000
160508	Mabato Elementary School	3	Zambales	4	74	75,000
160509	San Juan ES Annex	3	Zambales	4	176	75,000
160520	Banawen PS	3	Zambales	4	52	75,000
160522	San Roque ES Annex	3	Zambales	3	96	50,000
301016	Castillejos Resettlement High School	3	Zambales	3	270	50,000
301018	Paite-Balincaguig National High School	3	Zambales	4	118	75,000
301023	Namatacan NHS	3	Zambales	4	120	75,000
307113	Sagpat HS	3	Zambales	4	69	75,000
307121	Don Getulio F. Arendaeng HS	3	Zambales	4	253	75,000
307130	Uacon IS	3	Zambales	3	191	50,000
307132	Hanjin Integrated School	3	Zambales	3	59	50,000
107201	Bernardo Ondo MES (Adia PS)	4A	Batangas	4	173	75,000
107203	Pamiga ES	4A	Batangas	4	244	75,000
107204	BALANGON ELEMENTARY SCHOOL	4A	Batangas	4	250	75,000
107206	Barigon ES	4A	Batangas	4	180	75,000
107209	Mahabang Gulod PS	4A	Batangas	4	73	75,000
107210	Panhulan ES	4A	Batangas	4	204	75,000
107211	PANSIPIT ELEMENTARY SCHOOL	4A	Batangas	4	180	75,000
107218	Munlawin ES	4A	Batangas	4	294	75,000
107221	Ping-as Coral ES	4A	Batangas	4	197	75,000
107223	Tadlac ES	4A	Batangas	4	180	75,000
107252	Magapi ES	4A	Batangas	5	264	100,000
107253	Makina PS	4A	Batangas	5	227	100,000
107254	Malabanan ES	4A	Batangas	5	231	100,000
107255	Paligawan ES	4A	Batangas	5	233	100,000
107256	Palsara ES	4A	Batangas	5	221	100,000
107257	Solis ES	4A	Batangas	5	124	100,000
107335	Balagbag ES	4A	Batangas	4	122	75,000
107337	Calumayin School	4A	Batangas	4	15	75,000
107340	Ramon Paterno MPS	4A	Batangas	4	82	75,000
107341	Dalipit East Bo. Sch.	4A	Batangas	4	42	75,000
107342	Dalipit ES	4A	Batangas	4	167	75,000
107343	Don Juan Bo. School	4A	Batangas	4	45	75,000
107344	Dr. Ananias Chavez Memorial School	4A	Batangas	4	236	75,000
107345	Emmanuel Elementary School	4A	Batangas	4	223	75,000
107348	Lumampao ES	4A	Batangas	4	97	75,000
107370	Bignay PS	4A	Batangas	3	32	50,000
107375	Leviste ES	4A	Batangas	3	288	50,000
107376	Molinete ES	4A	Batangas	3	292	50,000
107377	Niyugan ES	4A	Batangas	3	236	50,000
107378	Paliparan ES	4A	Batangas	3	131	50,000
107379	Pantay ES	4A	Batangas	3	128	50,000
107382	San Gregorio ES - Annex	4A	Batangas	3	134	50,000
107401	Bungahan ES	4A	Batangas	3	298	50,000
107402	Cumba ES	4A	Batangas	3	298	50,000
107407	Humayingan ES	4A	Batangas	3	161	50,000
107408	Kapito ES	4A	Batangas	3	239	50,000
107425	Tanag ES	4A	Batangas	3	176	50,000
107426	Apar Elementary School	4A	Batangas	3	173	50,000
107427	Balatbat ES	4A	Batangas	3	255	50,000
107429	Banalo ES	4A	Batangas	3	261	50,000

SCHOOL PROFILE				MUNICIPAL INCOME CLASS	ENROLLMENT	SCHOOL GRANT
School ID	School Name	Region	Division			
107431	Bignay PS	4A	Batangas	3	14	50,000
107432	Calo ES	4A	Batangas	3	143	50,000
107433	Calumpit Elementary School	4A	Batangas	3	162	50,000
107437	Mabilog Na Bundok Elementary School	4A	Batangas	3	288	50,000
107438	Malabrigo ES	4A	Batangas	3	220	50,000
107439	Malapad Na Parang ELEMENTARY SCHOOL	4A	Batangas	3	238	50,000
107441	Nagtaluntong ES	4A	Batangas	3	255	50,000
107442	Nagtoctoc PS	4A	Batangas	3	53	50,000
107443	Pinaghawanan ES	4A	Batangas	3	137	50,000
107444	Punas Elementary School	4A	Batangas	3	133	50,000
107445	San Miguel ES	4A	Batangas	3	125	50,000
107446	San Nicolas ES	4A	Batangas	3	148	50,000
107447	Sawang Elementary School	4A	Batangas	3	203	50,000
107448	Soloc Elementary School	4A	Batangas	3	287	50,000
107480	Bayorbor ES	4A	Batangas	4	192	75,000
107481	Paaralang Elementarya ng Calingatan	4A	Batangas	4	267	75,000
107483	San Sebastian PS	4A	Batangas	4	49	75,000
107484	PAARALANG ELEMENTARYA NG LOOB	4A	Batangas	4	186	75,000
107485	Bubuyan ES	4A	Batangas	4	200	75,000
107488	Upa PS (Mataas na kahoy CS - Annex)	4A	Batangas	4	37	75,000
107639	Abiacao ES	4A	Batangas	4	156	75,000
107640	Balite Primary School	4A	Batangas	4	53	75,000
107642	Boboy ES	4A	Batangas	4	204	75,000
107643	Bonliw ES	4A	Batangas	4	169	75,000
107644	Calumpang East PS	4A	Batangas	4	201	75,000
107645	Calumpang ES	4A	Batangas	4	272	75,000
107646	Durungao PS	4A	Batangas	4	67	75,000
107647	Locloc ES	4A	Batangas	4	104	75,000
107648	Luya ES	4A	Batangas	4	204	75,000
107649	Mahabang Parang PS	4A	Batangas	4	64	75,000
107650	Muzon ES	4A	Batangas	4	259	75,000
107651	San Antonio ES	4A	Batangas	4	107	75,000
107652	San Isidro ES	4A	Batangas	4	244	75,000
107655	Taliba ES	4A	Batangas	4	223	75,000
107656	Talon ES	4A	Batangas	4	180	75,000
107657	Tungal ES	4A	Batangas	4	155	75,000
107658	Abelo School	4A	Batangas	5	30	100,000
107660	Bancoro ES	4A	Batangas	5	288	100,000
107663	Hipit School	4A	Batangas	5	11	100,000
107664	Maabud ES	4A	Batangas	5	198	100,000
107665	Munlawin ES	4A	Batangas	5	189	100,000
107667	Sinturisan ES	4A	Batangas	5	217	100,000
107687	Burul ES	4A	Batangas	5	76	100,000
107688	Calumala ES	4A	Batangas	5	182	100,000
107689	Jorge M. Atienza ES (Cuta School)	4A	Batangas	5	87	100,000
107692	Saimsim ES	4A	Batangas	5	214	100,000
107695	Tambo ES	4A	Batangas	5	104	100,000
107721	Aguedo Lota Asinas MES	4A	Batangas	3	173	50,000
107722	Apacay ES	4A	Batangas	3	299	50,000
107726	Carmino Biscocho MES	4A	Batangas	3	248	50,000
107727	Cubamba-Gahol ES	4A	Batangas	3	234	50,000
107729	Halang ES	4A	Batangas	3	183	50,000
107732	Latag ES	4A	Batangas	3	117	50,000
107733	Luntal PS	4A	Batangas	3	187	50,000
107807	Banalo ES	4A	Batangas	5	216	100,000
107808	Corona PS	4A	Batangas	5	110	100,000
107809	Gamaw ES	4A	Batangas	5	130	100,000
107810	Makawayan ES	4A	Batangas	5	146	100,000
107811	Marikaban Elementary School	4A	Batangas	5	168	100,000
107813	Pisa ES	4A	Batangas	5	181	100,000
107814	San Jose ES	4A	Batangas	5	206	100,000
107815	San Juan ES	4A	Batangas	5	194	100,000
107816	San Pedro PS	4A	Batangas	5	43	100,000
107817	Sto. Tomas PS	4A	Batangas	5	104	100,000
107818	TALAHIB E/S	4A	Batangas	5	148	100,000
107819	Bago PS	4A	Batangas	5	15	100,000
107821	BAYUDBUD ES	4A	Batangas	3	230	50,000
107823	Dalima ES	4A	Batangas	3	192	50,000
107824	Dao ES	4A	Batangas	3	257	50,000

SCHOOL PROFILE				MUNICIPAL INCOME CLASS	ENROLLMENT	SCHOOL GRANT
School ID	School Name	Region	Division			
107827	Guinhawa ES	4A	Batangas	3	225	50,000
107828	Gumapac Brgy. School	4A	Batangas	3	54	50,000
107830	Lumbangan-Talon ES	4A	Batangas	3	284	50,000
107831	Luntal Elementary School	4A	Batangas	3	253	50,000
107833	Mataywanak ES	4A	Batangas	3	249	50,000
107834	Julian Castillo MES	4A	Batangas	3	177	50,000
107836	San Jose ES	4A	Batangas	3	213	50,000
163505	Antonio Bonsol ES	4A	Batangas	3	210	50,000
163508	San Guillermo ES	4A	Batangas	3	123	50,000
163512	Calawit PS (Balete CS Annex)	4A	Batangas	5	144	100,000
163513	Emilia L. Malabanan ES	4A	Batangas	5	298	100,000
163517	Martin Esperanza Elementary School	4A	Batangas	3	171	50,000
107858	Dagatan ES	4A	Cavite	4	273	75,000
107860	Loma ES	4A	Cavite	4	229	75,000
107861	Maitim ES	4A	Cavite	4	254	75,000
107864	Salaban ES	4A	Cavite	4	272	75,000
107866	Tamakan ES	4A	Cavite	4	201	75,000
107927	Castaños ES	4A	Cavite	5	276	100,000
107928	Dao ES	4A	Cavite	5	84	100,000
107929	Guyung-Guyong ES	4A	Cavite	5	160	100,000
107930	Kabulusan ES	4A	Cavite	5	176	100,000
107931	Kaymisan ES	4A	Cavite	5	113	100,000
107932	Kaypaaba ES	4A	Cavite	5	189	100,000
107933	Lumipa ES	4A	Cavite	5	134	100,000
107934	Narvaez ES	4A	Cavite	5	159	100,000
107935	Tabora Elementary	4A	Cavite	5	187	100,000
108027	Baliwag ES	4A	Cavite	4	229	75,000
108029	Cabulusan ES	4A	Cavite	4	142	75,000
108030	Caluangan ES	4A	Cavite	4	213	75,000
108032	Medina Elementary School	4A	Cavite	4	194	75,000
108034	Ramirez ES	4A	Cavite	4	224	75,000
108037	Balayungan ES	4A	Cavite	3	104	50,000
108038	Bucal I ES	4A	Cavite	3	252	50,000
108040	Bucal IV ES	4A	Cavite	3	192	50,000
108041	Layong Mabilog ES	4A	Cavite	3	99	50,000
108042	Mabato ES	4A	Cavite	3	129	50,000
108044	Pantihan II ES	4A	Cavite	3	213	50,000
108045	Pantihan III Elementary School	4A	Cavite	3	240	50,000
108048	San Miguel ES	4A	Cavite	3	225	50,000
108050	Talipusngo ES	4A	Cavite	3	180	50,000
108058	Panungyan ES	4A	Cavite	4	298	75,000
108172	Parang ES	4A	Cavite	4	295	75,000
108173	Anastacio N.F. Dinglas ES (San Jose ES)	4A	Cavite	4	249	75,000
301168	Anuling NHS	4A	Cavite	4	298	75,000
301195	Halang Banaybanay NHS	4A	Cavite	4	236	75,000
301209	Palocpoc NHS	4A	Cavite	4	232	75,000
301210	Pangil NHS	4A	Cavite	4	210	75,000
301211	Pulo ni Sara NHS	4A	Cavite	3	225	50,000
301217	Talon NHS	4A	Cavite	4	286	75,000
307820	Bucal NHS - Sta. Mercedes Annex	4A	Cavite	3	184	50,000
108190	Del Carmen ES	4A	Laguna	3	141	50,000
108191	Palma ES	4A	Laguna	3	292	50,000
108198	San Roque Elementary	4A	Laguna	3	196	50,000
108270	BUKAL ES	4A	Laguna	3	182	50,000
108271	Bulajo ES	4A	Laguna	3	63	50,000
108273	Calminue ES	4A	Laguna	3	203	50,000
108274	Cansuso ES	4A	Laguna	3	74	50,000
108276	Inao-Awan ES	4A	Laguna	3	123	50,000
108277	Layug ES	4A	Laguna	3	85	50,000
108279	Paowin ES	4A	Laguna	3	107	50,000
108280	Sumucab ES	4A	Laguna	3	66	50,000
108281	Talaongan East ES	4A	Laguna	3	276	50,000
108282	Talaongan West ES	4A	Laguna	3	256	50,000
108283	E.W. De Vela ES	4A	Laguna	5	112	100,000
108287	Mayatba ES	4A	Laguna	5	227	100,000
108288	Minayutan ES	4A	Laguna	5	59	100,000
108290	Numero ES	4A	Laguna	5	115	100,000
108292	Sahur-Ulan Elementary School	4A	Laguna	5	199	100,000
108293	Eugenia Games Olarte Reyes Elem. Sch.	4A	Laguna	5	222	100,000



SCHOOL PROFILE				MUNICIPAL INCOME CLASS	ENROLLMENT	SCHOOL GRANT
School ID	School Name	Region	Division			
108295	Daniw ES	4A	Laguna	4	136	75,000
108296	FRANCISCO S. BROSAS MEMORIAL ELEMENTARY SCHOOL	4A	Laguna	4	277	75,000
108299	Novaliches ES	4A	Laguna	4	98	75,000
108316	Dela Paz-San Pablo ES	4A	Laguna	4	89	75,000
108318	San Antonio ES	4A	Laguna	4	257	75,000
108319	San Buenaventura ES	4A	Laguna	4	252	75,000
108321	San Salvador ES	4A	Laguna	4	106	75,000
108322	Sto. Domingo ES	4A	Laguna	4	64	75,000
108323	Balubad Elementary School	4A	Laguna	3	221	50,000
108324	Caliraya ES	4A	Laguna	3	178	50,000
108326	Lewin ES	4A	Laguna	3	233	50,000
108335	Sitio Lunao ES	4A	Laguna	3	118	50,000
108336	SITIO MAGALOLON ES	4A	Laguna	3	208	50,000
108338	Balanac ES	4A	Laguna	4	213	75,000
108342	Maravilla Elementary School	4A	Laguna	4	263	75,000
108344	Bakia-Botocan ES	4A	Laguna	4	207	75,000
108345	Bukal ES	4A	Laguna	4	200	75,000
108347	GAGALOT-TAYTAY ELEM. (ANNEX)	4A	Laguna	4	136	75,000
108376	Papatahan ES	4A	Laguna	4	168	75,000
108378	Anibong Elementary School	4A	Laguna	3	69	50,000
108379	Dr. Augusto E. Hocson Elem. School	4A	Laguna	3	114	50,000
108381	Jose A. Gallardo, Sr. ES (Magdapio ES)	4A	Laguna	3	256	50,000
108382	M. Z. Lanuza ES	4A	Laguna	3	203	50,000
108390	Banilan ES	4A	Laguna	5	248	100,000
108391	Matikiw ES	4A	Laguna	5	78	100,000
108392	Casa Real ES	4A	Laguna	5	224	100,000
108393	Casinsin ES	4A	Laguna	5	149	100,000
108395	Dambo ES	4A	Laguna	4	225	75,000
108396	Galalan ES	4A	Laguna	4	149	75,000
108397	J. Fernandez Y Zoril (Asufre)	4A	Laguna	4	259	75,000
108400	Maulawin ES	4A	Laguna	5	79	100,000
108403	Saray ES	4A	Laguna	5	62	100,000
108406	Concepcion-Mojon E/S	4A	Laguna	3	251	50,000
108415	San Miguel ES	4A	Laguna	3	291	50,000
108452	Adia ES	4A	Laguna	4	205	75,000
108455	Cabooan ES	4A	Laguna	4	173	75,000
108456	Calangay Elementary School	4A	Laguna	4	200	75,000
108457	Cambuja-Bubucal ES	4A	Laguna	4	222	75,000
108458	Coralan ES	4A	Laguna	4	273	75,000
108459	Cueva ES	4A	Laguna	4	86	75,000
108461	Matalinting ES	4A	Laguna	4	55	75,000
108462	Paang Bundok ES	4A	Laguna	4	173	75,000
108463	Pao-O ES Main	4A	Laguna	4	82	75,000
108464	Parang Ng Buho ES	4A	Laguna	4	87	75,000
108465	Pulong Mindanao ES	4A	Laguna	4	63	75,000
108467	Talangka ES	4A	Laguna	4	236	75,000
108468	Tungkod ES	4A	Laguna	4	184	75,000
108498	Pagalangan ES	4A	Laguna	4	205	75,000
164501	Gisgis ES	4A	Laguna	4	29	75,000
164504	San Miguel ES	4A	Laguna	5	169	100,000
164505	Tubog ES	4A	Laguna	4	29	75,000
164506	Laurel ES	4A	Laguna	4	27	75,000
164507	New Little Baguio ES	4A	Laguna	4	80	75,000
164508	Sisilmin ES	4A	Laguna	3	52	50,000
164509	San Rafael-San Roque ES	4A	Laguna	4	61	75,000
164515	Daniw ES Banca-Banca Ext.	4A	Laguna	4	266	75,000
164517	Layasin Elementary School	4A	Laguna	3	124	50,000
164519	Sitio Pulot/Bay ES	4A	Laguna	3	99	50,000
164520	San Felix ES	4A	Laguna	4	231	75,000
164521	Macasipac ES	4A	Laguna	4	83	75,000
164522	Pao-o ES Annex	4A	Laguna	4	45	75,000
164523	UDIA ELEMENTARY SCHOOL	4A	Laguna	3	99	50,000
164531	Suba ES - Munting Kawayan	4A	Laguna	4	207	75,000
301233	Bukal NHS, Cavinti	4A	Laguna	3	221	50,000
301263	San Buenaventura NHS	4A	Laguna	4	152	75,000
301270	Gaudencio Octavio National High School	4A	Laguna	4	161	75,000
301275	Suba NHS	4A	Laguna	4	300	75,000
307910	BALIAN NATIONAL HIGH SCHOOL - DAMBO ANNEX	4A	Laguna	4	141	75,000
307918	Balian NHS (Galalan Annex)	4A	Laguna	4	85	75,000

SCHOOL PROFILE				MUNICIPAL INCOME CLASS	ENROLLMENT	SCHOOL GRANT
School ID	School Name	Region	Division			
307922	Sta. Catalina NHS Ext. (Bakia-Botocan )	4A	Laguna	4	98	75,000
307924	Buenaventura Fandialan Memo. NHS	4A	Laguna	3	169	50,000
307925	Poten & Eliseo M. Quesada MNHS - Papatahan Annex	4A	Laguna	4	95	75,000
307926	Cavinti NHS (Calminue Ext.)	4A	Laguna	3	91	50,000
307935	San Buenaventura NHS Annex	4A	Laguna	4	284	75,000
307938	Suba NHS (Gagalot Annex)	4A	Laguna	4	152	75,000
307940	Sta. maria NHS - Calangay Annex	4A	Laguna	4	114	75,000
108505	C.B. Encarnado ES (Villa Norte)	4A	Quezon	5	217	100,000
108506	Pambilán ES	4A	Quezon	5	152	100,000
108536	Batabat ES	4A	Quezon	4	277	75,000
108539	Cabong ES	4A	Quezon	4	283	75,000
108540	De La Paz ES	4A	Quezon	4	209	75,000
108541	Del Rosario ES	4A	Quezon	4	179	75,000
108544	Mabutag ES	4A	Quezon	4	238	75,000
108545	Magallanes ES	4A	Quezon	4	128	75,000
108546	Masaya PS	4A	Quezon	4	87	75,000
108547	San Diego ES	4A	Quezon	4	284	75,000
108548	San Isidro Ibaba ES	4A	Quezon	4	90	75,000
108549	San Isidro Ilaya ES	4A	Quezon	4	78	75,000
108550	San Pedro ES	4A	Quezon	4	178	75,000
108551	San Vicente ES	4A	Quezon	4	300	75,000
108552	Siain PS	4A	Quezon	4	62	75,000
108553	Villa Aurora ES	4A	Quezon	4	197	75,000
108554	Villa Magsaysay ES	4A	Quezon	4	135	75,000
108555	Villa Veronica ES	4A	Quezon	4	127	75,000
108556	Aluyon ES	4A	Quezon	4	197	75,000
108557	Amot PS (Central Annex)	4A	Quezon	4	45	75,000
108558	Anibawan ES	4A	Quezon	4	251	75,000
108560	Bonifacio ES	4A	Quezon	4	231	75,000
108562	Cabugao ES	4A	Quezon	4	266	75,000
108563	Cabungalunan ES	4A	Quezon	4	250	75,000
108565	Caniwan ES	4A	Quezon	4	128	75,000
108567	Mabini ES	4A	Quezon	4	284	75,000
108568	Palasan ES	4A	Quezon	4	246	75,000
108569	Rizal ES	4A	Quezon	4	176	75,000
108571	Tulan ES	4A	Quezon	4	171	75,000
108672	Antonino ES	4A	Quezon	4	269	75,000
108673	Antonino ES Annex (San Mateo)	4A	Quezon	4	231	75,000
108676	Dolores CS Annex	4A	Quezon	4	258	75,000
108679	Don Eulogio Capino ES Annex (Putol)	4A	Quezon	4	187	75,000
108681	Kinabuhayan ES	4A	Quezon	4	214	75,000
108682	Pedro Bombane ES	4A	Quezon	4	168	75,000
108683	Pinagdanlayan ES	4A	Quezon	4	284	75,000
108684	Bacong Ibaba ES	4A	Quezon	4	239	75,000
108687	Lavides ES	4A	Quezon	4	84	75,000
108688	Magsaysay ES	4A	Quezon	4	157	75,000
108690	Nieva ES	4A	Quezon	4	289	75,000
108691	Recto ES	4A	Quezon	4	121	75,000
108692	San Ignacio Ibaba ES	4A	Quezon	4	164	75,000
108693	San Ignacio Ilaya ES	4A	Quezon	4	113	75,000
108695	San Nicolas ES	4A	Quezon	4	126	75,000
108696	San Vicente ES	4A	Quezon	4	207	75,000
108697	Sumilang ES	4A	Quezon	4	159	75,000
108698	Villarica Elementary School	4A	Quezon	4	76	75,000
108727	Arbismen ES	4A	Quezon	3	157	50,000
108728	Bagong Silang ES	4A	Quezon	3	190	50,000
108729	Capuluan Tulon ES	4A	Quezon	3	196	50,000
108730	Dancalan Caimawan ES	4A	Quezon	3	102	50,000
108731	Dancalan Central ES	4A	Quezon	3	191	50,000
108732	Danlagan ES	4A	Quezon	3	158	50,000
108734	Dungawan Central ES	4A	Quezon	3	254	50,000
108735	Dungawan Paalyunan ES	4A	Quezon	3	139	50,000
108736	Gapas ES	4A	Quezon	3	286	50,000
108739	Ligpit Bantayan ES	4A	Quezon	3	224	50,000
108740	Lubigan ES	4A	Quezon	3	129	50,000
108741	Mabini ES	4A	Quezon	3	138	50,000
108743	San Isidro ES	4A	Quezon	3	198	50,000
108744	San Luis I PS	4A	Quezon	3	55	50,000
108745	San Luis II ES	4A	Quezon	3	202	50,000

SCHOOL PROFILE				MUNICIPAL INCOME CLASS	ENROLLMENT	SCHOOL GRANT
School ID	School Name	Region	Division			
108746	San Roque PS	4A	Quezon	3	96	50,000
108747	Sta. Cruz ES	4A	Quezon	3	208	50,000
108748	Sta. Maria ES	4A	Quezon	3	73	50,000
108749	Sintones ES	4A	Quezon	3	132	50,000
108750	Sisi ES	4A	Quezon	3	279	50,000
108872	Amontay ES	4A	Quezon	4	94	75,000
108873	Anos ES	4A	Quezon	4	90	75,000
108874	Calantas ES	4A	Quezon	4	282	75,000
108875	Lahing ES	4A	Quezon	4	113	75,000
108876	Mabini Ibaba ES	4A	Quezon	4	90	75,000
108878	Macalelon CES Annex	4A	Quezon	4	254	75,000
108879	Malabahay ES	4A	Quezon	4	97	75,000
108880	Mambog ES	4A	Quezon	4	142	75,000
108882	Olongtao Ilaya ES	4A	Quezon	4	176	75,000
108883	P. Herrera ES	4A	Quezon	4	55	75,000
108884	San Isidro ES	4A	Quezon	4	162	75,000
108885	San Nicolas ES	4A	Quezon	4	151	75,000
108886	San Vicente ES	4A	Quezon	4	236	75,000
108887	Taguin ES	4A	Quezon	4	238	75,000
108888	Tubigan ES	4A	Quezon	4	235	75,000
108889	Vista Hermosa ES	4A	Quezon	4	178	75,000
108945	Binagbag ES	4A	Quezon	5	200	100,000
108946	Cabuyao ES	4A	Quezon	4	203	75,000
108947	Danlagan ES	4A	Quezon	4	203	75,000
108948	Dayap ES	4A	Quezon	5	91	100,000
108949	E. Licup ES	4A	Quezon	5	237	100,000
108951	Ilayang Kinagunan ES	4A	Quezon	5	74	100,000
108953	Lipata ES	4A	Quezon	4	92	75,000
108955	Pinaninding ES	4A	Quezon	4	43	75,000
108956	Polo ES	4A	Quezon	4	193	75,000
108957	Salvacion ES	4A	Quezon	5	208	100,000
108958	Sipa ES	4A	Quezon	4	255	75,000
108959	Villa Paz ES	4A	Quezon	4	78	75,000
108960	Walay ES	4A	Quezon	4	112	75,000
108978	Amaga ES	4A	Quezon	5	162	100,000
108980	Bukal ES	4A	Quezon	5	267	100,000
108982	Casuguran ES	4A	Quezon	5	191	100,000
108983	Gango ES	4A	Quezon	5	147	100,000
108984	Guinayayan ES	4A	Quezon	5	186	100,000
108987	Kilogan ES	4A	Quezon	5	253	100,000
108988	Luod ES	4A	Quezon	5	73	100,000
108991	Sinintan ES	4A	Quezon	5	189	100,000
108992	Tapol ES	4A	Quezon	5	170	100,000
108993	Mainit Norte ES	4A	Quezon	5	202	100,000
108994	Mainit Sur ES	4A	Quezon	5	283	100,000
108995	PAMBUHAN ES	4A	Quezon	5	226	100,000
108998	Pinagtubigan ES	4A	Quezon	5	205	100,000
108999	Rizal-Maabot ES	4A	Quezon	5	127	100,000
109005	Pacatin ES	4A	Quezon	4	87	75,000
109006	Piña ES	4A	Quezon	4	58	75,000
109007	Pitogo CES I	4A	Quezon	4	219	75,000
109009	Poctol ES	4A	Quezon	4	151	75,000
109010	Quinagasan ES	4A	Quezon	4	83	75,000
109011	Rizalino ES	4A	Quezon	4	126	75,000
109012	Sampaloc ES	4A	Quezon	4	213	75,000
109013	Soliyao ES	4A	Quezon	4	85	75,000
109014	Sumag ES	4A	Quezon	4	96	75,000
109015	Concepcion ES	4A	Quezon	5	246	100,000
109016	Ilosong ES	4A	Quezon	5	275	100,000
109018	Tanauan ES	4A	Quezon	5	252	100,000
109019	Anawan ES	4A	Quezon	3	193	50,000
109020	Balesin ES	4A	Quezon	3	153	50,000
109021	Balungay ES	4A	Quezon	4	152	75,000
109022	Bato ES	4A	Quezon	4	88	75,000
109023	Bigyan ES	4A	Quezon	3	144	50,000
109024	Binibitinan ES	4A	Quezon	3	256	50,000
109027	Bucao ES	4A	Quezon	3	143	50,000
109029	Canicanian ES	4A	Quezon	3	164	50,000
109030	Kalubakis ES	4A	Quezon	3	213	50,000

SCHOOL PROFILE				MUNICIPAL INCOME CLASS	ENROLLMENT	SCHOOL GRANT
School ID	School Name	Region	Division			
109031	Kinalagte ES	4A	Quezon	4	99	75,000
109032	Languyin ES	4A	Quezon	3	201	50,000
109033	Libjo ES	4A	Quezon	3	257	50,000
109034	Libo ES	4A	Quezon	4	244	75,000
109035	Lipata ES	4A	Quezon	4	106	75,000
109036	Macnit ES	4A	Quezon	3	234	50,000
109037	Matangcap ES	4A	Quezon	4	189	75,000
109038	Milawid ES	4A	Quezon	4	158	75,000
109039	Pagitan ES	4A	Quezon	4	195	75,000
109040	Pamatdan ES	4A	Quezon	3	167	50,000
109041	Pandan ES	4A	Quezon	4	122	75,000
109043	Pelion ES	4A	Quezon	3	179	50,000
109044	Pinaglubayan ES	4A	Quezon	3	101	50,000
109046	Sabang ES	4A	Quezon	3	299	50,000
109047	Salipsip Elementary School	4A	Quezon	3	88	50,000
109050	Tamulaya ES	4A	Quezon	3	113	50,000
109051	Cometa ES	4A	Quezon	5	181	100,000
109052	Del Pilar ES	4A	Quezon	5	52	100,000
109053	Guinhawa ES	4A	Quezon	5	198	100,000
109054	Gumubat ES	4A	Quezon	5	170	100,000
109055	Ma. Febrer Maningas ES	4A	Quezon	5	134	100,000
109056	Pedro Cabangon ES	4A	Quezon	5	158	100,000
109058	R. Sasot Elementary School	4A	Quezon	5	90	100,000
109059	Sabang ES	4A	Quezon	5	72	100,000
109060	Teofilo Olivera ES	4A	Quezon	5	201	100,000
109061	Ulpiano Camacho ES	4A	Quezon	5	166	100,000
109079	Alupay ES	4A	Quezon	5	98	100,000
109080	Apasan ES	4A	Quezon	5	87	100,000
109081	Pang-alaalang Paaralang A. S. Dayo (Bataan ES)	4A	Quezon	5	111	100,000
109082	Banot ES	4A	Quezon	5	194	100,000
109083	Bilucao Elementary School	4A	Quezon	5	103	100,000
109084	Caldong Resettlement ES	4A	Quezon	5	25	100,000
109086	Sampaloc ES I	4A	Quezon	5	248	100,000
109087	Sampaloc ES II (G-Hills)	4A	Quezon	5	178	100,000
109096	Segaras ES	4A	Quezon	4	269	75,000
109100	Yugno ES	4A	Quezon	4	106	75,000
109102	Briones ES	4A	Quezon	4	299	75,000
109103	Bulihan ES	4A	Quezon	4	258	75,000
109105	Del Valle ES	4A	Quezon	4	161	75,000
109106	Domingo M. Isabedra MES (Loob ES)	4A	Quezon	4	224	75,000
109107	Magsaysay ES	4A	Quezon	4	196	75,000
109108	Matipunso Elementary School	4A	Quezon	4	230	75,000
109109	Niing ES	4A	Quezon	4	298	75,000
109111	Sampaga ES	4A	Quezon	4	205	75,000
109113	Sintorisan ES	4A	Quezon	4	279	75,000
109138	Bangkuro ES	4A	Quezon	3	209	50,000
109139	Bani ES	4A	Quezon	3	289	50,000
109142	Calwit ES	4A	Quezon	3	250	50,000
109145	Maguiting ES (Manlamong ES)	4A	Quezon	3	183	50,000
109146	Nangka ES	4A	Quezon	3	250	50,000
109147	Pinagsama ES	4A	Quezon	3	204	50,000
109149	Rizal ES	4A	Quezon	3	251	50,000
109150	San Isidro ES	4A	Quezon	3	120	50,000
109291	Almacen ES	4A	Quezon	4	269	75,000
109292	Beredo ES	4A	Quezon	4	165	75,000
109293	Bonifacio ES	4A	Quezon	4	85	75,000
109294	Bienvenido S. Lat ES	4A	Quezon	4	134	75,000
109295	Cabulihan ES	4A	Quezon	4	85	75,000
109296	Caigdal ES	4A	Quezon	4	236	75,000
109297	Kalilayan ES	4A	Quezon	4	205	75,000
109298	Mabini ES	4A	Quezon	4	82	75,000
109299	Muliguin ES	4A	Quezon	4	190	75,000
109301	Poctol ES	4A	Quezon	4	152	75,000
109302	Punta ES	4A	Quezon	4	151	75,000
109303	Rizal ES	4A	Quezon	4	67	75,000
109304	San Roque ES	4A	Quezon	4	51	75,000
165008	Sabang Primary School	4A	Quezon	4	73	75,000
301281	Abuyon NHS - Dona Salud Annex	4A	Quezon	3	191	50,000
301293	Binagbag NHS	4A	Quezon	5	186	100,000

SCHOOL PROFILE				MUNICIPAL INCOME CLASS	ENROLLMENT	SCHOOL GRANT
School ID	School Name	Region	Division			
301300	Cabulihan NHS	4A	Quezon	4	180	75,000
301313	Evaristo R. Macalintal MNHS (Formerly Cometa NHS)	4A	Quezon	5	171	100,000
301315	Pablo D. Maningas National High School	4A	Quezon	5	110	100,000
301320	Dungawan NHS	4A	Quezon	3	267	50,000
301324	STA. CRUZ NATIONAL HIGH SCHOOL	4A	Quezon	3	156	50,000
301335	Bonifacio National High School	4A	Quezon	4	195	75,000
301337	Lina Gayeta-Lasquety NHS (Formerly Kinagunan Ibaba NHS)	4A	Quezon	4	219	75,000
301342	Aloneros NHS (Formerly LBS of Fisheries Ext. - Aloneros)	4A	Quezon	3	290	50,000
301354	Malaya NHS	4A	Quezon	4	241	75,000
301365	Paaralang Sek. Ng Lukban - Guinhawa, Quezon, Quezon	4A	Quezon	5	163	100,000
301378	Balesin IS (Formerly Polillo NHS Extension)	4A	Quezon	3	71	50,000
301382	Sabang NHS	4A	Quezon	3	236	50,000
301383	Sampaloc National High School, Pitogo	4A	Quezon	4	197	75,000
301384	Sampaloc NHS, Sampaloc	4A	Quezon	5	235	100,000
301394	San Isidro NHS, Padre Burgos	4A	Quezon	4	267	75,000
301397	Calasumanga NHS (Formerly San Juan NHS - Calasumanga Ext.)	4A	Quezon	4	230	75,000
301408	Taluong NHS	4A	Quezon	3	249	50,000
308008	Maligaya NHS	4A	Quezon	4	198	75,000
308014	Cabong NHS	4A	Quezon	4	165	75,000
308018	Buenavista NHS - San Pedro Annex	4A	Quezon	4	99	75,000
308023	Danlagan NHS (Formerly Kinagunan Ibaba NHS Ext. Classes)	4A	Quezon	4	289	75,000
308029	Libo NHS - Bonbon Annex	4A	Quezon	4	247	75,000
308031	White Cliff NHS	4A	Quezon	3	227	50,000
308046	San Antonio NHS - Annex	4A	Quezon	4	249	75,000
308047	Polillo NHS Ext.	4A	Quezon	3	194	50,000
109413	Boor Bo. School (Eusebio Can ES - Boor PS)	4A	Rizal	3	88	50,000
109414	Malanggam Bo. School (Eusebio Can ES - Malanggam PS)	4A	Rizal	3	9	50,000
109415	Eusebio Can Ocampo MES (Lambac ES)	4A	Rizal	3	279	50,000
109423	Ticulio ES	4A	Rizal	3	220	50,000
109424	Tuna-Balibago ES	4A	Rizal	3	275	50,000
109426	Evangelista ES	4A	Rizal	4	263	75,000
109450	Lubo ES	4A	Rizal	4	253	75,000
109454	Pagkalinawan ES	4A	Rizal	4	296	75,000
136918	San Roque ES	4A	Rizal	4	147	75,000
165501	Tuna Bo. School	4A	Rizal	3	93	50,000
109903	Bagacay ES	4B	Marinduque	4	240	75,000
109905	Bancoro ES	4B	Marinduque	4	160	75,000
109906	Bicas-Bicas ES	4B	Marinduque	4	159	75,000
109910	Daat PS	4B	Marinduque	4	33	75,000
109912	Libas ES	4B	Marinduque	4	283	75,000
109914	Malbog ES	4B	Marinduque	4	272	75,000
109915	Pag-Asa ES	4B	Marinduque	4	129	75,000
109917	Timbo ES	4B	Marinduque	4	223	75,000
109918	Tungib ES	4B	Marinduque	4	140	75,000
109921	Bachao Elementary School	4B	Marinduque	3	186	50,000
109922	Bacongbacong PS	4B	Marinduque	3	71	50,000
109923	Bahi ES	4B	Marinduque	3	162	50,000
109925	Banot-Mahunig ES	4B	Marinduque	3	234	50,000
109927	Cabugao ES	4B	Marinduque	3	196	50,000
109930	Gaspar ES	4B	Marinduque	3	92	50,000
109932	Matandang Gasan ES	4B	Marinduque	3	252	50,000
109933	Pangi ES	4B	Marinduque	3	205	50,000
109934	Pinggan ES	4B	Marinduque	3	211	50,000
109935	Tabionan ES	4B	Marinduque	3	283	50,000
109936	Tapuyan ES	4B	Marinduque	3	245	50,000
109938	Argao ES	4B	Marinduque	3	213	50,000
109941	Bocboc ES	4B	Marinduque	3	108	50,000
109942	Butansapa ES	4B	Marinduque	3	181	50,000
109943	Capayang ES	4B	Marinduque	3	248	50,000
109944	Guisian ES	4B	Marinduque	3	218	50,000
109945	Hinadharan PS	4B	Marinduque	3	40	50,000
109946	Hinanggayon ES	4B	Marinduque	3	69	50,000
109947	Lamesa ES	4B	Marinduque	3	96	50,000
109948	Laon ES	4B	Marinduque	3	228	50,000
109949	Magapua ES	4B	Marinduque	3	253	50,000
109950	Mampaitan PS	4B	Marinduque	3	19	50,000
109951	Mendez ES	4B	Marinduque	3	133	50,000
109953	Nangka ES	4B	Marinduque	3	293	50,000
109954	Paye ES	4B	Marinduque	3	219	50,000

SCHOOL PROFILE				MUNICIPAL INCOME CLASS	ENROLLMENT	SCHOOL GRANT
School ID	School Name	Region	Division			
109955	Pili ES	4B	Marinduque	3	75	50,000
109956	Puting Buhangin ES	4B	Marinduque	3	119	50,000
109957	Sayao ES	4B	Marinduque	3	251	50,000
109958	Silangan ES	4B	Marinduque	3	130	50,000
109959	Tarug ES	4B	Marinduque	3	71	50,000
110011	Bangwayin ES	4B	Marinduque	3	61	50,000
110012	Banukbok PS	4B	Marinduque	3	42	50,000
110013	Bayakbakin Elementary School	4B	Marinduque	3	46	50,000
110014	Bolo PS	4B	Marinduque	3	66	50,000
110015	Bonliw ES	4B	Marinduque	3	225	50,000
110017	Cabuyo ES	4B	Marinduque	3	217	50,000
110018	Cagpo ES	4B	Marinduque	3	76	50,000
110019	Dampulan ES	4B	Marinduque	3	171	50,000
110020	Kay Duke PS	4B	Marinduque	3	46	50,000
110021	Mabuhay PS	4B	Marinduque	3	48	50,000
110022	Makawayan ES	4B	Marinduque	3	208	50,000
110024	Malinao PS	4B	Marinduque	3	120	50,000
110026	Marlangga ES	4B	Marinduque	3	241	50,000
110027	Matuyatuya ES	4B	Marinduque	3	268	50,000
110028	Nangka ES	4B	Marinduque	3	164	50,000
110029	Pakaskasan PS	4B	Marinduque	3	55	50,000
110030	Payanas ES	4B	Marinduque	3	150	50,000
110031	Poctoy ES	4B	Marinduque	3	177	50,000
110034	Talawan ES	4B	Marinduque	3	111	50,000
169001	Ino ES	4B	Marinduque	3	206	50,000
169002	Sumangga ES	4B	Marinduque	3	223	50,000
169004	Danao ES	4B	Marinduque	3	121	50,000
169005	Sinambahan PS	4B	Marinduque	3	21	50,000
169006	Banuyo ES	4B	Marinduque	3	293	50,000
169007	Tiguion I ES	4B	Marinduque	3	91	50,000
169008	Janagdong ES	4B	Marinduque	3	130	50,000
169009	Malayak PS	4B	Marinduque	3	45	50,000
301533	Bonliw NHS	4B	Marinduque	3	166	50,000
301536	Buenavista NHS - Bagacay Annex	4B	Marinduque	4	173	75,000
301537	Buenavista NHS - Daykitin Annex	4B	Marinduque	4	236	75,000
301538	Buenavista NHS - Lipata-Tungib Annex	4B	Marinduque	4	111	75,000
301539	Buenavista NHS - Sihi Annex	4B	Marinduque	4	142	75,000
301540	Butansapa NHS	4B	Marinduque	3	265	50,000
301553	Maranlig National High School	4B	Marinduque	3	261	50,000
301561	Sayao NHS	4B	Marinduque	3	238	50,000
301562	Sibuyao NHS	4B	Marinduque	3	276	50,000
301565	Tapuyan NHS	4B	Marinduque	3	267	50,000
301567	Tiguion NHS	4B	Marinduque	3	279	50,000
301568	Yook NHS	4B	Marinduque	4	273	75,000
308801	Poctoy NHS (Bonliw NHS-Poctoy Annex)	4B	Marinduque	3	197	50,000
308803	Puting Buhangin NHS	4B	Marinduque	3	131	50,000
308804	Paciano A. Sena Mem. HS (Tabionan NHS)	4B	Marinduque	3	137	50,000
308805	Bagtingon NHS	4B	Marinduque	4	151	75,000
110047	Ignonok ES	4B	Occidental Mindoro	3	37	50,000
110048	Igsuso ES	4B	Occidental Mindoro	3	189	50,000
110050	Kalangigan ES	4B	Occidental Mindoro	3	134	50,000
110051	Kalansan MS	4B	Occidental Mindoro	3	141	50,000
110052	Katuray Min. ES	4B	Occidental Mindoro	3	112	50,000
110057	Lumangbayan ES (Paluan)	4B	Occidental Mindoro	3	119	50,000
110058	Mamara Min. ES	4B	Occidental Mindoro	3	105	50,000
110060	MariKit ES	4B	Occidental Mindoro	3	274	50,000
110061	MariKit ES Annex	4B	Occidental Mindoro	3	67	50,000
110065	Paluan CS - Annex	4B	Occidental Mindoro	3	274	50,000
110067	Pamutusin ES	4B	Occidental Mindoro	3	115	50,000
110073	Tubili ES	4B	Occidental Mindoro	3	178	50,000
110076	Alfonso Valerio ES	4B	Occidental Mindoro	3	124	50,000
110077	Alipondo	4B	Occidental Mindoro	3	48	50,000
110079	Balangabong Min. Sch.	4B	Occidental Mindoro	3	157	50,000
110080	Bulangcog ES	4B	Occidental Mindoro	3	298	50,000
110083	Don Vicente Ariola Memorial School	4B	Occidental Mindoro	3	109	50,000
110086	Layaban Elem. Sch.	4B	Occidental Mindoro	3	51	50,000
110088	Nayong Kalikasan ES	4B	Occidental Mindoro	3	123	50,000
110089	Nilapso ES	4B	Occidental Mindoro	3	167	50,000
110090	Poypoy ES	4B	Occidental Mindoro	3	171	50,000

SCHOOL PROFILE				MUNICIPAL INCOME CLASS	ENROLLMENT	SCHOOL GRANT
School ID	School Name	Region	Division			
110093	Tanyag ES Annex - (Gutad PS)	4B	Occidental Mindoro	3	293	50,000
110094	Agkawayan ES	4B	Occidental Mindoro	5	183	100,000
110095	Tabao ES (Ambil ES-Tabao Site)	4B	Occidental Mindoro	5	171	100,000
110096	Tambo ES (Ambl ES-Tambo Site)	4B	Occidental Mindoro	5	164	100,000
110097	Balikyas ES	4B	Occidental Mindoro	5	123	100,000
110098	Bulacan ES	4B	Occidental Mindoro	5	106	100,000
110099	Burol ES	4B	Occidental Mindoro	5	157	100,000
110102	Binakas ES	4B	Occidental Mindoro	4	198	75,000
110103	Buli ES	4B	Occidental Mindoro	4	93	75,000
110104	Cabra ES	4B	Occidental Mindoro	4	76	75,000
110105	Gozar PS	4B	Occidental Mindoro	4	7	75,000
110106	Kay Sameon ES	4B	Occidental Mindoro	4	70	75,000
110107	Kusang-Loob ES	4B	Occidental Mindoro	4	58	75,000
110109	Maligaya ES	4B	Occidental Mindoro	4	141	75,000
110112	Tangal ES	4B	Occidental Mindoro	4	230	75,000
110113	Tilik ES	4B	Occidental Mindoro	4	286	75,000
110114	Tumibo ES	4B	Occidental Mindoro	4	215	75,000
110117	Bagong Silang ES	4B	Occidental Mindoro	3	177	50,000
110118	Bamban ES	4B	Occidental Mindoro	3	207	50,000
110119	Bambanay ES	4B	Occidental Mindoro	3	105	50,000
110120	Bukal ES	4B	Occidental Mindoro	3	196	50,000
110121	Buriraon ES	4B	Occidental Mindoro	3	172	50,000
110122	CABAG PS	4B	Occidental Mindoro	3	105	50,000
110123	Caguray ES	4B	Occidental Mindoro	3	255	50,000
110124	Calachuchi ES	4B	Occidental Mindoro	3	143	50,000
110126	Canabang ES	4B	Occidental Mindoro	3	124	50,000
110127	Cawit ES	4B	Occidental Mindoro	3	127	50,000
110128	Emok PS	4B	Occidental Mindoro	3	114	50,000
110129	Gapasan ES	4B	Occidental Mindoro	3	260	50,000
110130	Garza PS	4B	Occidental Mindoro	3	33	50,000
110131	Guballa ES	4B	Occidental Mindoro	3	230	50,000
110132	Hinango ES	4B	Occidental Mindoro	3	225	50,000
110133	Laste ES	4B	Occidental Mindoro	3	239	50,000
110134	Lourdes ES	4B	Occidental Mindoro	3	237	50,000
110135	Magarang ES	4B	Occidental Mindoro	3	276	50,000
110137	Nalwak ES	4B	Occidental Mindoro	3	174	50,000
110142	Sto. Cristo ES	4B	Occidental Mindoro	3	144	50,000
110144	Sibalat ES - Silad ES Annex	4B	Occidental Mindoro	3	102	50,000
110145	Tadlok ES	4B	Occidental Mindoro	3	216	50,000
110146	Talaba ES	4B	Occidental Mindoro	3	192	50,000
110197	Hacienda Yap ES	4B	Occidental Mindoro	3	176	50,000
110207	San Pedro ES	4B	Occidental Mindoro	3	290	50,000
169501	Bagong Silang ES Annex-Cansaliw	4B	Occidental Mindoro	3	142	50,000
169506	Banga PS	4B	Occidental Mindoro	3	46	50,000
169510	Maliig ES - Balaguin PS	4B	Occidental Mindoro	4	30	75,000
169514	Apis Min. Sch.	4B	Occidental Mindoro	3	60	50,000
169515	Absukot PS	4B	Occidental Mindoro	3	39	50,000
169519	Tilik ES Ext. - Balatan PS	4B	Occidental Mindoro	4	23	75,000
169521	Tamisan Minority School	4B	Occidental Mindoro	3	107	50,000
169522	Bato Singit MS	4B	Occidental Mindoro	3	211	50,000
169525	Pinagbayanan Minority School	4B	Occidental Mindoro	3	180	50,000
169526	Hinugasan Minority School	4B	Occidental Mindoro	3	90	50,000
169527	Alacaak Minority School	4B	Occidental Mindoro	3	100	50,000
169528	Agdilaw Minority School	4B	Occidental Mindoro	3	66	50,000
301575	Malpalon National High School	4B	Occidental Mindoro	3	265	50,000
301576	Poypoy National High School	4B	Occidental Mindoro	3	229	50,000
301583	Looc National School Of Fisheries	4B	Occidental Mindoro	5	276	100,000
301584	Looc NHS	4B	Occidental Mindoro	5	243	100,000
301587	Lubang Vocational High School-Cabra	4B	Occidental Mindoro	4	167	75,000
301590	Magsaysay NHS - Purnaga Annex	4B	Occidental Mindoro	3	254	50,000
301607	Tilik NHS	4B	Occidental Mindoro	4	291	75,000
308906	Magsaysay NHS - Alibog Annex	4B	Occidental Mindoro	3	182	50,000
110317	Asiko Bo. Sch.	4B	Oriental Mindoro	3	169	50,000
110318	Baras Mangyan Sch.	4B	Oriental Mindoro	3	90	50,000
110321	Binaybay Elementary School	4B	Oriental Mindoro	3	250	50,000
110325	Burbuli Elementary school	4B	Oriental Mindoro	3	70	50,000
110326	Casillon ES	4B	Oriental Mindoro	3	235	50,000
110327	Dulangan I ES	4B	Oriental Mindoro	3	179	50,000
110329	Dulangan III ES	4B	Oriental Mindoro	3	103	50,000

SCHOOL PROFILE				MUNICIPAL INCOME CLASS	ENROLLMENT	SCHOOL GRANT
School ID	School Name	Region	Division			
110330	Felix Hernandez MS	4B	Oriental Mindoro	3	175	50,000
110331	Felix V. Aceveda ES (Mayabig I)	4B	Oriental Mindoro	3	232	50,000
110333	Katuwiran I ES	4B	Oriental Mindoro	3	210	50,000
110334	Katuwiran II Elem. Sch.	4B	Oriental Mindoro	3	155	50,000
110335	Lantuyang Elementary School	4B	Oriental Mindoro	3	233	50,000
110336	Lumbangyan ES	4B	Oriental Mindoro	3	163	50,000
110337	Water Elem. School	4B	Oriental Mindoro	3	210	50,000
110338	Malmis Mangyan Sch.	4B	Oriental Mindoro	3	203	50,000
110339	Mamalao Mangyan Sch.	4B	Oriental Mindoro	3	22	50,000
110341	Manganan II Elem.. Sch.	4B	Oriental Mindoro	3	164	50,000
110342	Modesto Acob MS	4B	Oriental Mindoro	3	289	50,000
110343	Pambisan ES	4B	Oriental Mindoro	3	178	50,000
110344	Pulantubig ES	4B	Oriental Mindoro	3	163	50,000
110345	Putican ES	4B	Oriental Mindoro	3	75	50,000
110346	Sta Rosa II ES	4B	Oriental Mindoro	3	111	50,000
110348	Tabucala Mangyan School	4B	Oriental Mindoro	3	118	50,000
110349	Tagumpay Primary Sch.	4B	Oriental Mindoro	3	113	50,000
110409	Alimawan ES (San Francisco ES)	4B	Oriental Mindoro	3	211	50,000
110410	Bagong Sikat ES	4B	Oriental Mindoro	3	107	50,000
110413	Benli ES	4B	Oriental Mindoro	3	254	50,000
110415	Cabugao ES	4B	Oriental Mindoro	3	255	50,000
110417	Dangkalan ES	4B	Oriental Mindoro	3	149	50,000
110418	Lambok ES	4B	Oriental Mindoro	3	300	50,000
110419	Libtong Elementary School	4B	Oriental Mindoro	3	178	50,000
110420	Lower Yunot Elementary School	4B	Oriental Mindoro	3	96	50,000
110421	Maasin ES	4B	Oriental Mindoro	3	184	50,000
110422	Maujao PS	4B	Oriental Mindoro	3	69	50,000
110423	Milagrosa ES	4B	Oriental Mindoro	3	265	50,000
110425	Pawikan ES	4B	Oriental Mindoro	3	198	50,000
110426	San Isidro ES	4B	Oriental Mindoro	3	126	50,000
110427	San Juan Elementary School	4B	Oriental Mindoro	3	73	50,000
110428	San Miguel ES	4B	Oriental Mindoro	3	237	50,000
110430	Upper Yunot Elementary School	4B	Oriental Mindoro	3	229	50,000
110431	Agos ES	4B	Oriental Mindoro	3	205	50,000
110432	Agsalin ES	4B	Oriental Mindoro	3	125	50,000
110433	Almavilla Elementary School	4B	Oriental Mindoro	3	239	50,000
110436	Banutan ES	4B	Oriental Mindoro	3	173	50,000
110437	Batingan ES	4B	Oriental Mindoro	3	174	50,000
110439	Buonglupa PS	4B	Oriental Mindoro	3	172	50,000
110440	Dalagan Elementary School	4B	Oriental Mindoro	3	243	50,000
110443	Kawit E/S	4B	Oriental Mindoro	3	126	50,000
110444	Langgang ES	4B	Oriental Mindoro	3	194	50,000
110445	M. Sadiwa MES (For. Guimbonan ES)	4B	Oriental Mindoro	3	184	50,000
110447	Malayong ES	4B	Oriental Mindoro	3	206	50,000
110448	Malubay ES	4B	Oriental Mindoro	3	229	50,000
110450	Manguyang ES	4B	Oriental Mindoro	3	265	50,000
110451	Maragooc ES	4B	Oriental Mindoro	3	218	50,000
110452	Mirayan ES	4B	Oriental Mindoro	3	135	50,000
110453	Pakpak Lawin PS	4B	Oriental Mindoro	3	37	50,000
110454	Papandungin ES	4B	Oriental Mindoro	3	85	50,000
110455	Tambong ES	4B	Oriental Mindoro	3	207	50,000
110456	Tinalunan ES	4B	Oriental Mindoro	3	257	50,000
110457	Melecio D. Cantos ES (Tubag ES)	4B	Oriental Mindoro	3	205	50,000
110585	Bacawan ES	4B	Oriental Mindoro	3	298	50,000
110586	Bacungan ES	4B	Oriental Mindoro	3	74	50,000
110587	Bakyaan ES	4B	Oriental Mindoro	3	75	50,000
110588	Biga ES	4B	Oriental Mindoro	3	181	50,000
110590	Buhay Na Tubig ES	4B	Oriental Mindoro	3	199	50,000
110591	Calatagan ES	4B	Oriental Mindoro	3	127	50,000
110593	Calubasanhon ES	4B	Oriental Mindoro	3	141	50,000
110595	Malibago ES	4B	Oriental Mindoro	3	186	50,000
110598	Misong ES	4B	Oriental Mindoro	3	147	50,000
110600	Panikihan ES	4B	Oriental Mindoro	3	227	50,000
110603	Puting Cacao ES	4B	Oriental Mindoro	3	150	50,000
110604	Tagbakin ES	4B	Oriental Mindoro	3	170	50,000
110605	Tagumpay ES	4B	Oriental Mindoro	3	141	50,000
110606	Tiguihan ES	4B	Oriental Mindoro	3	71	50,000
110651	Arigoy Mangyan Sch.	4B	Oriental Mindoro	4	122	75,000
110652	Bigaan ES	4B	Oriental Mindoro	4	272	75,000



SCHOOL PROFILE				MUNICIPAL INCOME CLASS	ENROLLMENT	SCHOOL GRANT
School ID	School Name	Region	Division			
110655	Amando A. Rico ES (Calangatan ES)	4B	Oriental Mindoro	4	123	75,000
110656	Calsapa ES	4B	Oriental Mindoro	4	259	75,000
110659	Paspasin ES	4B	Oriental Mindoro	4	130	75,000
110661	San Rafael Elementary School	4B	Oriental Mindoro	4	209	75,000
110664	Bagsok ES	4B	Oriental Mindoro	3	221	50,000
110665	Batong Dalig ES	4B	Oriental Mindoro	3	197	50,000
110667	Calubayan ES	4B	Oriental Mindoro	3	214	50,000
110668	Calucmoy Elementary School	4B	Oriental Mindoro	3	107	50,000
110670	Daan ES	4B	Oriental Mindoro	3	136	50,000
110672	Granvida ES	4B	Oriental Mindoro	3	268	50,000
110673	Happy Valley ES	4B	Oriental Mindoro	3	194	50,000
110676	Mabuhay I ES	4B	Oriental Mindoro	3	140	50,000
110678	Malugay ES	4B	Oriental Mindoro	3	85	50,000
110681	Monteverde ES	4B	Oriental Mindoro	3	185	50,000
110685	Tigao PS (New)	4B	Oriental Mindoro	3	62	50,000
170002	Malapad PS	4B	Oriental Mindoro	3	82	50,000
170003	Sta. Cruz Elem School	4B	Oriental Mindoro	3	64	50,000
170004	San Andres PS	4B	Oriental Mindoro	3	29	50,000
170006	Campaasan ES	4B	Oriental Mindoro	3	289	50,000
170009	Bayanan ES	4B	Oriental Mindoro	3	87	50,000
170010	Suyong Mangyan School	4B	Oriental Mindoro	4	48	75,000
170012	Adong Mangyan School	4B	Oriental Mindoro	4	116	75,000
170021	Camalig Mangyan School	4B	Oriental Mindoro	3	45	50,000
170022	San Vicente Elementary School	4B	Oriental Mindoro	3	295	50,000
170028	Waring Elementary School	4B	Oriental Mindoro	3	224	50,000
170034	Abintang Elementary School	4B	Oriental Mindoro	3	140	50,000
170035	Bating ES	4B	Oriental Mindoro	3	207	50,000
170036	Bailan Elementary School	4B	Oriental Mindoro	3	173	50,000
170037	Umabang Elementary School	4B	Oriental Mindoro	3	156	50,000
170038	Balditan PS	4B	Oriental Mindoro	3	37	50,000
301628	Domingo Yu Chu MNHS - Bacawan Annex	4B	Oriental Mindoro	3	234	50,000
301635	Fortuna NHS	4B	Oriental Mindoro	3	244	50,000
301637	Manuel Adriano Mem. NHS (Malamig NHS - Malubay Annex)	4B	Oriental Mindoro	3	277	50,000
309007	Ecological Public Sec. School	4B	Oriental Mindoro	4	125	75,000
309009	Baco NHS - Mangangan I Annex	4B	Oriental Mindoro	3	283	50,000
309011	Baco NHS - Pulantubig Annex	4B	Oriental Mindoro	3	170	50,000
309022	Bulalacao National High School - Benli Annex	4B	Oriental Mindoro	3	223	50,000
309023	Domingo Yu Chu NHS Calima Annex	4B	Oriental Mindoro	3	186	50,000
309025	Domingo Yu Chu NHS - Tagumpay Ext.	4B	Oriental Mindoro	3	214	50,000
309032	San Roque NHS - Bangkal Ext.	4B	Oriental Mindoro	3	166	50,000
309033	Maujao NHS - Cabugao Ext.	4B	Oriental Mindoro	3	169	50,000
309034	Bulalacao NHS - Maasin Extension	4B	Oriental Mindoro	3	94	50,000
309036	Baco NHS - Lumambayan Annex	4B	Oriental Mindoro	3	131	50,000
110740	Agutaya Central School	4B	Palawan	5	195	100,000
110743	Diit ES	4B	Palawan	5	207	100,000
110744	Maracañao ES	4B	Palawan	5	58	100,000
110745	Matarawis ES	4B	Palawan	5	75	100,000
110746	Villa Fria Elementary School	4B	Palawan	5	82	100,000
110747	Villa Sol ES	4B	Palawan	5	179	100,000
110748	Aguinaldo ES	4B	Palawan	3	126	50,000
110750	Araceli North CS	4B	Palawan	4	223	75,000
110751	Bacao ES	4B	Palawan	3	239	50,000
110752	Baing ES	4B	Palawan	4	95	75,000
110753	Balogo ES	4B	Palawan	4	81	75,000
110754	Bohol ES	4B	Palawan	3	196	50,000
110755	Bolocot ES	4B	Palawan	4	33	75,000
110756	Cabugawan ES	4B	Palawan	3	56	50,000
110758	Calasag ES	4B	Palawan	3	50	50,000
110759	Capayas ES	4B	Palawan	3	94	50,000
110760	Catama ES	4B	Palawan	3	80	50,000
110761	Catep ES	4B	Palawan	3	140	50,000
110762	Culasian ES	4B	Palawan	3	100	50,000
110763	Dagman ES	4B	Palawan	4	114	75,000
110764	Dalayawan ES	4B	Palawan	4	61	75,000
110765	Dalmacio Sadio ES	4B	Palawan	3	161	50,000
110766	Danleg ES	4B	Palawan	3	172	50,000
110767	Dumaran Central School	4B	Palawan	3	295	50,000
110768	Ilian ES	4B	Palawan	3	168	50,000
110769	Itangil ES	4B	Palawan	3	269	50,000

SCHOOL PROFILE				MUNICIPAL INCOME CLASS	ENROLLMENT	SCHOOL GRANT
School ID	School Name	Region	Division			
110770	Latongay ES	4B	Palawan	3	63	50,000
110771	Lumacad ES	4B	Palawan	4	86	75,000
110772	Madoldolon ES	4B	Palawan	4	188	75,000
110773	Magsaysay ES	4B	Palawan	3	169	50,000
110774	Malonlon ES	4B	Palawan	3	113	50,000
110775	Mauriguen ES	4B	Palawan	4	86	75,000
110776	Nagpadalan ES	4B	Palawan	3	89	50,000
110777	Nala ES	4B	Palawan	3	96	50,000
110778	Osmeña ES	4B	Palawan	4	172	75,000
110779	P. Navarro ES	4B	Palawan	3	69	50,000
110780	San Jose De Oro ES	4B	Palawan	4	146	75,000
110781	San Jose ES	4B	Palawan	3	91	50,000
110782	San Juan ES	4B	Palawan	3	141	50,000
110783	Sta. Maria ES	4B	Palawan	3	95	50,000
110785	Sto Niño ES	4B	Palawan	4	102	75,000
110786	Sto. Tomas Elementary School	4B	Palawan	3	190	50,000
110787	Taloto ES	4B	Palawan	4	88	75,000
110788	Tanatanaen ES	4B	Palawan	3	230	50,000
110789	Tinintinan ES	4B	Palawan	4	242	75,000
110790	VILLA CONSTANCIA ES	4B	Palawan	3	57	50,000
110920	Abud-Abod ES	4B	Palawan	3	208	50,000
110921	Alava ES	4B	Palawan	3	232	50,000
110923	Balanga ES	4B	Palawan	3	76	50,000
110924	Baldat PS	4B	Palawan	3	49	50,000
110925	Barangonan ES	4B	Palawan	5	74	100,000
110926	Binudac ES	4B	Palawan	3	181	50,000
110927	Bogtong Elementary School	4B	Palawan	3	214	50,000
110928	Buluang ES	4B	Palawan	3	225	50,000
110929	Busuanga ES	4B	Palawan	3	139	50,000
110930	Cabulihan ES	4B	Palawan	3	78	50,000
110931	Cabunlawan ES	4B	Palawan	5	151	100,000
110932	Calibangbangan ES	4B	Palawan	5	262	100,000
110933	Canimango ES	4B	Palawan	3	229	50,000
110935	Chindonan Elementary School	4B	Palawan	3	165	50,000
110936	Concepcion ES	4B	Palawan	3	289	50,000
110938	Decabaitot ES	4B	Palawan	5	161	100,000
110939	Detopiak PS	4B	Palawan	3	54	50,000
110940	Dipuyai ES	4B	Palawan	3	226	50,000
110941	Galoc ES	4B	Palawan	3	181	50,000
110942	Halsey ES	4B	Palawan	3	243	50,000
110943	Lamud ES	4B	Palawan	3	69	50,000
110944	Luac Elementary School	4B	Palawan	3	70	50,000
110946	Maglalambay ES	4B	Palawan	3	263	50,000
110947	Malaking Patag ES	4B	Palawan	3	162	50,000
110950	New Busuanga ES	4B	Palawan	3	183	50,000
110951	New Calawit ES	4B	Palawan	3	165	50,000
110952	New Colaylayan ES	4B	Palawan	5	236	100,000
110953	Old Barangonan PS	4B	Palawan	5	117	100,000
110956	Pical ES	4B	Palawan	5	287	100,000
110957	Sagrada ES	4B	Palawan	3	197	50,000
110959	San Isidro ES	4B	Palawan	3	183	50,000
110961	San Nicolas ES	4B	Palawan	5	206	100,000
110962	San Rafael ES	4B	Palawan	3	117	50,000
110963	Ugnisan ES	4B	Palawan	3	41	50,000
110964	Cagayancillo CS	4B	Palawan	6	247	125,000
110965	Calusa ES	4B	Palawan	6	61	125,000
110966	Cawili Elementary School	4B	Palawan	6	108	125,000
110967	MAGSAYSAY ES	4B	Palawan	6	105	125,000
110968	Mampio ES	4B	Palawan	6	157	125,000
110969	Nusa ES	4B	Palawan	6	94	125,000
110970	Sta. Cruz ES	4B	Palawan	6	180	125,000
110971	Talaga ES	4B	Palawan	6	172	125,000
110999	Balading ES	4B	Palawan	4	130	75,000
111000	Caponayan ES	4B	Palawan	4	249	75,000
111003	P.A.B.N. Funda ES	4B	Palawan	4	108	75,000
111004	Lubid ES	4B	Palawan	4	103	75,000
111006	Maringian ES	4B	Palawan	4	164	75,000
111007	Paaralan ng Buhay ng Antipolo	4B	Palawan	4	89	75,000
111008	P.A.B.N. Bisucay ES	4B	Palawan	4	101	75,000

SCHOOL PROFILE				MUNICIPAL INCOME CLASS	ENROLLMENT	SCHOOL GRANT
School ID	School Name	Region	Division			
111009	Pamitinan ES	4B	Palawan	4	78	75,000
111010	Pawa ES	4B	Palawan	4	250	75,000
111011	San Carlos ES	4B	Palawan	4	225	75,000
111040	Alcoba ES	4B	Palawan	5	108	100,000
111041	Balaguen ES	4B	Palawan	5	160	100,000
111042	Canipo ES	4B	Palawan	5	166	100,000
111043	Cocoro ES	4B	Palawan	5	233	100,000
111044	Emilod ES	4B	Palawan	5	81	100,000
111045	Igabab ES	4B	Palawan	5	110	100,000
111046	Lacaren ES	4B	Palawan	5	51	100,000
111047	Los Angeles ES	4B	Palawan	5	140	100,000
111048	Lucbuan ES	4B	Palawan	5	266	100,000
111049	Magsaysay CES	4B	Palawan	5	150	100,000
111050	Rizal ES	4B	Palawan	5	161	100,000
111051	Rizal North ES	4B	Palawan	5	158	100,000
170506	San Felipe ES	4B	Palawan	4	23	75,000
170514	Tagumpay ES	4B	Palawan	3	59	50,000
170515	Magsasaka ES	4B	Palawan	3	71	50,000
170516	Manggahan ES	4B	Palawan	3	61	50,000
170517	Bolo Elementary School	4B	Palawan	3	96	50,000
170518	Pantalan ES	4B	Palawan	3	146	50,000
170521	Salvacion elementary school	4B	Palawan	3	42	50,000
170533	Calawit Elementary School	4B	Palawan	3	200	50,000
170537	Butnongan PS	4B	Palawan	3	114	50,000
170538	Binalabag ES	4B	Palawan	5	68	100,000
170545	Tulapos PS	4B	Palawan	5	90	100,000
170546	Nicolas M. Aborot Sr. MES	4B	Palawan	5	119	100,000
170562	Jose P. Pacardo SR. MES	4B	Palawan	3	20	50,000
170564	Maducang PS	4B	Palawan	4	81	75,000
301670	Bohol NHS	4B	Palawan	3	168	50,000
301678	Calandagan NHS	4B	Palawan	4	228	75,000
301691	Dumaran NHS	4B	Palawan	3	286	50,000
301692	Dumaran NHS Mainland	4B	Palawan	3	218	50,000
301696	Gaudencio Abordo Mem. NHS - Balaguen NHS	4B	Palawan	5	154	100,000
301697	Gaudencio E. Abordo Mem. NHS - Bisucay NHS	4B	Palawan	4	177	75,000
301698	Gaudencio Abordo Mem. NHS - Rizal NHS	4B	Palawan	5	196	100,000
301707	Magsaysay NHS	4B	Palawan	3	186	50,000
301708	Manamoc NHS	4B	Palawan	4	216	75,000
301720	Panlaitan NHS	4B	Palawan	3	227	50,000
301735	San Carlos NHS	4B	Palawan	4	138	75,000
309104	Araceli Western National HS	4B	Palawan	4	194	75,000
309109	Bacao NHS (Dumaran NHS - Bacao NHS)	4B	Palawan	3	225	50,000
309110	Catama BHS (Dumaran NHS - Catama Brgy. HS)	4B	Palawan	3	116	50,000
309128	Bulawit NHS (Gaudencio Abordo NHS R.A.6992)	4B	Palawan	5	141	100,000
111254	Agbay-Ang ES	4B	Romblon	5	43	100,000
111256	Bagsik ES	4B	Romblon	5	200	100,000
111257	Bonlao ES	4B	Romblon	5	206	100,000
111258	Calagonsao ES	4B	Romblon	5	298	100,000
111259	Camili ES	4B	Romblon	5	197	100,000
111260	Comod-Om ES	4B	Romblon	5	188	100,000
111261	Don Manuel L. Solidum Memorial Elementary School	4B	Romblon	5	217	100,000
111262	Gui-ob PS	4B	Romblon	5	99	100,000
111264	San Isidro Elementary School	4B	Romblon	5	165	100,000
111265	San Roque Elementary School	4B	Romblon	5	184	100,000
111267	Balogo ES	4B	Romblon	5	71	100,000
111268	Banice ES	4B	Romblon	5	88	100,000
111270	Libtong ES	4B	Romblon	5	63	100,000
111271	Nasunogan ES	4B	Romblon	5	78	100,000
111272	Tan-ag ES	4B	Romblon	5	56	100,000
111273	Tumalum-Lagang ES	4B	Romblon	5	69	100,000
111274	Tungonan ES	4B	Romblon	5	126	100,000
111275	Agsao ES	4B	Romblon	5	123	100,000
111277	Ambulong Elementary School	4B	Romblon	5	154	100,000
111279	Camanglad ES	4B	Romblon	4	236	75,000
111284	Damaso Ramilo MES	4B	Romblon	4	290	75,000
111286	Dulangan ES	4B	Romblon	5	268	100,000
111287	Gutivan ES	4B	Romblon	4	240	75,000
111288	Haguimit Cult. Min. Sch.	4B	Romblon	4	86	75,000
111289	Ipil ES	4B	Romblon	5	269	100,000

SCHOOL PROFILE				MUNICIPAL INCOME CLASS	ENROLLMENT	SCHOOL GRANT
School ID	School Name	Region	Division			
111290	Jao-Asan ES	4B	Romblon	5	111	100,000
111291	Lumbang West ES	4B	Romblon	4	206	75,000
111294	Panaguintingan ES	4B	Romblon	4	144	75,000
111295	Silum ES	4B	Romblon	5	126	100,000
111296	Taguilos ES	4B	Romblon	4	266	75,000
111297	Tampayan ES	4B	Romblon	5	244	100,000
111298	Agbatang PS	4B	Romblon	6	75	125,000
111299	Bakhawan ES	4B	Romblon	6	74	125,000
111300	Masadya PS	4B	Romblon	6	34	125,000
111301	Calabasahan ES	4B	Romblon	6	129	125,000
111302	Concepcion CS	4B	Romblon	6	167	125,000
111303	Dalajican ES	4B	Romblon	6	74	125,000
111304	Masudsud ES	4B	Romblon	6	54	125,000
111305	Sampong ES	4B	Romblon	6	57	125,000
111306	San Vicente ES	4B	Romblon	6	49	125,000
111308	Ambulong ES	4B	Romblon	5	167	100,000
111309	Colong-Colong ES	4B	Romblon	5	157	100,000
111310	Corcuera CES	4B	Romblon	5	180	100,000
111311	Gobon ES	4B	Romblon	5	124	100,000
111312	Ilijan ES	4B	Romblon	5	132	100,000
111313	Labnig ES	4B	Romblon	5	135	100,000
111314	Mabini ES	4B	Romblon	5	109	100,000
111315	Mahaba ES	4B	Romblon	5	133	100,000
111316	Mangansag ES	4B	Romblon	5	192	100,000
111317	San Roque ES	4B	Romblon	5	154	100,000
111318	San Vicente ES	4B	Romblon	5	110	100,000
111319	Tacasan ES	4B	Romblon	5	84	100,000
111321	Balatuca ES	4B	Romblon	4	206	75,000
111323	Crispin Grimares ES	4B	Romblon	4	209	75,000
111324	Gov. Gonzales ES	4B	Romblon	4	213	75,000
111325	Guinhaya-An ES	4B	Romblon	4	230	75,000
111327	Limon Norte ES	4B	Romblon	4	217	75,000
111330	Manhac ES	4B	Romblon	4	214	75,000
111331	Pili ES	4B	Romblon	4	131	75,000
111332	Punta Elementary School	4B	Romblon	4	246	75,000
111346	Agnocnoc Elementary School	4B	Romblon	6	93	125,000
111350	Bunsoran ES	4B	Romblon	6	152	125,000
111351	Claro M. Recto ES	4B	Romblon	6	118	125,000
111353	Hinag-oman ES	4B	Romblon	6	224	125,000
111362	Tubigon ES	4B	Romblon	6	208	125,000
111364	Agbaluto ES	4B	Romblon	3	142	50,000
111365	Agnaga ES	4B	Romblon	3	218	50,000
111366	Agnay ES	4B	Romblon	3	200	50,000
111367	Agnipa ES	4B	Romblon	3	223	50,000
111368	Agpanabat ES	4B	Romblon	3	183	50,000
111369	Agtongo ES	4B	Romblon	3	168	50,000
111370	Alad Lamao ES	4B	Romblon	3	171	50,000
111371	Alad Recudo ES	4B	Romblon	3	127	50,000
111374	Calabogo ES	4B	Romblon	3	202	50,000
111375	Cobrador ES	4B	Romblon	3	177	50,000
111376	Cogon ES	4B	Romblon	3	234	50,000
111377	Ginablan ES	4B	Romblon	3	108	50,000
111378	Guimpingan ES	4B	Romblon	3	129	50,000
111379	Ilauran ES	4B	Romblon	3	212	50,000
111380	Lamao ES	4B	Romblon	3	125	50,000
111381	Li-O ES	4B	Romblon	3	251	50,000
111382	Logbon ES	4B	Romblon	3	150	50,000
111383	Lonos ES	4B	Romblon	3	172	50,000
111384	Lunas ES	4B	Romblon	3	143	50,000
111385	Palje PS	4B	Romblon	3	105	50,000
111389	San Jose ES	4B	Romblon	3	294	50,000
111391	Timla ES	4B	Romblon	3	225	50,000
111394	Bonga ES	4B	Romblon	5	246	100,000
111395	Buli ES	4B	Romblon	4	174	75,000
111398	Camantaya ES	4B	Romblon	4	80	75,000
111400	Cawayan ES	4B	Romblon	4	183	75,000
111404	Fetalvero-Mingoa MS	4B	Romblon	5	199	100,000
111405	Hinugusan ES	4B	Romblon	4	191	75,000
111409	Pagsangahan ES	4B	Romblon	5	168	100,000

SCHOOL PROFILE				MUNICIPAL INCOME CLASS	ENROLLMENT	SCHOOL GRANT
School ID	School Name	Region	Division			
111410	Paroyhog ES	4B	Romblon	5	123	100,000
111412	San Roque ES	4B	Romblon	5	282	100,000
111413	Pang-Alaalang Paaralang Severina M. Solidum	4B	Romblon	4	180	75,000
111415	Talamban Elementary School	4B	Romblon	5	65	100,000
111416	Talisay ES	4B	Romblon	5	212	100,000
111417	Agpudlos ES	4B	Romblon	5	229	100,000
111418	Calunacon Elementary School	4B	Romblon	5	152	100,000
111419	Doña Martina F. Ganan MS	4B	Romblon	5	281	100,000
111421	Geminiano Galicia Sr. MS	4B	Romblon	5	81	100,000
111424	Marigondon Norte ES	4B	Romblon	5	227	100,000
111425	Marigondon Sur ES	4B	Romblon	5	222	100,000
111426	Matutuna ES	4B	Romblon	5	238	100,000
111427	Nemesio N. Ganan III MS	4B	Romblon	5	79	100,000
111428	Ben G. Talamisan MS (Pag-alad ES)	4B	Romblon	5	145	100,000
111431	Victoria ES	4B	Romblon	5	146	100,000
111437	Layag Cultural Minority School	4B	Romblon	4	82	75,000
111438	Mabini ES	4B	Romblon	4	250	75,000
111443	Teresa Bernas MS	4B	Romblon	4	280	75,000
111444	Agmanic ES	4B	Romblon	5	297	100,000
111445	Buenavista ES	4B	Romblon	5	115	100,000
111446	Busay ES	4B	Romblon	5	198	100,000
111447	Canyayo ES	4B	Romblon	5	103	100,000
111448	Combot ES	4B	Romblon	5	259	100,000
111449	Danao Norte ES	4B	Romblon	5	200	100,000
111450	Danao Sur ES	4B	Romblon	5	89	100,000
111451	Guinpoingan ES	4B	Romblon	5	239	100,000
111453	Guintigbasan ES	4B	Romblon	5	153	100,000
111454	Inihawan ES	4B	Romblon	5	221	100,000
111455	Lamberto Antaran MS	4B	Romblon	5	219	100,000
111457	Lindero ES	4B	Romblon	5	125	100,000
111458	Magsaysay ES	4B	Romblon	5	222	100,000
111459	Mat-I ES	4B	Romblon	5	237	100,000
111460	Pandan ES	4B	Romblon	5	217	100,000
111464	Tabugon ES	4B	Romblon	5	245	100,000
111465	V. A. Gutierrez Montiel MES	4B	Romblon	5	74	100,000
171001	Alad Talisayan PS	4B	Romblon	3	66	50,000
171002	Sto. Niño Elementary School	4B	Romblon	5	155	100,000
171003	Cabibihan ES	4B	Romblon	5	60	100,000
171004	Felipe Madali MES	4B	Romblon	5	132	100,000
171005	Luis M. Abello Sr. PS	4B	Romblon	4	30	75,000
171007	Tomas & Maria T. Maglaya Memorial School	4B	Romblon	5	156	100,000
301751	Cabolutan NHS	4B	Romblon	4	198	75,000
301755	Cambalo NHS	4B	Romblon	4	271	75,000
301756	Concepcion NHS (Main)	4B	Romblon	6	146	125,000
301778	Tungonan National High School	4B	Romblon	5	144	100,000
309203	Buenavista NHS-Looc NHS Ext.	4B	Romblon	4	264	75,000
309205	Carmen NHS (Cabolutan NHS Ext.)	4B	Romblon	4	219	75,000
309206	Concepcion NHS Annex (Bakhawan)	4B	Romblon	6	97	125,000
309209	ALAD NATIONAL HIGH SCHOOL	4B	Romblon	3	170	50,000
111738	Bagacay ES	5	Albay	4	124	75,000
111739	Bautista ES	5	Albay	4	187	75,000
111741	Del Rosario ES	5	Albay	4	90	75,000
111742	Estrella ES	5	Albay	4	94	75,000
111743	Florista ES	5	Albay	4	146	75,000
111746	Jovellar CS - White Deer ES Annex	5	Albay	4	126	75,000
111747	Lilibdon Elementary School	5	Albay	4	165	75,000
111748	Mamlad ES	5	Albay	4	152	75,000
111749	Maogog Elementary School	5	Albay	4	86	75,000
111750	Medalla Milagrosa ES	5	Albay	4	294	75,000
111751	Salvacion ES	5	Albay	4	85	75,000
111752	San Isidro ES	5	Albay	4	174	75,000
111753	San Roque ES	5	Albay	4	168	75,000
111754	San Vicente ES	5	Albay	4	141	75,000
111755	Sinagaran ES	5	Albay	4	104	75,000
111756	Tagas ES	5	Albay	4	105	75,000
111757	Tinaldukan ES	5	Albay	4	140	75,000
111758	Villa Paz ES	5	Albay	4	159	75,000
111859	Salvacion ES	5	Albay	4	220	75,000
111866	Sta. Cruz ES	5	Albay	4	264	75,000

SCHOOL PROFILE				MUNICIPAL INCOME CLASS	ENROLLMENT	SCHOOL GRANT
School ID	School Name	Region	Division			
111869	Bariw ES	5	Albay	3	250	50,000
111871	Bulang ES	5	Albay	3	268	50,000
111872	Burabod ES	5	Albay	3	171	50,000
111881	Quinarabasahan ES	5	Albay	3	267	50,000
111882	Soa ES	5	Albay	3	256	50,000
111886	Tuliw Elementary School	5	Albay	3	264	50,000
111887	Balabagon ES	5	Albay	4	76	75,000
111888	Balabas ES	5	Albay	4	250	75,000
111889	Bamban ES	5	Albay	4	144	75,000
111891	Cabacongan ES	5	Albay	4	123	75,000
111893	Cavit ES	5	Albay	4	235	75,000
111895	Hologan ES	5	Albay	4	253	75,000
111896	Inangmaharang ES	5	Albay	4	90	75,000
111897	Kawit ES	5	Albay	4	112	75,000
111898	Malobago ES	5	Albay	4	145	75,000
111900	Manumbalay ES	5	Albay	4	207	75,000
111903	Tinapian ES	5	Albay	4	200	75,000
111946	Agol ES	5	Albay	3	237	50,000
111947	Balinad ES	5	Albay	3	81	50,000
111949	Basicao Interior ES	5	Albay	3	144	50,000
111951	BUENAVISTA E/S	5	Albay	3	228	50,000
111952	Buyo ES	5	Albay	3	99	50,000
111953	Cagbatano ES	5	Albay	3	194	50,000
111954	Cuyaoyao ES	5	Albay	3	300	50,000
111955	Dr. Sofronio B. Garcia ES	5	Albay	3	234	50,000
111958	Lagaan ES	5	Albay	3	108	50,000
111960	Macasitas ES	5	Albay	3	87	50,000
111961	Malapay ES	5	Albay	3	175	50,000
111963	Mamlad ES	5	Albay	3	116	50,000
111964	Matanglad ES	5	Albay	3	173	50,000
111965	Alabangpuro ES	5	Albay	3	182	50,000
111966	Marigondon ES	5	Albay	3	289	50,000
111967	Nablangbulod ES	5	Albay	3	122	50,000
111968	Panganiran ES	5	Albay	3	146	50,000
111969	ORINGON ELEMENTARY	5	Albay	3	120	50,000
111973	Rawis ES	5	Albay	3	204	50,000
111974	Salvacion ES	5	Albay	3	152	50,000
111975	Sto. Cristo ES	5	Albay	3	93	50,000
111976	Sukip ES	5	Albay	3	258	50,000
111977	Tibabo ES	5	Albay	3	156	50,000
112016	Acal ES	5	Albay	3	144	50,000
112017	Bagaobawan ES	5	Albay	3	134	50,000
112018	Batan ES	5	Albay	3	250	50,000
112020	Binosawan ES	5	Albay	3	201	50,000
112021	Bogtong Elementary School	5	Albay	3	208	50,000
112022	Buenavista ES	5	Albay	3	201	50,000
112023	Buhatan ES	5	Albay	3	254	50,000
112024	Calanaga ES	5	Albay	3	184	50,000
112026	Carogcog ES	5	Albay	3	148	50,000
112027	Dapdap ES	5	Albay	3	203	50,000
112028	Gaba ES	5	Albay	3	172	50,000
112030	Guinanayan ES	5	Albay	3	64	50,000
112031	Hamorawon ES	5	Albay	3	237	50,000
112032	Lagundi Elementary School	5	Albay	3	207	50,000
112033	Liguan ES	5	Albay	3	203	50,000
112034	Malobago ES	5	Albay	3	171	50,000
112035	Mananao ES	5	Albay	3	154	50,000
112036	Mancao ES	5	Albay	3	292	50,000
112037	Manila ES	5	Albay	3	163	50,000
112038	Masaga ES	5	Albay	3	107	50,000
112039	Minso ES	5	Albay	3	121	50,000
112040	Morocborocan ES	5	Albay	3	217	50,000
112041	Nagcalsot ES	5	Albay	3	175	50,000
112042	Nstr. Sra De Guadalupe ES	5	Albay	3	99	50,000
112044	Sagrada ES	5	Albay	3	202	50,000
112046	Tinocawan ES	5	Albay	3	150	50,000
112047	Tinopan ES	5	Albay	3	150	50,000
112048	Viga ES	5	Albay	3	142	50,000
112050	Alimsog IS	5	Albay	4	221	75,000

SCHOOL PROFILE				MUNICIPAL INCOME CLASS	ENROLLMENT	SCHOOL GRANT
School ID	School Name	Region	Division			
112051	Bagong San Roque ES	5	Albay	4	243	75,000
112053	Calayuca ES	5	Albay	4	154	75,000
112056	Salvacion ES	5	Albay	4	292	75,000
172505	Sta. Elena ES	5	Albay	3	266	50,000
172506	Linao ES	5	Albay	3	114	50,000
172509	Basud ES	5	Albay	4	140	75,000
172510	Libod ES	5	Albay	3	147	50,000
172511	Malolos ES	5	Albay	3	197	50,000
172515	Bagatangki ES	5	Albay	3	132	50,000
172516	Diaro ES	5	Albay	3	160	50,000
172521	Awang Elementary School	5	Albay	3	53	50,000
172523	Pagcolbon ES	5	Albay	3	68	50,000
301815	Bical HS	5	Albay	4	289	75,000
301827	Estancia NHS	5	Albay	3	297	50,000
301839	Malapay HS	5	Albay	3	270	50,000
301873	San Isidro NHS	5	Albay	4	220	75,000
301883	Villahermosa NHS - Bogtong HS	5	Albay	3	212	50,000
309503	Alabangpuro HS	5	Albay	3	257	50,000
309506	Alimsog IS	5	Albay	4	128	75,000
309509	Bilbao National High School	5	Albay	3	235	50,000
309510	Mamlad HS	5	Albay	4	157	75,000
309519	Tinopan HS	5	Albay	3	252	50,000
112082	Angas ES	5	Camarines Norte	3	245	50,000
112083	Balce ES	5	Camarines Norte	3	138	50,000
112085	Brinas ES	5	Camarines Norte	3	200	50,000
112086	Caayunan ES	5	Camarines Norte	3	104	50,000
112088	Fulgueras ES	5	Camarines Norte	3	85	50,000
112089	Guinatungan ES	5	Camarines Norte	3	148	50,000
112090	Hinampacan ES	5	Camarines Norte	3	178	50,000
112091	Langa ES	5	Camarines Norte	3	191	50,000
112092	Mampili ES	5	Camarines Norte	3	143	50,000
112093	Mandazo ES	5	Camarines Norte	3	113	50,000
112094	Mangcamagong Elem. School	5	Camarines Norte	3	266	50,000
112095	Matnog ES	5	Camarines Norte	3	279	50,000
112096	Mocong ES	5	Camarines Norte	3	136	50,000
112097	Oliva ES	5	Camarines Norte	3	206	50,000
112101	Plaridel ES	5	Camarines Norte	3	235	50,000
112102	Primo R. Samonte ES	5	Camarines Norte	3	280	50,000
112104	San Jose ES	5	Camarines Norte	3	148	50,000
112105	Taba-Taba ES	5	Camarines Norte	3	99	50,000
112106	Tacad ES	5	Camarines Norte	3	231	50,000
112109	Camacho Aler ES	5	Camarines Norte	3	169	50,000
112111	Casiano Florendo ES	5	Camarines Norte	3	167	50,000
112112	Jueves-Talento ES (Catabaguangan)	5	Camarines Norte	3	158	50,000
112113	Catalino Gonzales ES	5	Camarines Norte	3	155	50,000
112115	Esturas-Nabata ES	5	Camarines Norte	3	232	50,000
112116	Francisco V. Aler ES	5	Camarines Norte	3	162	50,000
112117	Lukbanan ES	5	Camarines Norte	3	144	50,000
112118	Mabini ES	5	Camarines Norte	3	156	50,000
112120	Melquiades Caldit ES	5	Camarines Norte	3	30	50,000
112121	Necio Oliila ES	5	Camarines Norte	3	120	50,000
112124	Potenciano Juego ES	5	Camarines Norte	3	241	50,000
112125	San Roque ES	5	Camarines Norte	3	197	50,000
112126	Sotero Mago ES	5	Camarines Norte	3	168	50,000
112128	Torres-Talento ES	5	Camarines Norte	3	297	50,000
112129	Villa Aurora ES	5	Camarines Norte	3	261	50,000
112241	Alfonso Dasco ES	5	Camarines Norte	3	296	50,000
112243	Calaburnay ES	5	Camarines Norte	3	288	50,000
112245	Dagang ES	5	Camarines Norte	3	185	50,000
112248	Igang ES	5	Camarines Norte	3	90	50,000
112249	Labnig ES	5	Camarines Norte	3	128	50,000
112250	Macolabo ES	5	Camarines Norte	3	178	50,000
112251	Ignacio Español ES	5	Camarines Norte	3	270	50,000
112252	Mampungo ES	5	Camarines Norte	3	208	50,000
112253	Mateo Era ES	5	Camarines Norte	3	175	50,000
112258	Sta. Catalina ES	5	Camarines Norte	3	277	50,000
112261	Bernardo Olis ES (Fabrica ES)	5	Camarines Norte	5	208	100,000
112265	Maisog ES	5	Camarines Norte	5	45	100,000
112267	Manlimonsito ES	5	Camarines Norte	5	115	100,000

SCHOOL PROFILE				MUNICIPAL INCOME CLASS	ENROLLMENT	SCHOOL GRANT
School ID	School Name	Region	Division			
112268	Pulantuna ES	5	Camarines Norte	5	192	100,000
112269	Resettlement ES	5	Camarines Norte	5	76	100,000
112270	S. DELOS SANTOS ES	5	Camarines Norte	5	180	100,000
112272	Salvacion (S) ES	5	Camarines Norte	5	82	100,000
112273	San Isidro ES	5	Camarines Norte	5	277	100,000
112274	San Ramon ES	5	Camarines Norte	5	94	100,000
112276	V. Orendain ES	5	Camarines Norte	5	157	100,000
112277	V. Ricafrente ES	5	Camarines Norte	5	81	100,000
112280	Dygico ES	5	Camarines Norte	3	239	50,000
112281	Earth'S Bounty ES	5	Camarines Norte	3	174	50,000
112283	Pulongguit-Guit ES	5	Camarines Norte	3	155	50,000
112284	R. Oquindo ES	5	Camarines Norte	3	170	50,000
112286	Salvacion ES	5	Camarines Norte	3	99	50,000
112287	San Pedro ES	5	Camarines Norte	3	166	50,000
112290	Gabon ES	5	Camarines Norte	4	210	75,000
112292	Ramon Magsaysay ES	5	Camarines Norte	4	226	75,000
112295	Sta. Elena Elementary School	5	Camarines Norte	4	199	75,000
112297	Zantua-Abordo ES	5	Camarines Norte	4	203	75,000
112299	Cagbalogo ES	5	Camarines Norte	3	178	50,000
112301	Calangcawan Sur ES	5	Camarines Norte	3	230	50,000
112302	Don Miguel Lukban ES	5	Camarines Norte	3	250	50,000
112304	Gregorio Jardin ES	5	Camarines Norte	3	221	50,000
112307	Juanita Balon ES	5	Camarines Norte	3	249	50,000
112309	Mangcayo ES	5	Camarines Norte	3	168	50,000
112311	Menandro Guinto ES	5	Camarines Norte	3	138	50,000
112312	P. Barbin ES	5	Camarines Norte	3	227	50,000
112315	Trino P. Zenarosa ES	5	Camarines Norte	3	234	50,000
173003	Cabanbanan ES	5	Camarines Norte	5	111	100,000
173004	Cahabaan Elementary School	5	Camarines Norte	4	181	75,000
173005	Guitol ES	5	Camarines Norte	3	111	50,000
173006	Patag Ibaba ES	5	Camarines Norte	3	84	50,000
173007	Patag Ilaya ES	5	Camarines Norte	3	115	50,000
173010	Kagtalaba ES	5	Camarines Norte	3	291	50,000
173012	Tabugon ES	5	Camarines Norte	3	299	50,000
173013	Dancalan ES	5	Camarines Norte	3	127	50,000
173014	Villa San Isidro ES	5	Camarines Norte	3	25	50,000
301895	Gonzalez Ascutia HS	5	Camarines Norte	4	244	75,000
301904	MATANGO NATIONAL HIGH SCHOOL	5	Camarines Norte	3	291	50,000
309605	Fabrica HS	5	Camarines Norte	5	164	100,000
309606	San Isidro HS (Alcantara)	5	Camarines Norte	5	189	100,000
309607	Lazaro Cabezudo HS	5	Camarines Norte	4	143	75,000
309614	Magsaysay National High School	5	Camarines Norte	3	233	50,000
309616	Bulala HS	5	Camarines Norte	3	236	50,000
309618	San Pedro-Domingo Llarena HS	5	Camarines Norte	3	285	50,000
309620	Sarah Jane Ferrer HS	5	Camarines Norte	3	296	50,000
309621	MAXIMO MANARANG HIGH SCHOOL	5	Camarines Norte	3	235	50,000
112318	Antipolo ES	5	Camarines Sur	3	206	50,000
112321	Bagumbayan ES	5	Camarines Sur	3	270	50,000
112323	Caranday Elementary School	5	Camarines Sur	3	272	50,000
112324	Cristo Rey Elementary School	5	Camarines Sur	3	33	50,000
112325	Del Pilar PS	5	Camarines Sur	3	75	50,000
112326	Ikpan ES	5	Camarines Sur	3	49	50,000
112327	Iyagan ES	5	Camarines Sur	3	259	50,000
112329	Lourdes ES	5	Camarines Sur	3	37	50,000
112330	Nababarera ES	5	Camarines Sur	3	74	50,000
112332	Pugay ES	5	Camarines Sur	3	137	50,000
112336	San Jose ES	5	Camarines Sur	3	105	50,000
112337	San Juan ES	5	Camarines Sur	3	288	50,000
112339	Sta. Eulalia ES	5	Camarines Sur	3	206	50,000
112340	Sta. Isabel ES	5	Camarines Sur	3	79	50,000
112341	Sta. Teresa PS	5	Camarines Sur	3	42	50,000
112342	Tapol ES	5	Camarines Sur	3	129	50,000
112346	Cabungan ES	5	Camarines Sur	4	231	75,000
112347	Camangahan ES	5	Camarines Sur	4	113	75,000
112348	Caroche ES	5	Camarines Sur	4	289	75,000
112349	Cayocog ES	5	Camarines Sur	4	81	75,000
112352	Maguiron ES	5	Camarines Sur	4	177	75,000
112354	Nacacale ES	5	Camarines Sur	4	121	75,000
112356	Pulang Daga ES	5	Camarines Sur	4	259	75,000



SCHOOL PROFILE				MUNICIPAL INCOME CLASS	ENROLLMENT	SCHOOL GRANT
School ID	School Name	Region	Division			
112358	Santiago ES	5	Camarines Sur	4	74	75,000
112360	Tomatarayo ES	5	Camarines Sur	4	123	75,000
112361	Agos ES	5	Camarines Sur	3	231	50,000
112363	Bacolod ES	5	Camarines Sur	3	177	50,000
112367	Carlos Nardo Elementary School	5	Camarines Sur	3	223	50,000
112368	Cristo Rey ES	5	Camarines Sur	3	194	50,000
112369	Don Teofilo Landagan PS (Caricot)	5	Camarines Sur	3	35	50,000
112371	Lobong ES	5	Camarines Sur	3	221	50,000
112374	Mangga Comm.S	5	Camarines Sur	3	55	50,000
112376	Neighborhood ES	5	Camarines Sur	3	176	50,000
112377	Nino Jesus ES	5	Camarines Sur	3	103	50,000
112379	Palo ES	5	Camarines Sur	3	279	50,000
112380	Sagrada ES	5	Camarines Sur	3	172	50,000
112387	Tagpolo ES	5	Camarines Sur	3	206	50,000
112457	Biong ES	5	Camarines Sur	5	195	100,000
112459	Camagong ES	5	Camarines Sur	5	202	100,000
112463	Sta. Cruz ES	5	Camarines Sur	5	227	100,000
112501	San Roque ES	5	Camarines Sur	5	295	100,000
112505	Calambog ES	5	Camarines Sur	4	113	75,000
112507	Fundado ES	5	Camarines Sur	4	123	75,000
112508	Haring ES - Main	5	Camarines Sur	4	295	75,000
112509	Haring San Agustin ES - Annex	5	Camarines Sur	4	79	75,000
112510	Iquin ES	5	Camarines Sur	4	142	75,000
112511	Linaga ES	5	Camarines Sur	4	89	75,000
112512	Mangayawan ES	5	Camarines Sur	4	289	75,000
112513	Palo ES	5	Camarines Sur	4	127	75,000
112514	Poro ES	5	Camarines Sur	4	281	75,000
112515	San Francisco ES	5	Camarines Sur	4	189	75,000
112516	San Jose West PS	5	Camarines Sur	4	108	75,000
112517	San Juan Community School	5	Camarines Sur	4	31	75,000
112518	San Nicolas ES	5	Camarines Sur	4	150	75,000
112520	Sua Elementary School	5	Camarines Sur	4	162	75,000
112521	Tacolod ES - Main	5	Camarines Sur	4	189	75,000
112522	Tacolod ES - Annex	5	Camarines Sur	4	234	75,000
112523	Talidtid ES	5	Camarines Sur	4	136	75,000
112575	Bagong Silang ES	5	Camarines Sur	4	264	75,000
112576	Cabasag Comm. Sch	5	Camarines Sur	4	92	75,000
112578	Kinalangan ES	5	Camarines Sur	4	145	75,000
112580	Mansalaya ES	5	Camarines Sur	4	259	75,000
112581	Palaspas ES	5	Camarines Sur	4	158	75,000
112584	San Juan ES	5	Camarines Sur	4	251	75,000
112585	San Pablo Comm Sch	5	Camarines Sur	4	35	75,000
112587	Sta. Rita ES	5	Camarines Sur	4	201	75,000
112588	Tabion Munti ES	5	Camarines Sur	4	94	75,000
112592	Burabod ES	5	Camarines Sur	4	170	75,000
112593	Cagamutan PS	5	Camarines Sur	4	126	75,000
112594	Cagnipa ES	5	Camarines Sur	4	260	75,000
112595	Canlong ES	5	Camarines Sur	4	158	75,000
112596	Culapnit ES	5	Camarines Sur	4	173	75,000
112597	Dangla ES	5	Camarines Sur	4	138	75,000
112598	Del Pilar ES	5	Camarines Sur	4	245	75,000
112601	Harrison ES	5	Camarines Sur	4	259	75,000
112602	Magsaysay PS	5	Camarines Sur	4	153	75,000
112603	Mansangat ES	5	Camarines Sur	4	198	75,000
112604	Pambuhan Primary School	5	Camarines Sur	4	150	75,000
112605	Sagrada PS	5	Camarines Sur	4	179	75,000
112606	San Antonio PS	5	Camarines Sur	4	90	75,000
112607	San Vicente ES	5	Camarines Sur	4	291	75,000
112609	Tamiawon ES	5	Camarines Sur	4	260	75,000
112611	Tinawagan PS	5	Camarines Sur	4	107	75,000
112726	Alanao ES	5	Camarines Sur	3	264	50,000
112727	Badas ES	5	Camarines Sur	3	204	50,000
112728	Bagangan Jr. ES	5	Camarines Sur	3	83	50,000
112729	Bagangan Sr. Elementary School	5	Camarines Sur	3	120	50,000
112730	Bagong Sikat ES	5	Camarines Sur	3	91	50,000
112731	Bangon ES	5	Camarines Sur	3	190	50,000
112732	Barrera ES	5	Camarines Sur	3	115	50,000
112733	Bel-Cruz Elementary School	5	Camarines Sur	3	181	50,000
112734	Belwang ES	5	Camarines Sur	3	113	50,000

SCHOOL PROFILE				MUNICIPAL INCOME CLASS	ENROLLMENT	SCHOOL GRANT
School ID	School Name	Region	Division			
112735	Buenasuerte Comm Sch	5	Camarines Sur	3	51	50,000
112736	Bulagwin PS	5	Camarines Sur	3	129	50,000
112737	Bulawan Sr. ES	5	Camarines Sur	3	267	50,000
112738	Cabutagan ES	5	Camarines Sur	3	142	50,000
112741	Cristo Rey ES	5	Camarines Sur	3	109	50,000
112742	Del Carmen ES	5	Camarines Sur	3	211	50,000
112743	Haluban ES	5	Camarines Sur	3	206	50,000
112744	Lourdes Elementary School	5	Camarines Sur	3	217	50,000
112746	Mangcawayan PS	5	Camarines Sur	3	31	50,000
112748	Polantuna ES	5	Camarines Sur	3	140	50,000
112749	Sagrada ES	5	Camarines Sur	3	106	50,000
112751	SAN RAFAEL SUR PS	5	Camarines Sur	3	66	50,000
112752	San Vicente ES	5	Camarines Sur	3	89	50,000
112754	Tanawan ES	5	Camarines Sur	3	73	50,000
112755	Tapi Elementary School	5	Camarines Sur	3	164	50,000
112756	Tible ES	5	Camarines Sur	3	216	50,000
112757	Barobaybay ES	5	Camarines Sur	4	92	75,000
112763	Pagao ES	5	Camarines Sur	5	105	100,000
112767	San Francisco ES	5	Camarines Sur	5	131	100,000
112773	Borongborongan ES	5	Camarines Sur	4	261	75,000
112777	Dahilig ES	5	Camarines Sur	5	295	100,000
112780	Loob ES - Gainza	5	Camarines Sur	5	218	100,000
112781	Malbong ES	5	Camarines Sur	5	271	100,000
112782	Mayaopayawan ES	5	Camarines Sur	4	144	75,000
112783	Maycatmon ES	5	Camarines Sur	4	222	75,000
112784	Maydaso ES	5	Camarines Sur	4	169	75,000
112791	Bagongbong ES	5	Camarines Sur	3	173	50,000
112792	Baliuag Nuevo ES	5	Camarines Sur	3	194	50,000
112794	Bingcay ES	5	Camarines Sur	3	107	50,000
112795	Catanusan ES	5	Camarines Sur	3	170	50,000
112796	Del Socorro ES	5	Camarines Sur	3	245	50,000
112799	Irayang Solong ES	5	Camarines Sur	3	211	50,000
112800	Magadap Elementary School	5	Camarines Sur	3	195	50,000
112807	San Antonio ES	5	Camarines Sur	3	222	50,000
112808	San Jose ES - Main	5	Camarines Sur	3	204	50,000
112809	San Jose - Annex PS	5	Camarines Sur	3	50	50,000
112810	Taban ES	5	Camarines Sur	3	99	50,000
112812	Timbang ES	5	Camarines Sur	3	230	50,000
112813	Upper Anayan PS	5	Camarines Sur	3	119	50,000
112848	Cabariwan ES	5	Camarines Sur	3	202	50,000
112849	Cagmanaba ES	5	Camarines Sur	3	280	50,000
112850	Del Rosario ES	5	Camarines Sur	3	260	50,000
112855	La Purisima Nuevo ES	5	Camarines Sur	3	201	50,000
112856	May-Ogob ES	5	Camarines Sur	3	258	50,000
112863	San Roque (Communal) Com Sch	5	Camarines Sur	3	211	50,000
112864	Sta. Cruz ES	5	Camarines Sur	3	236	50,000
112865	Sto. Nino PS	5	Camarines Sur	3	136	50,000
112868	Cagbunga ES	5	Camarines Sur	4	171	75,000
112869	Calawat PS	5	Camarines Sur	4	92	75,000
112872	Patong ES	5	Camarines Sur	4	263	75,000
112873	Salvacion ES	5	Camarines Sur	4	140	75,000
112876	San Ramon ES	5	Camarines Sur	4	237	75,000
112880	Tampadong ES	5	Camarines Sur	4	293	75,000
112881	Ayugao PS	5	Camarines Sur	4	62	75,000
112882	Bagongsirang ES	5	Camarines Sur	4	262	75,000
112883	Baliguian ES	5	Camarines Sur	4	281	75,000
112884	Bantugan ES	5	Camarines Sur	4	165	75,000
112885	Bicalen CS	5	Camarines Sur	4	130	75,000
112887	Buenavista ES	5	Camarines Sur	4	219	75,000
112889	Cagnipa ES	5	Camarines Sur	4	193	75,000
112890	Lagha ES	5	Camarines Sur	4	160	75,000
112892	Liwacsa ES	5	Camarines Sur	4	147	75,000
112894	Pagsangaan ES	5	Camarines Sur	4	146	75,000
112896	Pili Elementary School	5	Camarines Sur	4	142	75,000
112897	Tanawan CS	5	Camarines Sur	4	70	75,000
112898	Antipolo ES	5	Camarines Sur	3	229	50,000
112899	Bagong Silang ES	5	Camarines Sur	3	61	50,000
112900	Balagon ES	5	Camarines Sur	3	32	50,000
112904	Comprá Elementary School	5	Camarines Sur	3	185	50,000

SCHOOL PROFILE				MUNICIPAL INCOME CLASS	ENROLLMENT	SCHOOL GRANT
School ID	School Name	Region	Division			
112907	Hubo ES	5	Camarines Sur	3	153	50,000
112913	Salvacion ES	5	Camarines Sur	3	214	50,000
112914	San Antonio ES	5	Camarines Sur	3	182	50,000
112915	Tilnac ES	5	Camarines Sur	3	172	50,000
112976	Aniog ES	5	Camarines Sur	4	172	75,000
112977	Atulayan ES	5	Camarines Sur	4	171	75,000
112980	Buracan ES	5	Camarines Sur	4	192	75,000
112982	Kilantao ES	5	Camarines Sur	4	253	75,000
112986	Odiongan ES	5	Camarines Sur	4	286	75,000
112988	Quilomaon Elementary School	5	Camarines Sur	4	236	75,000
112992	Sto. Nino PS	5	Camarines Sur	4	153	75,000
112993	Turague ES	5	Camarines Sur	4	222	75,000
112996	BICAL ES	5	Camarines Sur	4	219	75,000
112997	Bocal ES	5	Camarines Sur	4	140	75,000
112998	Calascagas PS	5	Camarines Sur	4	126	75,000
112999	Cotmo ES	5	Camarines Sur	4	233	75,000
113000	Daculang Tubig ES	5	Camarines Sur	4	174	75,000
113001	Gñaran ES	5	Camarines Sur	4	203	75,000
113006	Pinamasagan ES	5	Camarines Sur	4	185	75,000
113007	Pipian ES	5	Camarines Sur	4	256	75,000
113008	Planza ES	5	Camarines Sur	4	300	75,000
113010	San Joaquin ES	5	Camarines Sur	4	179	75,000
113011	Sta. Cruz ES	5	Camarines Sur	4	226	75,000
113012	Tagpocol ES	5	Camarines Sur	4	134	75,000
113014	Bagacay Elementary School	5	Camarines Sur	4	208	75,000
113015	Bahay PS	5	Camarines Sur	4	74	75,000
113017	Camagong ES	5	Camarines Sur	4	221	75,000
113018	Catalotoan Community School	5	Camarines Sur	4	48	75,000
113019	Danlog Elementary	5	Camarines Sur	4	106	75,000
113020	Dolo Elementary School	5	Camarines Sur	4	255	75,000
113022	Mampirao ES	5	Camarines Sur	4	220	75,000
113023	Minoro PS	5	Camarines Sur	4	70	75,000
113025	CLEMENTE PEÑA ELEMENTARY SCHOOL	5	Camarines Sur	4	150	75,000
113030	Tambangan ES	5	Camarines Sur	4	286	75,000
113032	Tominawog ES	5	Camarines Sur	4	290	75,000
113033	Bagong Sirang ES	5	Camarines Sur	4	58	75,000
113034	Bahao ES.	5	Camarines Sur	4	213	75,000
113035	Boboan ES	5	Camarines Sur	4	229	75,000
113037	Cabugao ES	5	Camarines Sur	4	248	75,000
113038	Daldagon PS	5	Camarines Sur	4	188	75,000
113039	Elon ES	5	Camarines Sur	4	50	75,000
113040	Fundado ES	5	Camarines Sur	4	224	75,000
113041	Mabuhay ES	5	Camarines Sur	4	110	75,000
113042	Nalayahan ES	5	Camarines Sur	4	134	75,000
113043	Penitan ES	5	Camarines Sur	4	275	75,000
113046	Sulpa ES	5	Camarines Sur	4	170	75,000
113047	Tandoc ES	5	Camarines Sur	4	289	75,000
113094	Abo E.S	5	Camarines Sur	3	205	50,000
113097	Casuna ES	5	Camarines Sur	3	216	50,000
113098	Coyaoyao ES	5	Camarines Sur	3	295	50,000
113103	May-anao ES	5	Camarines Sur	3	113	50,000
113106	San Miguel ES	5	Camarines Sur	3	216	50,000
113111	Vinagre PS	5	Camarines Sur	3	249	50,000
173502	Villaflorida Elementary School	5	Camarines Sur	3	279	50,000
173503	San Pedro ES	5	Camarines Sur	3	133	50,000
173504	Salvacion ES	5	Camarines Sur	4	133	75,000
173518	Calawit Community School	5	Camarines Sur	4	124	75,000
173519	Palale CS	5	Camarines Sur	4	30	75,000
173534	San Rafael Norte ES	5	Camarines Sur	3	71	50,000
173535	Consocep E/S	5	Camarines Sur	3	127	50,000
173539	Bahay ES	5	Camarines Sur	3	288	50,000
173541	Gignaroy E.S.	5	Camarines Sur	3	270	50,000
173542	Juanita Clerigo Elementary School	5	Camarines Sur	3	171	50,000
173546	Del Rosario PS	5	Camarines Sur	3	64	50,000
173547	Cotmon Comm. S	5	Camarines Sur	3	50	50,000
173555	San Andres ES	5	Camarines Sur	4	83	75,000
173556	Panagan ES	5	Camarines Sur	3	230	50,000
173558	Salvacion PS	5	Camarines Sur	3	11	50,000
301932	Nonito Paz Arroyo MNHS	5	Camarines Sur	3	293	50,000

SCHOOL PROFILE				MUNICIPAL INCOME CLASS	ENROLLMENT	SCHOOL GRANT
School ID	School Name	Region	Division			
301944	Binagasbasan NHS	5	Camarines Sur	4	272	75,000
301945	Binagasbasan NHS - Denrica Annex HS	5	Camarines Sur	4	203	75,000
301949	Burabod NHS	5	Camarines Sur	4	227	75,000
301956	Caranday HS	5	Camarines Sur	3	220	50,000
301957	Doroteo Federis, Sr. NHS (frmerly: Carangcang HS)	5	Camarines Sur	4	210	75,000
301972	Siruma NHS - Fundado Annex High School	5	Camarines Sur	4	136	75,000
301979	Haluban NHS	5	Camarines Sur	3	294	50,000
301980	San Jose Alanao HS	5	Camarines Sur	3	205	50,000
301995	Mangayawan High School	5	Camarines Sur	4	207	75,000
301996	Mansalaya National High School	5	Camarines Sur	4	269	75,000
302067	Villamayor HS - Bagolatao Annex HS	5	Camarines Sur	3	158	50,000
309703	Bitaoagan NHS	5	Camarines Sur	4	167	75,000
309707	Siembre HS	5	Camarines Sur	5	198	100,000
309708	Catalotoan HS	5	Camarines Sur	4	213	75,000
309712	Ponong Integrated School	5	Camarines Sur	4	122	75,000
309713	Buenavista NHS	5	Camarines Sur	4	190	75,000
309714	Dr. Rodolfo V. Pamor MHS - Sagñay Southeastern Annex HS	5	Camarines Sur	4	298	75,000
309723	Del Rosario National HS	5	Camarines Sur	4	200	75,000
309739	Bantugan NHS	5	Camarines Sur	4	73	75,000
309746	Salvacion HS, Bato - Payak Annex HS	5	Camarines Sur	3	292	50,000
309748	Milaor NHS - Dalipay Annex HS	5	Camarines Sur	4	131	75,000
309752	Dr. Rodolfo V. Pamor Jr. MNHS -Sagñay Western Annex HS	5	Camarines Sur	4	260	75,000
309753	Salogon HS	5	Camarines Sur	4	252	75,000
309757	Cagbibi National High School	5	Camarines Sur	4	145	75,000
309759	Pulang Daga High School	5	Camarines Sur	4	145	75,000
309764	R.T. Subastil Memorial HS	5	Camarines Sur	4	177	75,000
309766	San Rafael National High School - Cabalinadan Annex HS	5	Camarines Sur	3	194	50,000
309771	Villafuerte-Peña High School	5	Camarines Sur	4	191	75,000
309772	Lidong High School	5	Camarines Sur	4	103	75,000
113154	Bugao CES	5	Catanduanes	5	258	100,000
113155	Cahan Bo. Sch.	5	Catanduanes	5	54	100,000
113156	Hinipaan ES	5	Catanduanes	5	105	100,000
113157	Mavil ES	5	Catanduanes	5	74	100,000
113158	Sagrada ES	5	Catanduanes	5	181	100,000
113159	San Vicente ES	5	Catanduanes	5	194	100,000
113160	Bacak ES	5	Catanduanes	5	90	100,000
113162	Pangcayanan ES	5	Catanduanes	5	66	100,000
113163	Quigaray ES	5	Catanduanes	5	43	100,000
113164	Salvacion ES	5	Catanduanes	5	135	100,000
113165	Suchan ES	5	Catanduanes	5	123	100,000
113167	Benticayan ES	5	Catanduanes	5	146	100,000
113168	Genitligan ES	5	Catanduanes	5	231	100,000
113169	Guinsaanan Elementary School	5	Catanduanes	5	71	100,000
113170	Puraran Elementary School	5	Catanduanes	5	54	100,000
113171	San Miguel ES	5	Catanduanes	5	121	100,000
113172	Abihao ES	5	Catanduanes	5	86	100,000
113174	Caragumihan ES	5	Catanduanes	5	46	100,000
113175	Macutal ES	5	Catanduanes	5	150	100,000
113176	Moning ES	5	Catanduanes	5	77	100,000
113177	Paniquihan ES	5	Catanduanes	5	114	100,000
113178	Putsan-Danao ES	5	Catanduanes	5	266	100,000
113179	Salvacion ES	5	Catanduanes	5	54	100,000
113180	Tilod ES	5	Catanduanes	5	132	100,000
113181	Batalay ES	5	Catanduanes	5	196	100,000
113183	Bote IS	5	Catanduanes	5	225	100,000
113184	Buenavista ES	5	Catanduanes	5	66	100,000
113185	Cagraray Elementary School	5	Catanduanes	5	105	100,000
113186	Carorian ES	5	Catanduanes	5	127	100,000
113187	Libjo ES	5	Catanduanes	5	58	100,000
113188	Mintay Elementary School	5	Catanduanes	5	36	100,000
113189	San Pedro ES	5	Catanduanes	5	81	100,000
113190	San Roque ES	5	Catanduanes	5	248	100,000
113192	Guinobatan ES	5	Catanduanes	5	182	100,000
113193	Oguis ES	5	Catanduanes	5	61	100,000
113194	Sibacungan ES	5	Catanduanes	5	71	100,000
113195	Sipi ES	5	Catanduanes	5	176	100,000
113196	Buenavista ES	5	Catanduanes	3	167	50,000
113197	Camburo ES	5	Catanduanes	3	124	50,000
113201	Palumbanes Integrated School	5	Catanduanes	3	169	50,000

SCHOOL PROFILE				MUNICIPAL INCOME CLASS	ENROLLMENT	SCHOOL GRANT
School ID	School Name	Region	Division			
113202	Panique ES	5	Catanduanes	3	270	50,000
113203	San Jose ES	5	Catanduanes	3	97	50,000
113206	Bocon ES	5	Catanduanes	3	63	50,000
113207	Guiamlong ES	5	Catanduanes	3	174	50,000
113208	Hitoma-Bulalacao ES	5	Catanduanes	3	194	50,000
113209	Inalmasinan ES	5	Catanduanes	3	160	50,000
113210	Iyao ES	5	Catanduanes	3	160	50,000
113211	Maui ES	5	Catanduanes	3	68	50,000
113213	Obi ES	5	Catanduanes	3	288	50,000
113214	Sabloyon ES	5	Catanduanes	3	288	50,000
113215	Salvacion ES	5	Catanduanes	3	157	50,000
113216	Supang ES	5	Catanduanes	3	207	50,000
113218	Biong ES	5	Catanduanes	5	185	100,000
113219	Dororian E/S	5	Catanduanes	5	258	100,000
113221	San Pedro ES	5	Catanduanes	5	107	100,000
113222	Sicmil Integrated School	5	Catanduanes	5	219	100,000
113223	Sioron ES	5	Catanduanes	5	172	100,000
113224	Baldoc ES	5	Catanduanes	4	162	75,000
113225	Canlubi ES	5	Catanduanes	4	100	75,000
113226	Hiyop ES	5	Catanduanes	4	107	75,000
113227	Jose O. Vera ES (Interior Comm. Sch.)	5	Catanduanes	4	65	75,000
113229	Marambong ES	5	Catanduanes	4	156	75,000
113230	Porot ES	5	Catanduanes	4	204	75,000
113231	San Isidro ES	5	Catanduanes	4	85	75,000
113232	Tabugoc CES	5	Catanduanes	4	300	75,000
113233	Bagawang ES	5	Catanduanes	4	195	75,000
113234	Balogñonan ES	5	Catanduanes	4	209	75,000
113235	Catamban ES	5	Catanduanes	4	131	75,000
113236	Cobo ES	5	Catanduanes	4	207	75,000
113237	Lumabao ES	5	Catanduanes	4	152	75,000
113238	Oga ES	5	Catanduanes	4	199	75,000
113240	Panuto ES	5	Catanduanes	4	104	75,000
113241	San Andres ES	5	Catanduanes	4	146	75,000
113242	Sta. Cruz ES	5	Catanduanes	4	58	75,000
113243	Tariwara ES	5	Catanduanes	4	216	75,000
113244	Aliwanan ES	5	Catanduanes	5	132	100,000
113245	Babaguan ES	5	Catanduanes	5	19	100,000
113246	Bayhan PS	5	Catanduanes	5	22	100,000
113247	Burabod Comm. Sch.	5	Catanduanes	5	56	100,000
113248	Cabuyoan ES	5	Catanduanes	5	187	100,000
113249	Cagdarao ES	5	Catanduanes	5	170	100,000
113250	Mabini ES	5	Catanduanes	5	92	100,000
113251	Maculiw Comm. Sch.	5	Catanduanes	5	65	100,000
113252	Panay Comm. Sch.	5	Catanduanes	5	58	100,000
113254	San Miguel ES	5	Catanduanes	5	215	100,000
113255	Tibo Comm. Sch.	5	Catanduanes	5	136	100,000
113256	Alibuag ES	5	Catanduanes	3	113	50,000
113257	Batong Paloway ES	5	Catanduanes	3	273	50,000
113258	Bon-ot ES	5	Catanduanes	3	93	50,000
113259	Caragñag ES	5	Catanduanes	3	169	50,000
113260	Comagaycay ES	5	Catanduanes	3	238	50,000
113261	Jose Rizal ES	5	Catanduanes	3	163	50,000
113263	Palawig ES	5	Catanduanes	3	188	50,000
113265	San Jose ES	5	Catanduanes	3	84	50,000
113266	Timbaan ES	5	Catanduanes	3	277	50,000
113267	Yocti ES	5	Catanduanes	3	159	50,000
113268	Agojo ES	5	Catanduanes	3	190	50,000
113269	Bagong Sirang ES	5	Catanduanes	3	100	50,000
113270	Barihay ES	5	Catanduanes	3	58	50,000
113271	Bislig ES	5	Catanduanes	3	244	50,000
113273	Cabungahan ES	5	Catanduanes	3	182	50,000
113274	Catagbacan ES	5	Catanduanes	3	146	50,000
113276	Datag ES	5	Catanduanes	3	147	50,000
113277	Juan M. Alberto ES (Asgad ES)	5	Catanduanes	3	89	50,000
113280	Puting Baybay ES	5	Catanduanes	3	86	50,000
113281	San Isidro ES	5	Catanduanes	3	115	50,000
113282	San Vicente ES	5	Catanduanes	3	51	50,000
113283	Tibang ES	5	Catanduanes	3	129	50,000
113284	Tominawog ES	5	Catanduanes	3	126	50,000

SCHOOL PROFILE				MUNICIPAL INCOME CLASS	ENROLLMENT	SCHOOL GRANT
School ID	School Name	Region	Division			
113285	Alma ES	5	Catanduanes	5	214	100,000
113286	Balatohan ES	5	Catanduanes	5	126	100,000
113287	Caglatawan PS	5	Catanduanes	5	46	100,000
113289	Kilikilihan ES	5	Catanduanes	5	210	100,000
113290	Mabato CES	5	Catanduanes	5	172	100,000
113291	Pacogon ES	5	Catanduanes	5	73	100,000
113292	Pagsangahan ES	5	Catanduanes	5	171	100,000
113293	Paraiso A ES	5	Catanduanes	5	173	100,000
113294	Paraiso B ES	5	Catanduanes	5	38	100,000
113295	San Marcos ES	5	Catanduanes	5	52	100,000
113296	Siay ES	5	Catanduanes	5	79	100,000
113297	Tobrehon ES	5	Catanduanes	5	114	100,000
113298	J.M.A.-Tucao ES	5	Catanduanes	5	134	100,000
113299	Buhi ES	5	Catanduanes	5	82	100,000
113300	Dayawa ES	5	Catanduanes	5	31	100,000
113301	Katipunan ES	5	Catanduanes	5	80	100,000
113302	Obo ES	5	Catanduanes	5	123	100,000
113303	Patagan ES	5	Catanduanes	5	102	100,000
113304	San Juan ES	5	Catanduanes	5	132	100,000
113306	Solong PS	5	Catanduanes	5	72	100,000
113307	Batohonan ES	5	Catanduanes	4	56	75,000
113308	Begonia ES	5	Catanduanes	4	153	75,000
113309	Botinagan ES	5	Catanduanes	4	71	75,000
113310	Buenavista ES	5	Catanduanes	4	169	75,000
113311	Magsaysay ES	5	Catanduanes	4	135	75,000
113312	Quirino ES	5	Catanduanes	4	52	75,000
113313	Soboc ES	5	Catanduanes	4	174	75,000
113314	Tambongon CES	5	Catanduanes	4	271	75,000
113315	Tinago Elementary School	5	Catanduanes	4	209	75,000
113316	Villa Aurora Elementary School	5	Catanduanes	4	127	75,000
113317	Almojuela ES	5	Catanduanes	4	133	75,000
113318	Ananong ES	5	Catanduanes	4	68	75,000
113319	Burgos ES	5	Catanduanes	4	167	75,000
113320	Del Pilar PS	5	Catanduanes	4	96	75,000
113321	Mabini ES	5	Catanduanes	4	91	75,000
113322	Ogbong ES	5	Catanduanes	4	232	75,000
113323	Osmena ES	5	Catanduanes	4	71	75,000
113324	P. Vera ES	5	Catanduanes	4	86	75,000
113325	Quezon ES	5	Catanduanes	4	202	75,000
113327	Roxas ES	5	Catanduanes	4	97	75,000
113328	Sagrada ES	5	Catanduanes	4	119	75,000
113329	San Jose ES	5	Catanduanes	4	255	75,000
113330	San Roque ES	5	Catanduanes	4	161	75,000
113331	Sta. Rosa ES	5	Catanduanes	4	99	75,000
113332	Summit ES	5	Catanduanes	4	256	75,000
174001	San Rafael PS	5	Catanduanes	5	16	100,000
174002	Sta. Maria ES	5	Catanduanes	5	54	100,000
174003	Bagumbayan ES	5	Catanduanes	5	57	100,000
174004	Marinawa ES	5	Catanduanes	5	215	100,000
174005	Hilawan ES	5	Catanduanes	3	119	50,000
174007	Pangilao ES	5	Catanduanes	5	51	100,000
174009	Caruyo PS	5	Catanduanes	4	24	75,000
174010	Dominador C. Guerrero ES	5	Catanduanes	5	94	100,000
174011	San Vicente ES	5	Catanduanes	4	46	75,000
174014	San Rafael PS	5	Catanduanes	4	52	75,000
174015	Boton PS	5	Catanduanes	5	29	100,000
174016	Pananaogan Elementary School	5	Catanduanes	5	64	100,000
302070	Agban NHS	5	Catanduanes	5	277	100,000
302075	Bote IS	5	Catanduanes	5	213	100,000
302076	Bugao NHS	5	Catanduanes	5	229	100,000
302085	Codon NHS	5	Catanduanes	3	254	50,000
302086	Dariao NHS	5	Catanduanes	3	185	50,000
302087	Dororian NHS	5	Catanduanes	5	170	100,000
302095	Panganiban NHS	5	Catanduanes	5	211	100,000
302100	San Vicente NHS	5	Catanduanes	5	238	100,000
302101	Sicmil IS	5	Catanduanes	5	102	100,000
302105	Tinago NHS	5	Catanduanes	4	286	75,000
309802	Cobo IS	5	Catanduanes	4	212	75,000
309803	MILAVIGA INTEGRATED SCHOOL	5	Catanduanes	3	195	50,000

SCHOOL PROFILE				MUNICIPAL INCOME CLASS	ENROLLMENT	SCHOOL GRANT
School ID	School Name	Region	Division			
309804	Lictin IS	5	Catanduanes	3	124	50,000
113419	Baao ES	5	Masbate	4	88	75,000
113421	Banase PS	5	Masbate	4	58	75,000
113422	Batuila ES	5	Masbate	4	217	75,000
113423	Cagara ES	5	Masbate	4	290	75,000
113424	Cagpandan ES	5	Masbate	4	224	75,000
113426	CANCAHORAO ELEMENTARY SCHOOL	5	Masbate	4	294	75,000
113427	Canjonday E/S	5	Masbate	4	228	75,000
113429	Docol ES	5	Masbate	4	168	75,000
113430	Eastern Capsay ES	5	Masbate	4	193	75,000
113431	Gabi ES	5	Masbate	4	152	75,000
113433	Lahong ES	5	Masbate	4	295	75,000
113434	Lahong Int. ES	5	Masbate	4	128	75,000
113435	Lipata ES	5	Masbate	4	146	75,000
113436	Madancalan PS	5	Masbate	4	138	75,000
113438	Manoboc ES	5	Masbate	4	198	75,000
113439	Polot ES	5	Masbate	4	118	75,000
113440	Potoson ES	5	Masbate	4	195	75,000
113441	Sog-ong ES	5	Masbate	4	157	75,000
113443	Ubongan Diot ES	5	Masbate	4	145	75,000
113444	Antonio Fajardo MS	5	Masbate	4	198	75,000
113446	Enrique A. Bayola, Sr. Mem. ES	5	Masbate	4	114	75,000
113447	Bongcanaway ES	5	Masbate	4	215	75,000
113450	Casamongan ES	5	Masbate	4	167	75,000
113454	Ilaya ES	5	Masbate	4	283	75,000
113455	Jangan Elementary School	5	Masbate	4	184	75,000
113456	Lomocab ES	5	Masbate	4	194	75,000
113457	Mapili PS	5	Masbate	4	67	75,000
113458	Mapitogo PS	5	Masbate	4	37	75,000
113461	Palani PS	5	Masbate	4	164	75,000
113463	Panubigan ES	5	Masbate	4	234	75,000
113464	Pulanduta ES	5	Masbate	4	284	75,000
113465	Salvacion ES	5	Masbate	4	298	75,000
113466	Sampad ES	5	Masbate	4	119	75,000
113467	San Andres PS	5	Masbate	4	21	75,000
113468	San Antonio ES	5	Masbate	4	215	75,000
113469	Talisay ES	5	Masbate	4	157	75,000
113470	Tambobo ES	5	Masbate	4	141	75,000
113471	Tonga ES	5	Masbate	4	197	75,000
113473	Victory PS	5	Masbate	4	103	75,000
113475	Villa Alvarez PS	5	Masbate	4	66	75,000
113476	Zapatos ES	5	Masbate	4	115	75,000
113479	Canares Elementary	5	Masbate	5	266	100,000
113480	Costa Rica Integrated School	5	Masbate	5	299	100,000
113481	Danao ES	5	Masbate	5	226	100,000
113483	Mabuhay ES	5	Masbate	5	107	100,000
113484	Matabao ES	5	Masbate	5	187	100,000
113485	Nasandig ES	5	Masbate	5	180	100,000
113487	Rizal ES	5	Masbate	5	287	100,000
113488	Royroy ES	5	Masbate	5	281	100,000
113489	Sawang ES	5	Masbate	5	126	100,000
113569	Albasan ES	5	Masbate	3	266	50,000
113570	Balete ES	5	Masbate	3	226	50,000
113574	Calpi ES	5	Masbate	3	232	50,000
113575	Canomay ES	5	Masbate	3	237	50,000
113579	Imelda ES	5	Masbate	3	173	50,000
113580	Mababangbaybay ES	5	Masbate	3	280	50,000
113582	Madanlog ES	5	Masbate	3	184	50,000
113583	Malacbalac ES	5	Masbate	3	241	50,000
113584	Manapao ES	5	Masbate	3	174	50,000
113585	Nabasagan ES	5	Masbate	3	167	50,000
113586	Nonoc ES	5	Masbate	3	191	50,000
113590	Quezon ES	5	Masbate	3	290	50,000
113591	Sampinitan ES	5	Masbate	3	162	50,000
113594	Santo Nino ES	5	Masbate	3	182	50,000
113595	Taguilid ES	5	Masbate	3	296	50,000
113598	Buenaflor ES	5	Masbate	4	226	75,000
113599	Buracan ES	5	Masbate	4	200	75,000
113600	Cabanuyoan Elementary School	5	Masbate	4	143	75,000

SCHOOL PROFILE				MUNICIPAL INCOME CLASS	ENROLLMENT	SCHOOL GRANT
School ID	School Name	Region	Division			
113601	Cabrera ES	5	Masbate	4	100	75,000
113602	Cadulan ES	5	Masbate	4	200	75,000
113603	Calabad ES	5	Masbate	4	127	75,000
113607	Divisoria ES	5	Masbate	4	197	75,000
113608	Gaid ES	5	Masbate	4	282	75,000
113609	Gregorio Alino ES	5	Masbate	4	187	75,000
113610	Magcaraguit ES	5	Masbate	4	95	75,000
113611	Mambog ES	5	Masbate	4	228	75,000
113613	Ranile ES	5	Masbate	4	177	75,000
113614	Rizal ES	5	Masbate	4	235	75,000
113615	San Vicente ES	5	Masbate	4	111	75,000
113617	T.R. Yangco ES	5	Masbate	4	292	75,000
113618	Florencio Y. Francisco ES	5	Masbate	5	262	100,000
113619	Trangia-Mahusay ES	5	Masbate	5	119	100,000
113620	Baras ES	5	Masbate	5	272	100,000
113622	Guadalupe ES	5	Masbate	5	171	100,000
113624	Labrador ES	5	Masbate	5	129	100,000
113625	Libertad Primary School	5	Masbate	5	30	100,000
113626	Magsaysay ES	5	Masbate	5	203	100,000
113627	Masbaranon ES	5	Masbate	5	263	100,000
113629	Putingbato ES	5	Masbate	5	177	100,000
113630	Rizal PS	5	Masbate	5	35	100,000
113631	San Roque ES	5	Masbate	5	152	100,000
113632	Santiago ES	5	Masbate	5	192	100,000
113633	Sorosimbahan ES	5	Masbate	5	206	100,000
113634	Tawad ES	5	Masbate	5	217	100,000
113635	Tunga ES	5	Masbate	5	186	100,000
113636	Villa ES	5	Masbate	5	201	100,000
113640	Buri ES	5	Masbate	3	247	50,000
113642	Cagmasoso ES	5	Masbate	3	102	50,000
113644	Centro E/S	5	Masbate	3	198	50,000
113648	Guincaiptan ES	5	Masbate	3	180	50,000
113650	Lantangan ES	5	Masbate	3	197	50,000
113651	Olegario O. Estrella, Sr. ES	5	Masbate	3	177	50,000
113652	Mabato-bato ES	5	Masbate	3	164	50,000
113655	Nailaban ES	5	Masbate	3	214	50,000
113656	Nanipsan ES	5	Masbate	3	187	50,000
113657	Pinamangsaan ES	5	Masbate	3	198	50,000
113658	Pulo ES	5	Masbate	3	242	50,000
113659	San Juan Elementary School	5	Masbate	3	281	50,000
113661	Santa Fe PS	5	Masbate	3	68	50,000
113662	Tabuk Elementary School	5	Masbate	3	117	50,000
113735	Baang ES	5	Masbate	4	247	75,000
113738	Barag Elementary School	5	Masbate	4	128	75,000
113739	Canahig ES	5	Masbate	4	258	75,000
113741	Guintorelan ES	5	Masbate	4	104	75,000
113742	Holjogon ES	5	Masbate	4	120	75,000
113743	Lalaguna ES	5	Masbate	4	273	75,000
113744	Lomocloc ES	5	Masbate	4	161	75,000
113746	Mabuhay ES	5	Masbate	4	144	75,000
113747	Lucas C. Ramirez ES	5	Masbate	4	253	75,000
113748	Mapuyo ES	5	Masbate	4	127	75,000
113751	Pinamalitan ES	5	Masbate	4	115	75,000
113753	Polot ES	5	Masbate	4	268	75,000
113754	Sambulawan ES	5	Masbate	4	79	75,000
113755	Sawmill ES	5	Masbate	4	222	75,000
113756	Sta. Maria ES	5	Masbate	4	203	75,000
113763	Dalakit ES	5	Masbate	4	201	75,000
113764	Famosa ES	5	Masbate	4	245	75,000
113765	Flor Mores ES	5	Masbate	4	88	75,000
113768	Macarthur ES	5	Masbate	4	247	75,000
113774	Sto Niño ES	5	Masbate	4	239	75,000
113776	Bibiano A. Avenir ES	5	Masbate	4	131	75,000
113777	Bontod ES	5	Masbate	4	266	75,000
113778	Buenasuerte ES	5	Masbate	4	180	75,000
113779	Jose A. Abenir Sr. ES	5	Masbate	4	97	75,000
113780	Malibas ES	5	Masbate	4	261	75,000
113782	Pedro A. Basas ES	5	Masbate	4	211	75,000
113783	San Antonio ES	5	Masbate	4	80	75,000



SCHOOL PROFILE				MUNICIPAL INCOME CLASS	ENROLLMENT	SCHOOL GRANT
School ID	School Name	Region	Division			
113784	San Isidro ES	5	Masbate	4	112	75,000
113785	San Mariano ES	5	Masbate	4	48	75,000
113787	Antipolo ES	5	Masbate	4	128	75,000
113788	Banco ES	5	Masbate	4	163	75,000
113789	Biga-a Elem. School	5	Masbate	4	139	75,000
113790	Catoogan PS	5	Masbate	4	16	75,000
113791	Aniano Almanzor ES	5	Masbate	4	175	75,000
113792	Maanahao ES	5	Masbate	4	194	75,000
113793	Mabini Elem. School	5	Masbate	4	178	75,000
113794	Malatawan Elem. School	5	Masbate	4	134	75,000
113795	Matugnao ES	5	Masbate	4	143	75,000
113798	Apolinario Etang ES	5	Masbate	4	180	75,000
113799	Salvacion Elem. School	5	Masbate	4	175	75,000
113800	San Carlos Elem. School	5	Masbate	4	201	75,000
113803	Buenasuerte Integrated School	5	Masbate	4	281	75,000
113804	Bugang ES	5	Masbate	4	191	75,000
113805	Simeon Dela Peña Elementary School	5	Masbate	4	158	75,000
113806	Bunducan ES	5	Masbate	4	272	75,000
113807	Cabangrayan ES	5	Masbate	4	266	75,000
113808	Calong-Ongan ES	5	Masbate	4	179	75,000
113809	Casabangan ES	5	Masbate	4	184	75,000
113811	Labigan Primary School	5	Masbate	4	37	75,000
113812	Lampuyang ES	5	Masbate	4	166	75,000
113813	Mabuhay ES	5	Masbate	4	145	75,000
113814	Palho ES	5	Masbate	4	184	75,000
113818	Tubigan ES	5	Masbate	4	190	75,000
113819	Tubog ES	5	Masbate	4	219	75,000
113857	Altavista ES	5	Masbate	5	114	100,000
113859	Benitinan ES	5	Masbate	5	135	100,000
113860	Buenasuerte ES	5	Masbate	5	135	100,000
113861	Buenavista Integrated School	5	Masbate	5	199	100,000
113862	Buenos Aires ES	5	Masbate	5	138	100,000
113863	Buyo ES	5	Masbate	5	171	100,000
113864	Cabug ES	5	Masbate	5	163	100,000
113865	Canelas ES	5	Masbate	5	141	100,000
113866	Dapljan ES	5	Masbate	5	201	100,000
113867	Ipil ES	5	Masbate	5	90	100,000
113868	Lahong ES	5	Masbate	5	76	100,000
113869	Lumbia PS	5	Masbate	5	69	100,000
113871	Minio ES	5	Masbate	5	109	100,000
113872	P. Basas ES	5	Masbate	5	140	100,000
113873	Progreso ES	5	Masbate	5	186	100,000
113874	Resurreccion ES	5	Masbate	5	249	100,000
113875	Salvacion ES	5	Masbate	5	75	100,000
113879	Sowa ES	5	Masbate	5	124	100,000
113880	Talisay ES	5	Masbate	5	159	100,000
113881	Valparaiso ES	5	Masbate	5	161	100,000
113882	Almiñe ES	5	Masbate	4	175	75,000
113883	Anita P. Altarejos PS	5	Masbate	4	146	75,000
113884	Bagacay ES	5	Masbate	4	129	75,000
113886	Bartolabac ES	5	Masbate	4	292	75,000
113887	Burgos ES	5	Masbate	4	197	75,000
113888	Calipat-an ES	5	Masbate	4	227	75,000
113889	Danao ES	5	Masbate	4	134	75,000
113890	Dapli-an ES	5	Masbate	4	90	75,000
113891	Guiwanon ES	5	Masbate	4	291	75,000
113892	Interior ES	5	Masbate	4	132	75,000
113893	Jagna-an ES	5	Masbate	4	208	75,000
113895	Luna ES	5	Masbate	4	179	75,000
113897	Pina ES	5	Masbate	4	176	75,000
113898	Roosevelt ES	5	Masbate	4	215	75,000
113899	San Isidro ES	5	Masbate	4	135	75,000
113902	Tutuban ES	5	Masbate	4	230	75,000
113903	Washington ES	5	Masbate	4	209	75,000
113904	Abner Buro ES	5	Masbate	3	149	50,000
113905	Acacia Elementary School	5	Masbate	3	127	50,000
113911	Cueva ES	5	Masbate	3	287	50,000
113912	Dancalan ES	5	Masbate	3	144	50,000
113913	Donato Dela Pena PS	5	Masbate	3	173	50,000

SCHOOL PROFILE				MUNICIPAL INCOME CLASS	ENROLLMENT	SCHOOL GRANT
School ID	School Name	Region	Division			
113914	Dr. Antero M. Nazareno ES	5	Masbate	3	136	50,000
113916	Gemino Elementary School	5	Masbate	3	170	50,000
113919	Juanito G. Albuero Elementary School	5	Masbate	3	103	50,000
113921	Lukban ES	5	Masbate	3	180	50,000
113926	Nazareno ES	5	Masbate	3	241	50,000
113927	Pedro S. Lazaro ES	5	Masbate	3	270	50,000
113929	Paral ES	5	Masbate	3	157	50,000
113931	Ramona ES	5	Masbate	3	207	50,000
113932	Rizal Elementary School	5	Masbate	3	204	50,000
113937	Sulficio Elliot ES	5	Masbate	3	138	50,000
113939	Tuburan PS	5	Masbate	3	107	50,000
113940	Arado ES	5	Masbate	3	153	50,000
113941	Aurora ES	5	Masbate	3	276	50,000
113942	Badling ES	5	Masbate	3	172	50,000
113944	Campana ES	5	Masbate	3	263	50,000
113946	Crossing ES	5	Masbate	3	294	50,000
113948	Del Rosario ES	5	Masbate	3	133	50,000
113952	Mongahay ES	5	Masbate	3	132	50,000
113953	Nabuhay ES	5	Masbate	3	277	50,000
113955	San Isidro ES	5	Masbate	3	185	50,000
113958	San Vicente ES	5	Masbate	3	258	50,000
113962	Buenasuerte ES	5	Masbate	3	245	50,000
113963	Centro ES	5	Masbate	3	267	50,000
113966	Ilihan E/S	5	Masbate	3	149	50,000
113968	Madao ES	5	Masbate	3	222	50,000
113976	Sto. Cristo Elementary School	5	Masbate	3	123	50,000
174502	Jose B. Gamora ES	5	Masbate	4	261	75,000
174509	Curvada ES	5	Masbate	3	204	50,000
174510	Gaway-Gaway ES	5	Masbate	3	150	50,000
174512	Corbada Elementary School	5	Masbate	5	163	100,000
174513	Magkaipit PS	5	Masbate	5	48	100,000
174514	Carlito C. Bolon ES	5	Masbate	4	119	75,000
174519	Quinayangan PS	5	Masbate	4	17	75,000
174520	Patrocenio G. Dela Torre Elementary School	5	Masbate	3	184	50,000
174522	Gregorio T. Vilar Elementary School	5	Masbate	3	125	50,000
174523	Segundina L. Rivera Primary School	5	Masbate	3	164	50,000
302124	Burgos National High School	5	Masbate	5	271	100,000
302125	Cleofe A. Arce Memorial High School	5	Masbate	3	256	50,000
302127	Buyo NHS	5	Masbate	5	220	100,000
302130	Cawayan National High School	5	Masbate	3	292	50,000
302137	Halabangbaybay NHS	5	Masbate	3	183	50,000
302155	Palanas NHS	5	Masbate	3	194	50,000
302159	Maximino S. Lazaro Integrated School	5	Masbate	3	212	50,000
302166	San Isidro National High School	5	Masbate	3	261	50,000
309905	Osmena NHS	5	Masbate	3	287	50,000
309911	Miabas National High School	5	Masbate	4	273	75,000
309912	Iniwaran Integrated School	5	Masbate	3	203	50,000
309919	Antonio Lee Llacer Sr. Integrated School	5	Masbate	5	247	100,000
309922	Floro L. Medina MHS	5	Masbate	4	184	75,000
309928	Emilio Lee-Llacer Sr. HS	5	Masbate	4	160	75,000
309929	Salvacion National High School	5	Masbate	4	163	75,000
309930	Gerardo C. Cardíño Sr. HS	5	Masbate	4	227	75,000
309931	Amador-Bello HS	5	Masbate	4	220	75,000
309935	MABABANGBAYBAY NHS	5	Masbate	3	267	50,000
309937	Vicente D. Albuero High School	5	Masbate	3	209	50,000
309938	Labangco High School	5	Masbate	3	208	50,000
309939	Lantangan High School	5	Masbate	3	234	50,000
309940	Tumalaytay High School	5	Masbate	3	249	50,000
309942	San Carlos NHS	5	Masbate	4	146	75,000
309943	Buenavista IS	5	Masbate	5	85	100,000
113978	Alegria ES	5	Sorsogon	5	125	100,000
113979	Badang ES	5	Sorsogon	5	116	100,000
113980	Bagacay ES	5	Sorsogon	5	80	100,000
113981	Bangate ES	5	Sorsogon	5	100	100,000
113983	Bugtong ES	5	Sorsogon	5	76	100,000
113984	Cagang ES	5	Sorsogon	5	77	100,000
113985	Fabrica ES	5	Sorsogon	5	152	100,000
113986	Layog ES	5	Sorsogon	5	101	100,000
113987	Macabari ES	5	Sorsogon	5	189	100,000

SCHOOL PROFILE				MUNICIPAL INCOME CLASS	ENROLLMENT	SCHOOL GRANT
School ID	School Name	Region	Division			
113988	Mapapac ES	5	Sorsogon	5	147	100,000
113989	Olandia ES	5	Sorsogon	5	165	100,000
113990	Paghaluban Elementary School	5	Sorsogon	5	134	100,000
113991	Putiao ES	5	Sorsogon	5	121	100,000
113992	San Antonio ES	5	Sorsogon	5	172	100,000
113993	San Isidro ES	5	Sorsogon	5	85	100,000
113994	San Ramon ES	5	Sorsogon	5	117	100,000
113995	Sta. Cruz ES	5	Sorsogon	5	130	100,000
113996	Sta. Lourdes ES	5	Sorsogon	5	243	100,000
113997	Tagdon ES	5	Sorsogon	5	198	100,000
114057	Bagacay Elementary School	5	Sorsogon	4	93	75,000
114060	Capiricochan ES	5	Sorsogon	4	112	75,000
114061	Cogon ES	5	Sorsogon	4	64	75,000
114062	Dancalan ES	5	Sorsogon	4	234	75,000
114063	Lalud ES	5	Sorsogon	4	90	75,000
114064	Porog ES	5	Sorsogon	4	106	75,000
114066	Salvacion ES	5	Sorsogon	4	68	75,000
114067	San Antonio ES	5	Sorsogon	4	134	75,000
114068	San Bernardo ES	5	Sorsogon	4	146	75,000
114069	San Francisco ES	5	Sorsogon	4	161	75,000
114070	San Isidro ES	5	Sorsogon	4	235	75,000
114071	San Jose (Lower) PS	5	Sorsogon	4	12	75,000
114072	San Jose (Upper) ES	5	Sorsogon	4	112	75,000
114073	San Rafael ES	5	Sorsogon	4	138	75,000
114075	Sta. Barbara ES	5	Sorsogon	4	202	75,000
114077	Tinampo ES	5	Sorsogon	4	83	75,000
114078	Banawang ES	5	Sorsogon	4	95	75,000
114080	Burgos ES	5	Sorsogon	4	287	75,000
114081	Cagdagat ES	5	Sorsogon	4	43	75,000
114082	Casay ES	5	Sorsogon	4	235	75,000
114084	Colambis ES	5	Sorsogon	4	203	75,000
114085	Escuala ES	5	Sorsogon	4	251	75,000
114086	Gogon ES	5	Sorsogon	4	180	75,000
114088	Mabini ES	5	Sorsogon	4	99	75,000
114089	Ponong ES	5	Sorsogon	4	168	75,000
114090	Rizal Elementary School	5	Sorsogon	4	146	75,000
114091	San Antonio ES	5	Sorsogon	4	198	75,000
114094	San Pascual ES	5	Sorsogon	4	169	75,000
114096	Tigbao ES	5	Sorsogon	4	151	75,000
114097	Tiris ES	5	Sorsogon	4	122	75,000
114099	Bagalayag ES	5	Sorsogon	3	106	50,000
114100	Bagong Sirang ES	5	Sorsogon	3	219	50,000
114101	Bogna ES	5	Sorsogon	3	206	50,000
114103	Cogon ES	5	Sorsogon	3	200	50,000
114104	Dancalan ES	5	Sorsogon	3	98	50,000
114105	Dulangan Elementary School	5	Sorsogon	3	87	50,000
114106	La Union ES	5	Sorsogon	3	273	50,000
114107	Libtong ES	5	Sorsogon	3	179	50,000
114108	Maracabac ES	5	Sorsogon	3	146	50,000
114110	Monte Carmelo ES	5	Sorsogon	3	237	50,000
114113	Saclayan ES	5	Sorsogon	3	141	50,000
114116	Tomalaytay ES	5	Sorsogon	3	166	50,000
114117	Amomonting ES	5	Sorsogon	3	234	50,000
114120	Caburacan ES	5	Sorsogon	3	107	50,000
114121	Canjela ES	5	Sorsogon	3	162	50,000
114124	Loreto ES	5	Sorsogon	3	198	50,000
114127	Maypangi Elementary School	5	Sorsogon	3	154	50,000
114128	Miluya ES	5	Sorsogon	3	239	50,000
114129	Misalay ES	5	Sorsogon	3	203	50,000
114131	Rosal ES	5	Sorsogon	3	296	50,000
114132	Salvacion ES	5	Sorsogon	3	126	50,000
114133	San Roque ES	5	Sorsogon	3	119	50,000
114136	Sto. Nino ES	5	Sorsogon	3	64	50,000
114137	Alin Elementary School	5	Sorsogon	3	135	50,000
114138	Banban ES	5	Sorsogon	3	184	50,000
114139	Banuang-Gurang ES	5	Sorsogon	3	253	50,000
114140	Baras ES	5	Sorsogon	3	74	50,000
114141	Bayawas ES	5	Sorsogon	3	101	50,000
114142	Cristo ES	5	Sorsogon	3	51	50,000

SCHOOL PROFILE				MUNICIPAL INCOME CLASS	ENROLLMENT	SCHOOL GRANT
School ID	School Name	Region	Division			
114143	De Vera ES	5	Sorsogon	3	205	50,000
114146	Gura ES	5	Sorsogon	3	243	50,000
114147	Mabini ES	5	Sorsogon	3	91	50,000
114148	Nagalon ES	5	Sorsogon	3	130	50,000
114151	San Antonio ES	5	Sorsogon	3	150	50,000
114152	San Isidro ES	5	Sorsogon	3	142	50,000
114153	San Ramon ES	5	Sorsogon	3	135	50,000
114154	San Vicente ES	5	Sorsogon	3	121	50,000
114155	Sevilla ES	5	Sorsogon	3	188	50,000
114156	Tongdol ES	5	Sorsogon	3	113	50,000
114157	Tres Maria ES	5	Sorsogon	3	156	50,000
114158	Bandi ES	5	Sorsogon	3	73	50,000
114159	Cabugao ES	5	Sorsogon	3	187	50,000
114163	Girawan Elementary School	5	Sorsogon	3	90	50,000
114164	Juan Adre ES	5	Sorsogon	3	75	50,000
114165	Lourdes ES	5	Sorsogon	3	61	50,000
114166	Malapoc ES	5	Sorsogon	3	104	50,000
114167	Malinao ES	5	Sorsogon	3	57	50,000
114169	Orange ES	5	Sorsogon	3	61	50,000
114170	Pangpang ES	5	Sorsogon	3	231	50,000
114171	Parina ES	5	Sorsogon	3	71	50,000
114172	Pawala ES	5	Sorsogon	3	49	50,000
114173	Pinamanaan ES	5	Sorsogon	3	68	50,000
114174	San Francisco ES	5	Sorsogon	3	53	50,000
114175	San Jose ES	5	Sorsogon	3	107	50,000
114178	Suguian ES	5	Sorsogon	3	108	50,000
114180	Tagbac ES	5	Sorsogon	3	96	50,000
114182	Tuba ES	5	Sorsogon	3	157	50,000
114250	Anog ES	5	Sorsogon	4	158	75,000
114253	Calateo ES	5	Sorsogon	4	190	75,000
114254	Calmayon ES	5	Sorsogon	4	51	75,000
114255	Caruhayon ES	5	Sorsogon	4	159	75,000
114256	Catanagan ES	5	Sorsogon	4	244	75,000
114257	Catanusan ES	5	Sorsogon	4	287	75,000
114258	Cogon ES	5	Sorsogon	4	213	75,000
114259	Embarcadero ES	5	Sorsogon	4	197	75,000
114260	Grefalda ES	5	Sorsogon	4	160	75,000
114264	Maalo ES	5	Sorsogon	4	85	75,000
114265	Mario G. Guarina ES	5	Sorsogon	4	299	75,000
114266	Putingsapa ES	5	Sorsogon	4	130	75,000
114267	Sablayan ES	5	Sorsogon	4	215	75,000
114269	Taboc ES	5	Sorsogon	4	282	75,000
114270	R.P. TABUENA ELEMENTARY SCHOOL	5	Sorsogon	4	37	75,000
114271	Tampi ES	5	Sorsogon	4	160	75,000
114272	Tublijon ES	5	Sorsogon	4	175	75,000
114273	Anibong ES	5	Sorsogon	3	133	50,000
114275	Biga ES	5	Sorsogon	3	272	50,000
114276	Cagbolo ES	5	Sorsogon	3	234	50,000
114277	Cagtalaba ES	5	Sorsogon	3	120	50,000
114278	Dona O. De C. Mella ES	5	Sorsogon	3	143	50,000
114279	Hubo ES	5	Sorsogon	3	88	50,000
114280	Bartolome G. Lee, Sr. ES	5	Sorsogon	3	216	50,000
114283	Sta. Elena ES	5	Sorsogon	3	258	50,000
114284	Sta. Lourdes ES	5	Sorsogon	3	190	50,000
114285	Tagas ES	5	Sorsogon	3	112	50,000
114286	Illuminado Carranza Elem.School	5	Sorsogon	3	148	50,000
114289	Bulala Elementary School	5	Sorsogon	3	114	50,000
114290	Busay ES	5	Sorsogon	3	126	50,000
114293	Ginangra ES	5	Sorsogon	3	145	50,000
114294	Lapinig ES	5	Sorsogon	3	190	50,000
114295	Magsaysay ES	5	Sorsogon	3	52	50,000
114296	Malbog ES	5	Sorsogon	3	72	50,000
114297	Pawik ES	5	Sorsogon	3	163	50,000
114298	Salvacion ES	5	Sorsogon	3	144	50,000
114300	Tula-Tula Sur ES	5	Sorsogon	3	132	50,000
114301	Balocawe ES	5	Sorsogon	3	225	50,000
114302	Banogao Elementary School	5	Sorsogon	3	96	50,000
114304	Bolo ES	5	Sorsogon	3	290	50,000
114306	Bon-ot (Small) ES	5	Sorsogon	3	77	50,000

SCHOOL PROFILE				MUNICIPAL INCOME CLASS	ENROLLMENT	SCHOOL GRANT
School ID	School Name	Region	Division			
114307	Cabagahan ES	5	Sorsogon	3	113	50,000
114308	Calintaan ES	5	Sorsogon	3	251	50,000
114309	Calpi Elementary School	5	Sorsogon	3	26	50,000
114312	Gadgaron ES	5	Sorsogon	3	219	50,000
114313	Genablan Occ. ES	5	Sorsogon	3	146	50,000
114314	Genablan Or. ES	5	Sorsogon	3	219	50,000
114316	Jose C. Frencillo ES	5	Sorsogon	3	138	50,000
114317	Laboy ES	5	Sorsogon	3	192	50,000
114318	Lajong ES	5	Sorsogon	3	264	50,000
114319	Mambajog ES	5	Sorsogon	3	123	50,000
114321	Manurabi ES	5	Sorsogon	3	129	50,000
114323	Paghuliran ES	5	Sorsogon	3	114	50,000
114324	Pange ES	5	Sorsogon	3	154	50,000
114325	Pawa ES	5	Sorsogon	3	280	50,000
114326	Poropandan ES	5	Sorsogon	3	192	50,000
114327	Sinang-Atan Elementary School	5	Sorsogon	3	89	50,000
114328	Sinalmacan ES	5	Sorsogon	3	115	50,000
114329	Sinebaran ES	5	Sorsogon	3	199	50,000
114331	Sta. Isabel ES	5	Sorsogon	3	135	50,000
114333	Tablac ES	5	Sorsogon	3	261	50,000
114334	Tugas ES	5	Sorsogon	3	140	50,000
114335	Vicente Dorotan ES	5	Sorsogon	3	69	50,000
114390	Bulawan ES	5	Sorsogon	5	173	100,000
114392	Carayat ES	5	Sorsogon	5	137	100,000
114393	Gogon ES	5	Sorsogon	5	252	100,000
114394	Lupi ES	5	Sorsogon	5	132	100,000
114395	Manlabong ES	5	Sorsogon	5	149	100,000
114397	Quidolog ES	5	Sorsogon	5	130	100,000
114398	San Antonio ES	5	Sorsogon	5	90	100,000
114399	San Fernando ES	5	Sorsogon	5	298	100,000
114400	San Isidro ES	5	Sorsogon	5	262	100,000
114401	San Juan ES	5	Sorsogon	5	143	100,000
114402	San Rafael ES	5	Sorsogon	5	162	100,000
114403	San Ramon ES	5	Sorsogon	5	92	100,000
114404	Sta. Lourdes ES	5	Sorsogon	5	131	100,000
114405	Sto. Domingo ES	5	Sorsogon	5	54	100,000
114406	Talisayan ES	5	Sorsogon	5	219	100,000
114407	Ulag ES	5	Sorsogon	5	207	100,000
114408	Alig-igan ES	5	Sorsogon	5	62	100,000
114409	Bilaoyon ES	5	Sorsogon	5	229	100,000
114410	MANANGKAS ELEMENTARY SCHOOL	5	Sorsogon	5	94	100,000
114411	Salvacion ES	5	Sorsogon	5	286	100,000
114412	San Antonio ES	5	Sorsogon	5	274	100,000
114413	San Rafael Elementary School	5	Sorsogon	5	116	100,000
114414	San Sebastian ES	5	Sorsogon	5	150	100,000
114417	Uson ES	5	Sorsogon	5	141	100,000
175003	Banuang-Daan Elementary School	5	Sorsogon	3	99	50,000
175006	Nenita E. Oandasan Mem. Sch.	5	Sorsogon	5	224	100,000
175007	Sipaya ES	5	Sorsogon	4	124	75,000
175009	Calayuan ES	5	Sorsogon	3	122	50,000
175018	Old Maguisa ES	5	Sorsogon	3	55	50,000
175019	Minanticaan Elementary School	5	Sorsogon	3	97	50,000
175020	Luneta PS	5	Sorsogon	5	69	100,000
302183	Bagatao NHS	5	Sorsogon	3	264	50,000
302194	Cabugao NHS	5	Sorsogon	3	243	50,000
302199	Buenavista NHS	5	Sorsogon	3	160	50,000
302216	Lajong NHS	5	Sorsogon	4	131	75,000
302218	Celso F. Falcotelo National High School	5	Sorsogon	5	285	100,000
302221	Cagbolo National Vocational HS	5	Sorsogon	3	204	50,000
302223	Manlabong NHS	5	Sorsogon	5	219	100,000
302231	Pili NHS	5	Sorsogon	3	270	50,000
302241	San Rafael NHS	5	Sorsogon	3	300	50,000
310003	Guruyan HS	5	Sorsogon	4	276	75,000
310005	Bagong Sirang HS	5	Sorsogon	3	132	50,000
310007	Biton High School	5	Sorsogon	3	210	50,000
310010	Tiong Hen So MHS	5	Sorsogon	3	234	50,000
114628	Catmon Integrated School	6	Aklan	4	122	75,000
114629	Dalipdip Elementary	6	Aklan	4	91	75,000
114630	Dina-ut Elementary School	6	Aklan	4	106	75,000

SCHOOL PROFILE				MUNICIPAL INCOME CLASS	ENROLLMENT	SCHOOL GRANT
School ID	School Name	Region	Division			
114631	Eahog Elementary School	6	Aklan	4	107	75,000
114632	Ginictan Elementary School	6	Aklan	4	114	75,000
114633	Guisi Elementary School	6	Aklan	4	206	75,000
114634	Hongoton Elementary School	6	Aklan	4	65	75,000
114636	Lumaynay ES	6	Aklan	4	202	75,000
114637	Lumaynay ES, Sang-eayAnnex	6	Aklan	4	87	75,000
114638	Lupo Elementary School	6	Aklan	4	204	75,000
114639	Odiang ES	6	Aklan	4	237	75,000
114640	Quinasay-an Primary School	6	Aklan	4	54	75,000
114641	Talon ES	6	Aklan	4	151	75,000
114642	Tibiao Elementary School	6	Aklan	4	187	75,000
114644	Arcangel Norte Primary School	6	Aklan	4	21	75,000
114645	Arcangel Sur ES	6	Aklan	4	290	75,000
114647	Bangbang ES	6	Aklan	4	171	75,000
114648	Benetinan Primary School	6	Aklan	4	42	75,000
114650	CORTES INTEGRATED SCHOOL	6	Aklan	4	190	75,000
114652	Fulgencio Norte ES	6	Aklan	4	234	75,000
114653	Fulgencio Sur ES	6	Aklan	4	167	75,000
114654	Guanko ES	6	Aklan	4	152	75,000
114655	Morales ES	6	Aklan	4	278	75,000
114656	Oquendo Primary School	6	Aklan	4	87	75,000
114657	Agbanawan PS	6	Aklan	3	167	50,000
114659	Badianan ES	6	Aklan	3	230	50,000
114661	Capitan Tazan MPS	6	Aklan	3	76	50,000
114662	Daguitan PS	6	Aklan	3	43	50,000
114663	Daja Norte ES	6	Aklan	3	129	50,000
114664	Daja Sur ES	6	Aklan	3	227	50,000
114665	Dingle ES	6	Aklan	3	109	50,000
114666	Don Edecio S. Venturanza Memorial Elementary School	6	Aklan	3	166	50,000
114667	Lapnag PS	6	Aklan	3	54	50,000
114670	Mangga PS	6	Aklan	3	20	50,000
114671	Muguing ES	6	Aklan	3	218	50,000
114672	Polo ES	6	Aklan	3	164	50,000
114673	Polocate ES	6	Aklan	3	241	50,000
114674	San Isidro PS	6	Aklan	3	23	50,000
114675	Sibalew ES	6	Aklan	3	266	50,000
114676	Sigcay ES	6	Aklan	3	194	50,000
114677	Tinapuay PS	6	Aklan	3	17	50,000
114678	Torralba ES	6	Aklan	3	288	50,000
114679	Urquiola ES	6	Aklan	3	151	50,000
114680	Angas Integrated School	6	Aklan	4	272	75,000
114683	Nicolas R. Delgado Elementary School	6	Aklan	4	215	75,000
114685	Caiyang ES	6	Aklan	4	152	75,000
114688	Ipil ES	6	Aklan	4	123	75,000
114690	Lupit ES	6	Aklan	4	207	75,000
114691	Magubahay Elementary School	6	Aklan	4	114	75,000
114692	Mambuquiao Elementary School	6	Aklan	4	232	75,000
114693	Mandong Integrated School	6	Aklan	4	231	75,000
114694	Man-up ES	6	Aklan	4	153	75,000
114695	NAPTI INTEGRATED SCHOOL	6	Aklan	4	243	75,000
114696	Palay Integrated School	6	Aklan	4	243	75,000
114697	Songcolan ES	6	Aklan	4	186	75,000
114698	Tabon Integrated School	6	Aklan	4	119	75,000
114699	Talangban ES	6	Aklan	4	193	75,000
114701	Bagongbayan Elementary School	6	Aklan	5	117	100,000
114702	Bel-is ES	6	Aklan	5	118	100,000
114704	Cabugao PS	6	Aklan	5	133	100,000
114706	Katipunan ES	6	Aklan	5	275	100,000
114707	Mayapay Primary School	6	Aklan	5	129	100,000
114708	Pepe Primary School	6	Aklan	5	104	100,000
114710	Tabungyan Elementary School	6	Aklan	5	54	100,000
114711	Tag-osip Elementary School	6	Aklan	5	61	100,000
114712	Tigum ES	6	Aklan	5	289	100,000
114713	Agbago ES	6	Aklan	3	174	50,000
114714	Agutay PS	6	Aklan	3	46	50,000
114715	Antipolo PS	6	Aklan	3	109	50,000
114717	Batuan PS	6	Aklan	3	101	50,000
114718	Capilijan PS	6	Aklan	3	110	50,000
114720	Laguinbanwa ES	6	Aklan	3	288	50,000

SCHOOL PROFILE				MUNICIPAL INCOME CLASS	ENROLLMENT	SCHOOL GRANT
School ID	School Name	Region	Division			
114721	Mabusao ES	6	Aklan	3	113	50,000
114722	Malindog PS	6	Aklan	3	17	50,000
114725	Sta. Cruz ES	6	Aklan	3	275	50,000
114726	Tagbaya ES	6	Aklan	3	188	50,000
114727	Tul-ang PS	6	Aklan	3	90	50,000
114728	Yawan PS	6	Aklan	3	42	50,000
114729	Agbaliw PS	6	Aklan	3	15	50,000
114730	Agdugayan ES	6	Aklan	3	249	50,000
114731	Aparicio ES	6	Aklan	3	177	50,000
114732	Buenavista PS	6	Aklan	3	33	50,000
114733	Bugtongbato ES	6	Aklan	3	251	50,000
114734	Cabugao PS	6	Aklan	3	27	50,000
114735	Mina-a ES	6	Aklan	3	124	50,000
114736	Monlaque ES	6	Aklan	3	157	50,000
114739	Naligusan PS	6	Aklan	3	74	50,000
114741	Rivera PS	6	Aklan	3	25	50,000
114742	Rizal ES	6	Aklan	3	228	50,000
114743	San Isidro ES	6	Aklan	3	280	50,000
114745	Unat Bagacay ES	6	Aklan	3	215	50,000
114763	Agcawilan Silakat Nonok ES	6	Aklan	5	164	100,000
114764	Bugasongan ES	6	Aklan	5	160	100,000
114765	Ibao ES	6	Aklan	5	225	100,000
114767	Sta. Cruz Bigaa ES	6	Aklan	5	98	100,000
114768	Tayhawan ES	6	Aklan	5	174	100,000
114769	Uldario P. Custodio ES	6	Aklan	5	235	100,000
114770	Agbatuan PS	6	Aklan	3	180	50,000
114771	Agmailig ES	6	Aklan	3	259	50,000
114773	Batobato PS	6	Aklan	3	72	50,000
114774	Belen PS	6	Aklan	3	63	50,000
114775	Bonza PS	6	Aklan	3	28	50,000
114777	Bueosangay PS	6	Aklan	3	32	50,000
114778	Calacabian ES	6	Aklan	3	187	50,000
114779	Calamcan ES	6	Aklan	3	204	50,000
114781	Casit-an PS	6	Aklan	3	30	50,000
114784	Janlud PS	6	Aklan	3	105	50,000
114788	Magugba PS	6	Aklan	3	26	50,000
114790	Marapayao PS	6	Aklan	3	16	50,000
114791	Maytaraw PS	6	Aklan	3	101	50,000
114792	Ogsip PS	6	Aklan	3	83	50,000
114793	Ortega IS	6	Aklan	3	216	50,000
114794	Oyang PS	6	Aklan	3	44	50,000
114795	Pampangao ES	6	Aklan	3	195	50,000
114796	Pinonoy PS	6	Aklan	3	76	50,000
114797	Rivera PS	6	Aklan	3	60	50,000
114799	Sibalew PS	6	Aklan	3	50	50,000
114800	Taroytoy PS	6	Aklan	3	270	50,000
114801	Agtughangin IS	6	Aklan	4	230	75,000
114802	Alas-as PS	6	Aklan	4	63	75,000
114804	Bacyang PS	6	Aklan	4	54	75,000
114805	Balactasan Elementary School	6	Aklan	4	127	75,000
114806	Cabangahan PS	6	Aklan	4	47	75,000
114807	Cabilawan Primary School	6	Aklan	4	23	75,000
114808	Catabana PS	6	Aklan	4	59	75,000
114809	Daguitan (Ilaya) PS	6	Aklan	4	11	75,000
114810	Dit-ana Primary School	6	Aklan	4	26	75,000
114811	Galicia PS	6	Aklan	4	23	75,000
114812	Guinatu-an PS	6	Aklan	4	47	75,000
114813	Libas PS	6	Aklan	4	24	75,000
114814	Logohon PS	6	Aklan	4	18	75,000
114815	Ma. Cristina IS	6	Aklan	4	198	75,000
114817	Mamba ES	6	Aklan	4	257	75,000
114818	Mananggal PS	6	Aklan	4	87	75,000
114819	Medina Integrated School	6	Aklan	4	208	75,000
114820	Mercedes PS	6	Aklan	4	108	75,000
114821	Napnot PS	6	Aklan	4	10	75,000
114822	Pang-itan Elementary School	6	Aklan	4	161	75,000
114823	Paningayan ES	6	Aklan	4	145	75,000
114824	Panipiason PS	6	Aklan	4	38	75,000
114825	San Jose PS	6	Aklan	4	164	75,000

SCHOOL PROFILE				MUNICIPAL INCOME CLASS	ENROLLMENT	SCHOOL GRANT
School ID	School Name	Region	Division			
114826	Singay PS	6	Aklan	4	35	75,000
114827	Talangban PS	6	Aklan	4	29	75,000
114828	Talimago PS	6	Aklan	4	39	75,000
114829	Tigbawan PS	6	Aklan	4	58	75,000
114830	Bagong Barrio ES	6	Aklan	4	107	75,000
114831	Baybay Alibagon Integrated School	6	Aklan	4	227	75,000
114832	Cabatanga Elementary School	6	Aklan	4	141	75,000
114833	Cajilo ES	6	Aklan	4	232	75,000
114834	Calangcang ES	6	Aklan	4	243	75,000
114835	Calimbajan-Tina ES	6	Aklan	4	249	75,000
114836	Castillo ES	6	Aklan	4	145	75,000
114837	Cayangwan ES	6	Aklan	4	250	75,000
114838	Col. D.U. Tenazas Memorial School	6	Aklan	4	88	75,000
114839	D. Tejada ES (Agbalogo )	6	Aklan	4	195	75,000
114842	Mantiguib ES	6	Aklan	4	225	75,000
114843	Tibiawan Elementary School	6	Aklan	4	98	75,000
114844	Tugas-Dumga ES	6	Aklan	4	298	75,000
114857	Banay-banay PS	6	Aklan	4	32	75,000
114859	Cabayugan ES	6	Aklan	4	196	75,000
114860	Cogon Elementary School	6	Aklan	4	79	75,000
114861	Dangcalan Elementary School	6	Aklan	4	106	75,000
114862	Kinalangay Viejo IS	6	Aklan	4	260	75,000
114863	Kinalangay Nuevo PS	6	Aklan	4	38	75,000
114864	Lilo-an ES	6	Aklan	4	264	75,000
114865	Malandayon Primary School	6	Aklan	4	28	75,000
114867	Manhanip Primary School	6	Aklan	4	84	75,000
114868	Navitas ES	6	Aklan	4	192	75,000
114869	Osman Elementary School	6	Aklan	4	137	75,000
114870	Rosario ES	6	Aklan	4	288	75,000
114871	San Dimas Elementary School	6	Aklan	4	175	75,000
114872	San Ramon PS	6	Aklan	4	93	75,000
114873	San Roque Integrated School	6	Aklan	4	234	75,000
114874	Sipac PS	6	Aklan	4	32	75,000
114875	Sugnod PS	6	Aklan	4	96	75,000
114876	Tambuan Elementary School	6	Aklan	4	176	75,000
114877	Tigpalas PS	6	Aklan	4	23	75,000
114878	Alimbo Baybay PS	6	Aklan	4	150	75,000
114879	Buenafortuna Elementary School	6	Aklan	4	188	75,000
114882	Habana Elementary School	6	Aklan	4	251	75,000
114884	Libertad ES	6	Aklan	4	285	75,000
114885	Magallanes PS	6	Aklan	4	106	75,000
114886	Matabana ES	6	Aklan	4	160	75,000
114889	Pawa PS	6	Aklan	4	43	75,000
114890	Pinatwad Elementary School	6	Aklan	4	89	75,000
114891	Rizal Elementary School	6	Aklan	4	237	75,000
114893	Tagoroc ES	6	Aklan	4	196	75,000
114899	Don B. Refundo MES	6	Aklan	3	221	50,000
114900	Dumaguait ES	6	Aklan	3	216	50,000
114901	Fatima Elementary School	6	Aklan	3	131	50,000
114903	Jalas ES	6	Aklan	3	226	50,000
114904	Jugas ES	6	Aklan	3	235	50,000
114905	Lawa-an ES	6	Aklan	3	219	50,000
114906	Mabilo ES	6	Aklan	3	239	50,000
114911	Puis ES	6	Aklan	3	255	50,000
114912	Tambak ES	6	Aklan	3	165	50,000
114913	Albasan ES	6	Aklan	4	192	75,000
114914	Aliputos ES	6	Aklan	4	212	75,000
114915	Badio ES	6	Aklan	4	190	75,000
114916	BUBOG ELEMENTARY SCHOOL	6	Aklan	4	194	75,000
114919	Camanci Sur ES	6	Aklan	4	146	75,000
114922	Navitas ES	6	Aklan	4	166	75,000
114924	Pusiw ES	6	Aklan	4	154	75,000
114925	Juan B. Molo-Afga Elementary School	6	Aklan	5	190	100,000
114926	Baybay Elementary School	6	Aklan	5	151	100,000
114927	Bungsod Primary School	6	Aklan	5	10	100,000
114928	Dapdap Elementary School	6	Aklan	5	162	100,000
114929	Dumatad PS	6	Aklan	5	126	100,000
114931	Lanipga-Napatag PS	6	Aklan	5	33	100,000
114933	Sergio L. Taligatos ES	6	Aklan	5	270	100,000



SCHOOL PROFILE				MUNICIPAL INCOME CLASS	ENROLLMENT	SCHOOL GRANT
School ID	School Name	Region	Division			
114937	Tondog Elementary School	6	Aklan	5	144	100,000
114938	Vivo Elementary School	6	Aklan	5	153	100,000
178001	Tabayon PS	6	Aklan	3	31	50,000
178002	Balusbos PS	6	Aklan	5	36	100,000
178004	Angeles Ibardolasa Elementary School	6	Aklan	4	82	75,000
178005	Sapa PS	6	Aklan	4	56	75,000
178007	Prudencio T. Yerro ES	6	Aklan	5	149	100,000
178008	Alibagon PS	6	Aklan	4	61	75,000
178009	Taba-ao PS	6	Aklan	3	56	50,000
302287	Justicia Morales-Young National High School	6	Aklan	4	233	75,000
302290	Petronilo C. Ibadlit NHS	6	Aklan	3	207	50,000
302292	Batan Academy (A Nat'L Sch.) - Lalab Ext.	6	Aklan	4	157	75,000
302296	Ciriaco L. Icamina, Sr. NHS	6	Aklan	4	251	75,000
302299	CALIZO NATIONAL HIGH SCHOOL	6	Aklan	4	252	75,000
302301	Camanci National High School	6	Aklan	4	154	75,000
302304	Catalino M. Prado NHS	6	Aklan	5	276	100,000
302306	Daja Sur NHS	6	Aklan	3	189	50,000
302312	Lilo-an National High School	6	Aklan	4	218	75,000
302314	LOCTUGA NATIONAL HIGH SCHOOL	6	Aklan	3	253	50,000
302316	Alaminos NHS	6	Aklan	4	293	75,000
302318	BURUANGA NATIONAL HIGH SCHOOL	6	Aklan	5	175	100,000
302325	Navitas National High School	6	Aklan	4	118	75,000
302331	Panayakan National High School	6	Aklan	5	295	100,000
302333	Rizal J. Rodriguez Sr. NHS	6	Aklan	4	256	75,000
302334	Rosario National High School	6	Aklan	4	177	75,000
310601	LUPO NATIONAL HIGH SCHOOL	6	Aklan	4	147	75,000
310602	Mangan National High School	6	Aklan	3	256	50,000
310605	Madalag NHS - Mamba Ext.	6	Aklan	4	167	75,000
310609	Ortega IS	6	Aklan	3	135	50,000
310610	Kinalangay Viejo IS	6	Aklan	4	166	75,000
310612	NAPTI INTEGRATED SCHOOL	6	Aklan	4	171	75,000
310613	Angas Integrated School	6	Aklan	4	121	75,000
310614	Catmon Integrated School	6	Aklan	4	112	75,000
310616	Agtughangin Integrated School	6	Aklan	4	134	75,000
310617	Alfonso XII NHS	6	Aklan	3	148	50,000
310618	CORTES INTEGRATED SCHOOL	6	Aklan	4	87	75,000
310619	Dalagsaan Integrated School	6	Aklan	3	57	50,000
310620	Habana Integrated School	6	Aklan	5	119	100,000
310621	Jawili Integrated School	6	Aklan	5	153	100,000
310622	Mandong Integrated School	6	Aklan	4	90	75,000
310623	Medina Integrated School	6	Aklan	4	66	75,000
310624	Pinamuk-an Integrated School	6	Aklan	3	123	50,000
310625	Tabon Integrated School	6	Aklan	4	44	75,000
310626	San Roque Integrated School	6	Aklan	4	54	75,000
310627	Baybay-Alibagon Integrated School	6	Aklan	4	66	75,000
310628	Palay Integrated School	6	Aklan	4	50	75,000
310629	Ma. Cristina Integrated School	6	Aklan	4	29	75,000
310630	Ipil Integrated School	6	Aklan	4	36	75,000
114940	Bayo-Crispin V. Unica MS	6	Antique	4	212	75,000
114941	Casay ES	6	Antique	4	223	75,000
114942	Iba ES	6	Antique	4	173	75,000
114943	Igpalge ES	6	Antique	4	142	75,000
114944	Igtumarom ES	6	Antique	4	103	75,000
114947	Milagrosa PS	6	Antique	4	44	75,000
114948	Nasuli-C ES	6	Antique	4	107	75,000
114949	Nato-Butuan ES	6	Antique	4	152	75,000
114950	Silvino Qubing MES (Mabuyong ES)	6	Antique	4	171	75,000
114951	Gelacio Autajay Sr. PS (Salvacion PS)	6	Antique	4	63	75,000
114952	San Francisco ES	6	Antique	4	223	75,000
114953	San Ramon ES	6	Antique	4	61	75,000
114954	San Roque-Ezpeleta ES	6	Antique	4	275	75,000
114955	Tagaytay PS	6	Antique	4	36	75,000
114956	Talisayan ES	6	Antique	4	177	75,000
114957	Bahoyan-Yapo ES	6	Antique	4	141	75,000
114959	Binangbang PS	6	Antique	4	61	75,000
114960	Cadio PS	6	Antique	4	21	75,000
114962	Esparar ES	6	Antique	4	97	75,000
114963	Gua ES	6	Antique	4	187	75,000
114964	Igpalge ES	6	Antique	4	219	75,000

SCHOOL PROFILE				MUNICIPAL INCOME CLASS	ENROLLMENT	SCHOOL GRANT
School ID	School Name	Region	Division			
114966	Lumboyan ES	6	Antique	4	191	75,000
114967	Magtulis ES	6	Antique	4	216	75,000
114968	Mayos ES	6	Antique	4	156	75,000
114969	Narirong ES	6	Antique	4	70	75,000
114970	San Antonio ES	6	Antique	4	151	75,000
114971	Soligao ES	6	Antique	4	74	75,000
114972	Tabong-tabong ES	6	Antique	4	102	75,000
114975	Buenavista ES	6	Antique	5	119	100,000
114976	Concepcion ES	6	Antique	5	151	100,000
114977	Maradiona ES	6	Antique	5	164	100,000
114978	Mojon ES	6	Antique	5	77	100,000
114979	Rombang ES	6	Antique	5	132	100,000
114980	Sinaja-Salvacion ES	6	Antique	5	182	100,000
114981	Arangote ES	6	Antique	3	158	50,000
114982	Babangan PS	6	Antique	3	38	50,000
114983	Bagtason ES	6	Antique	3	267	50,000
114985	Caloy-ahan PS	6	Antique	3	20	50,000
114987	Cubay ES	6	Antique	3	249	50,000
114988	Guija-Sabang West ES	6	Antique	3	274	50,000
114989	Nelia Boston Maghari MES	6	Antique	3	254	50,000
114990	Igsoro ES	6	Antique	3	286	50,000
114992	Lacayon ES	6	Antique	3	281	50,000
114993	Maray ES	6	Antique	3	90	50,000
114994	Nawili ES	6	Antique	3	59	50,000
114996	Sabang East ES	6	Antique	3	137	50,000
114998	Talisay ES	6	Antique	3	199	50,000
114999	Tica PS	6	Antique	3	37	50,000
115000	Tono-an ES	6	Antique	3	173	50,000
115001	Yapu ES	6	Antique	3	132	50,000
115027	Alojipan ES	6	Antique	3	110	50,000
115030	Kawit ES	6	Antique	3	231	50,000
115031	Mag-ayad PS	6	Antique	3	51	50,000
115032	Batonan ES	6	Antique	3	213	50,000
115034	Buenavista ES	6	Antique	3	137	50,000
115035	Buhi ES	6	Antique	3	126	50,000
115037	Carit-an ES	6	Antique	3	111	50,000
115040	Esperanza ES	6	Antique	3	273	50,000
115041	Fe-Caridad ES	6	Antique	3	241	50,000
115042	Flores ES	6	Antique	3	186	50,000
115044	Magsaysay ES	6	Antique	3	125	50,000
115045	Malacañang ES	6	Antique	3	219	50,000
115046	Malalison ES	6	Antique	3	128	50,000
115047	Maniguin ES	6	Antique	3	157	50,000
115048	Naba PS	6	Antique	3	119	50,000
115049	Osorio ES	6	Antique	3	121	50,000
115050	Paningayan PS	6	Antique	3	38	50,000
115052	San Antonio ES	6	Antique	3	206	50,000
115053	San Juan ES	6	Antique	3	155	50,000
115054	San Luis-Condes ES	6	Antique	3	250	50,000
115055	San Pascual ES	6	Antique	3	67	50,000
115056	San Vicente ES	6	Antique	3	85	50,000
115058	Tomao PS	6	Antique	3	47	50,000
115059	Valderrama ES	6	Antique	3	274	50,000
115060	Bia-an ES	6	Antique	3	171	50,000
115061	Bongbongan I-II ES	6	Antique	3	63	50,000
115062	Botbot ES	6	Antique	3	154	50,000
115063	Budbudan ES	6	Antique	3	120	50,000
115065	Buhang - Annex ES	6	Antique	3	144	50,000
115066	Calaja II ES	6	Antique	3	140	50,000
115067	Cantulan ES	6	Antique	3	61	50,000
115068	Del Pilar ES	6	Antique	3	43	50,000
115070	Hon. Francisco Zabala ES	6	Antique	3	251	50,000
115071	Igbical ES	6	Antique	3	112	50,000
115072	Ingwan Batangan PS	6	Antique	3	129	50,000
115076	Masanag ES	6	Antique	3	206	50,000
115077	Miacton ES	6	Antique	3	61	50,000
115078	Piapi ES	6	Antique	3	132	50,000
115079	Tubeza-Marcaliñas ES	6	Antique	3	208	50,000
115080	Apdo ES	6	Antique	3	124	50,000

SCHOOL PROFILE				MUNICIPAL INCOME CLASS	ENROLLMENT	SCHOOL GRANT
School ID	School Name	Region	Division			
115081	Asluman ES	6	Antique	3	188	50,000
115082	Bongbongan ES	6	Antique	3	120	50,000
115083	Calala ES	6	Antique	3	134	50,000
115084	Melanio Velasco ES (Caromangay ES)	6	Antique	3	97	50,000
115085	Alberto Siasat ES (Casalngan ES)	6	Antique	3	74	50,000
115086	Fabrica ES	6	Antique	3	180	50,000
115088	Igbucagay ES	6	Antique	3	88	50,000
115090	Linaban ES	6	Antique	3	292	50,000
115092	M.V. Velasco MES	6	Antique	3	152	50,000
115095	Pili ES	6	Antique	3	86	50,000
115096	Pu-ao ES	6	Antique	3	145	50,000
115097	Severo Osunero ES	6	Antique	3	159	50,000
115098	Tina ES	6	Antique	3	164	50,000
115099	Villavert MES	6	Antique	3	114	50,000
115100	Alfredo Magluyan, Sr. MS (Intao PS)	6	Antique	4	251	75,000
115101	Canituan PS	6	Antique	4	31	75,000
115102	Capnayan PS	6	Antique	4	35	75,000
115103	Casit-an ES	6	Antique	4	277	75,000
115104	Guiamon PS	6	Antique	4	22	75,000
115105	Guinbanga-an ES	6	Antique	4	293	75,000
115107	Jaguiquican ES	6	Antique	4	164	75,000
115108	Lactudan PS	6	Antique	4	21	75,000
115109	Latazon PS	6	Antique	4	32	75,000
115111	Leon PS	6	Antique	4	66	75,000
115112	Liberato PS	6	Antique	4	39	75,000
115114	Lugta ES	6	Antique	4	105	75,000
115115	Lupa-an ES	6	Antique	4	257	75,000
115117	Maybunga PS	6	Antique	4	74	75,000
115118	Oloc ES	6	Antique	4	219	75,000
115119	Pandanán PS	6	Antique	4	80	75,000
115120	Paningayan PS	6	Antique	4	40	75,000
115121	San Ramon PS	6	Antique	4	20	75,000
115122	Santiago ES	6	Antique	4	234	75,000
115123	Tibacan Pascuala PS	6	Antique	4	18	75,000
115124	Tigunhao PS	6	Antique	4	31	75,000
115125	Virginia PS	6	Antique	4	28	75,000
115126	Alejo S. Dionela PS	6	Antique	5	16	100,000
115127	Bulanao ES	6	Antique	5	262	100,000
115128	Codiong PS	6	Antique	5	78	100,000
115129	Igcagay PS	6	Antique	5	30	100,000
115131	Lindero ES	6	Antique	5	154	100,000
115132	Pedro C. Rufon Sr. MPS	6	Antique	5	69	100,000
115133	Paz ES	6	Antique	5	153	100,000
115134	Pucio ES	6	Antique	5	109	100,000
115135	San Juan PS	6	Antique	5	52	100,000
115136	San Roque ES	6	Antique	5	223	100,000
115137	Taboc ES	6	Antique	5	184	100,000
115138	Tinigbas ES	6	Antique	5	202	100,000
115139	Tinindugan PS	6	Antique	5	63	100,000
115141	Agripino Tambagahan MS	6	Antique	4	113	75,000
115142	Aracay PS	6	Antique	4	29	75,000
115143	Badiangan ES	6	Antique	4	123	75,000
115144	Bagumbayan ES	6	Antique	4	195	75,000
115145	Botbot ES	6	Antique	4	213	75,000
115146	Buang PS	6	Antique	4	33	75,000
115147	Cabugao ES	6	Antique	4	124	75,000
115148	Candari ES	6	Antique	4	108	75,000
115149	Ciriaco Tayco MS	6	Antique	4	106	75,000
115150	Duyong ES	6	Antique	4	154	75,000
115151	Fragante ES	6	Antique	4	228	75,000
115152	Guia ES	6	Antique	4	219	75,000
115153	Idiacacan ES	6	Antique	4	295	75,000
115154	Jinalinan ES	6	Antique	4	111	75,000
115155	Luhod-Bayang ES	6	Antique	4	126	75,000
115156	Maadios PS	6	Antique	4	21	75,000
115157	Mag-aba ES	6	Antique	4	244	75,000
115158	Napuid ES	6	Antique	4	39	75,000
115163	Perfecta PS	6	Antique	4	20	75,000
115164	San Andres - Dumrog ES	6	Antique	4	181	75,000

SCHOOL PROFILE				MUNICIPAL INCOME CLASS	ENROLLMENT	SCHOOL GRANT
School ID	School Name	Region	Division			
115165	San Joaquin ES	6	Antique	4	124	75,000
115166	Sta. Ana ES	6	Antique	4	143	75,000
115167	Sta. Fe ES	6	Antique	4	221	75,000
115168	Sto. Rosario ES	6	Antique	4	266	75,000
115169	Tabay ES	6	Antique	4	108	75,000
115170	Talisay ES	6	Antique	4	260	75,000
115171	Tingib ES	6	Antique	4	106	75,000
115172	Vidal Gelito MS	6	Antique	4	128	75,000
115173	Zaldivar ES	6	Antique	4	140	75,000
115174	Amarong PS	6	Antique	3	57	50,000
115175	Apgahan ES	6	Antique	3	243	50,000
115176	Aureliana ES	6	Antique	3	284	50,000
115177	Baybay ES	6	Antique	3	247	50,000
115178	Bitas ES	6	Antique	3	170	50,000
115180	Igburi ES	6	Antique	3	233	50,000
115181	Magranging ES	6	Antique	3	79	50,000
115182	Magsaysay ES	6	Antique	3	236	50,000
115183	Padang ES	6	Antique	3	216	50,000
115184	Panacawon PS	6	Antique	3	77	50,000
115185	Patlabawon ES	6	Antique	3	129	50,000
115186	San Rafael ES	6	Antique	3	120	50,000
115187	Tamayoc ES	6	Antique	3	166	50,000
115188	Tobias Fornier ES	6	Antique	3	91	50,000
115189	Villa Crespo PS	6	Antique	3	57	50,000
115190	Villa Flores ES	6	Antique	3	57	50,000
115191	Villa Salomon ES	6	Antique	3	76	50,000
115192	Vista Alegre ES	6	Antique	3	99	50,000
115194	Cuyapiao ES	6	Antique	3	204	50,000
115195	Gella ES	6	Antique	3	102	50,000
115197	Igbobon Amparo ES	6	Antique	3	188	50,000
115198	Igcapayas PS	6	Antique	3	24	50,000
115200	Macarina ES	6	Antique	3	107	50,000
115201	Magarang ES	6	Antique	3	131	50,000
115202	Esteban-Talidong ES (Pandanan ES)	6	Antique	3	169	50,000
115203	Quezon PS	6	Antique	3	22	50,000
115204	Salaguiawan PS	6	Antique	3	126	50,000
115205	Samalague ES	6	Antique	3	199	50,000
115206	T. Dela Cruz ES	6	Antique	3	118	50,000
115207	Tig-angkal PS	6	Antique	3	14	50,000
115208	Tigbalogo ES	6	Antique	3	111	50,000
115210	Villa Cruz PS	6	Antique	3	10	50,000
115211	Villa Laua-an-Villa Sal ES	6	Antique	3	116	50,000
115234	Aningalan ES	6	Antique	3	126	50,000
115235	Barangbang ES	6	Antique	3	260	50,000
115236	Cabiawan ES	6	Antique	3	112	50,000
115237	Cadolonan ES	6	Antique	3	170	50,000
115239	Carawisan ES	6	Antique	3	156	50,000
115240	Carmelo ES	6	Antique	3	104	50,000
115241	Carmelo I ES	6	Antique	3	82	50,000
115242	General Luna ES	6	Antique	3	172	50,000
115243	Iguirindon ES	6	Antique	3	173	50,000
115244	La Union ES	6	Antique	3	141	50,000
115245	Magdalena ES	6	Antique	3	85	50,000
115246	Maragubdub ES	6	Antique	3	131	50,000
115247	Nagbangi I ES	6	Antique	3	153	50,000
115248	Nagbangi II ES	6	Antique	3	101	50,000
115249	Ramon Magsaysay ES	6	Antique	3	147	50,000
115250	San Remigio ES	6	Antique	3	201	50,000
115251	Tubudan ES	6	Antique	3	150	50,000
115252	Agricola ES	6	Antique	3	113	50,000
115253	Alegria PS	6	Antique	3	102	50,000
115254	Atabay PS	6	Antique	3	30	50,000
115255	Bagumbayan ES	6	Antique	3	106	50,000
115256	Banbanan ES	6	Antique	3	68	50,000
115257	Bawang ES	6	Antique	3	106	50,000
115258	Bugo CS	6	Antique	3	296	50,000
115259	Bulan-Bulan ES	6	Antique	3	160	50,000
115260	Cabunga-an-ES	6	Antique	3	129	50,000
115261	General Fullon ES	6	Antique	3	160	50,000

SCHOOL PROFILE				MUNICIPAL INCOME CLASS	ENROLLMENT	SCHOOL GRANT
School ID	School Name	Region	Division			
115262	Insubuan ES	6	Antique	3	95	50,000
115263	Lapak PS	6	Antique	3	108	50,000
115264	Mayor Antonio MS (Lumpatan ES)	6	Antique	3	146	50,000
115265	Orquia PS	6	Antique	3	22	50,000
115266	Osorio I ES	6	Antique	3	206	50,000
115267	Osorio II ES	6	Antique	3	213	50,000
115269	Panpanan II PS	6	Antique	3	149	50,000
115270	Rizal ES	6	Antique	3	85	50,000
115271	San Rafael ES	6	Antique	3	278	50,000
115273	Sumaray ES	6	Antique	3	110	50,000
115274	Trinidad ES	6	Antique	3	212	50,000
115275	Walker Proper ES	6	Antique	3	187	50,000
115277	Aguila ES	6	Antique	4	229	75,000
115278	Alegre ES	6	Antique	4	103	75,000
115279	Aras-asan ES	6	Antique	4	250	75,000
115281	Callan ES	6	Antique	4	295	75,000
115283	Nauhon ES	6	Antique	4	174	75,000
115284	P. Javier PS	6	Antique	4	17	75,000
115339	Amar PS	6	Antique	4	107	75,000
115340	Bandoja PS	6	Antique	4	95	75,000
115341	Esparagoza ES	6	Antique	4	94	75,000
115342	Importante ES	6	Antique	4	238	75,000
115343	La Paz ES	6	Antique	4	267	75,000
115345	Martinez ES	6	Antique	4	198	75,000
115346	Nonghinong ES	6	Antique	4	137	75,000
115347	Pitac ES	6	Antique	4	220	75,000
115349	San Francisco Sur ES	6	Antique	4	211	75,000
115353	Tigbaboy PS	6	Antique	4	35	75,000
115354	Tuno ES	6	Antique	4	296	75,000
115355	Abaca ES	6	Antique	4	288	75,000
115356	Aras-asan ES	6	Antique	4	157	75,000
115357	Atabay ES	6	Antique	4	127	75,000
115358	Atioes ES	6	Antique	4	141	75,000
115360	Camandagan PS	6	Antique	4	42	75,000
115361	Camansi ES	6	Antique	4	73	75,000
115362	Cato-ogan ES	6	Antique	4	149	75,000
115363	Danawan ES	6	Antique	4	130	75,000
115366	Gamad Sto. Tomas ES	6	Antique	4	229	75,000
115367	Igbalogo ES	6	Antique	4	197	75,000
115368	Igbangcal ES	6	Antique	4	162	75,000
115369	Igbanos PS	6	Antique	4	52	75,000
115370	Igcadac ES	6	Antique	4	37	75,000
115371	Igcado ES	6	Antique	4	129	75,000
115372	Igcaputol PS	6	Antique	4	83	75,000
115373	Igdanlog ES	6	Antique	4	99	75,000
115374	Igdurarog PS	6	Antique	4	33	75,000
115375	Igtugas ES	6	Antique	4	96	75,000
115376	Lawigan ES	6	Antique	4	46	75,000
115377	Lindero PS	6	Antique	4	31	75,000
115378	Manaling PS	6	Antique	4	17	75,000
115379	Masayo ES	6	Antique	4	226	75,000
115380	Nagsubuan ES	6	Antique	4	88	75,000
115381	Nasuli ES	6	Antique	4	116	75,000
115382	Opsan PS	6	Antique	4	50	75,000
115383	Paciencia ES	6	Antique	4	117	75,000
115384	Quezon PS	6	Antique	4	69	75,000
115385	Sta. Maria PS	6	Antique	4	15	75,000
115386	Villafior ES	6	Antique	4	242	75,000
115387	Ysulat ES	6	Antique	4	132	75,000
115388	Alon PS	6	Antique	4	33	75,000
115389	Bakiang ES	6	Antique	4	121	75,000
115390	Binanogan ES	6	Antique	4	151	75,000
115391	Borocboroc ES	6	Antique	4	237	75,000
115392	Bugnay ES	6	Antique	4	192	75,000
115394	Buluangan II PS	6	Antique	4	92	75,000
115395	Bunsod ES	6	Antique	4	165	75,000
115396	Busog PS	6	Antique	4	46	75,000
115397	Cananghan PS	6	Antique	4	40	75,000
115398	Canipayan ES	6	Antique	4	119	75,000

SCHOOL PROFILE				MUNICIPAL INCOME CLASS	ENROLLMENT	SCHOOL GRANT
School ID	School Name	Region	Division			
115399	Cansilayan PS	6	Antique	4	68	75,000
115400	Culyat PS	6	Antique	4	38	75,000
115401	Iglinab ES	6	Antique	4	235	75,000
115402	Igmasandig PS	6	Antique	4	34	75,000
115403	Lublub ES	6	Antique	4	216	75,000
115404	Manlacbo ES	6	Antique	4	279	75,000
115406	San Agustin ES	6	Antique	4	267	75,000
115407	Tigmamale ES	6	Antique	4	145	75,000
178501	Anilawan PS	6	Antique	3	22	50,000
178503	Cacao PS	6	Antique	3	46	50,000
178505	Walker-Libodon PS	6	Antique	3	132	50,000
178507	San Isidro PS	6	Antique	4	71	75,000
178510	Apfemtava "Igputoy" Satellite School Annex of Tuno	6	Antique	4	51	75,000
178511	Piape III PS	6	Antique	3	154	50,000
178512	Balac-Balac PS	6	Antique	3	43	50,000
178513	Batonan Sur PS	6	Antique	3	35	50,000
178514	Omlot PS	6	Antique	4	32	75,000
178515	Cubay South ES	6	Antique	3	180	50,000
178516	Mayabay PS	6	Antique	4	50	75,000
302355	Gamad-Sto. Tomas NHS	6	Antique	4	179	75,000
302360	Igcado NHS	6	Antique	4	91	75,000
302361	Igpalge NHS	6	Antique	4	188	75,000
302368	Northern Bugasong NHS	6	Antique	3	274	50,000
302371	Pascual M. Osuyos MS	6	Antique	4	179	75,000
302379	Southern Bugasong NHS	6	Antique	3	294	50,000
302380	Sta. Ana NHS	6	Antique	4	183	75,000
310708	Eastern Laua-an NHS (Maria NHS)	6	Antique	4	207	75,000
310709	Northern Bugasong NHS Annex - Pangalcagan Campus	6	Antique	3	242	50,000
115409	Agcabugao Elementary School	6	Capiz	4	147	75,000
115411	Agnaga ES	6	Capiz	4	182	75,000
115412	Angub Elementary School	6	Capiz	4	254	75,000
115413	Balingasag PS	6	Capiz	4	79	75,000
115414	Bito-on Elementary School	6	Capiz	4	189	75,000
115415	Vicente F. Fabuna ES (Bito-on Ilaya)	6	Capiz	4	125	75,000
115416	Bun-od Primary School	6	Capiz	4	70	75,000
115417	Carataya ES (cuartero)	6	Capiz	4	265	75,000
115419	Lunayan E/S	6	Capiz	4	158	75,000
115420	Mahabang Sapa PS	6	Capiz	4	86	75,000
115421	Mahunodhunod ES	6	Capiz	4	219	75,000
115423	Mainit Elementary School	6	Capiz	4	162	75,000
115424	Malagab-I ES	6	Capiz	4	235	75,000
115425	Nagba ES	6	Capiz	4	212	75,000
115426	Putian ES	6	Capiz	4	209	75,000
115427	San Antonio ES (Cuartero)	6	Capiz	4	264	75,000
115428	SINABSABAN ELEMENTARY SCHOOL	6	Capiz	4	164	75,000
115429	Agtambi PS	6	Capiz	4	70	75,000
115430	Agtanguay ES	6	Capiz	4	247	75,000
115431	Bitá PS	6	Capiz	4	41	75,000
115432	Centro PS	6	Capiz	4	91	75,000
115434	Daplas PS	6	Capiz	4	44	75,000
115435	Alfonso E. Espiritu MS	6	Capiz	4	61	75,000
115438	Ilas Sur ES	6	Capiz	4	170	75,000
115439	Lacaron ES	6	Capiz	4	226	75,000
115440	Malonoy ES (dao)	6	Capiz	4	243	75,000
115441	Manhoy ES	6	Capiz	4	177	75,000
115442	Mapulang Bato PS	6	Capiz	4	58	75,000
115443	Matagnop Elementary School	6	Capiz	4	154	75,000
115444	Andres E. Quintia Sr. ES (Nasunogan)	6	Capiz	4	147	75,000
115445	Antonio Abad ES (Quinabcaban)	6	Capiz	4	135	75,000
115446	Quinayuya ES	6	Capiz	4	136	75,000
115450	Concepcion ES	6	Capiz	4	150	75,000
115451	Consolacion ES	6	Capiz	4	269	75,000
115452	Dolores ES	6	Capiz	4	150	75,000
115453	Dr. Laureano R. Frial ES	6	Capiz	4	181	75,000
115456	Maludlud ES	6	Capiz	4	151	75,000
115457	San Agustin ES	6	Capiz	4	131	75,000
115458	San Jose ES (dumalag)	6	Capiz	4	150	75,000
115459	San Martin ES	6	Capiz	4	121	75,000
115460	San Miguel ES	6	Capiz	4	182	75,000

SCHOOL PROFILE				MUNICIPAL INCOME CLASS	ENROLLMENT	SCHOOL GRANT
School ID	School Name	Region	Division			
115461	San Roque ES (Dumalag)	6	Capiz	4	207	75,000
115463	Sta. Monica ES	6	Capiz	4	139	75,000
115464	Sta. Rita ES	6	Capiz	4	142	75,000
115465	Sta. Teresa ES	6	Capiz	4	158	75,000
115466	Sto. Niño ES	6	Capiz	4	168	75,000
115467	Sto. Rosario ES (dumalag)	6	Capiz	4	118	75,000
115499	Agustin P. Navarra ES	6	Capiz	4	120	75,000
115500	Almon PS	6	Capiz	4	44	75,000
115501	Balaring ES	6	Capiz	4	134	75,000
115502	BASIAO ELEMENTARY SCHOOL	6	Capiz	4	214	75,000
115503	Cabugao ES (ivisan)	6	Capiz	4	259	75,000
115504	Cudian ES	6	Capiz	4	172	75,000
115509	Mahayag Elementary School	6	Capiz	4	288	75,000
115511	Panfilo Mendoza ES	6	Capiz	4	285	75,000
115512	Purificacion A. Alagban ES	6	Capiz	4	113	75,000
115513	Tigis PS	6	Capiz	4	75	75,000
115547	Aglimocon ES	6	Capiz	3	293	50,000
115548	Alasaging ES	6	Capiz	3	163	50,000
115549	Alayunan ES	6	Capiz	3	106	50,000
115550	Balighot ES	6	Capiz	3	251	50,000
115551	Batabat ES	6	Capiz	3	165	50,000
115552	Bongbongan ES	6	Capiz	3	189	50,000
115554	Canapian ES	6	Capiz	3	203	50,000
115555	Carataya ES	6	Capiz	3	163	50,000
115556	Duluan ES	6	Capiz	3	155	50,000
115558	Fernandez ES	6	Capiz	3	147	50,000
115559	Guinbalian ES	6	Capiz	3	156	50,000
115560	Ilawod Elementary School	6	Capiz	3	125	50,000
115561	Indayagan PS	6	Capiz	3	107	50,000
115562	Jebaca ES	6	Capiz	3	148	50,000
115563	Maalan PS	6	Capiz	3	100	50,000
115565	Manayupit ES	6	Capiz	3	178	50,000
115566	New Guia ES	6	Capiz	3	281	50,000
115567	Old Guia PS	6	Capiz	3	108	50,000
115568	Palaguian ES	6	Capiz	3	135	50,000
115569	Parallan Elementary School	6	Capiz	3	169	50,000
115570	Piña ES	6	Capiz	3	135	50,000
115571	Quevedo ES	6	Capiz	3	184	50,000
115572	Quinabonglan ES	6	Capiz	3	245	50,000
115573	Quinat-uyan ES	6	Capiz	3	127	50,000
115574	Salgan ES	6	Capiz	3	211	50,000
115575	Tapulang ES	6	Capiz	3	243	50,000
115576	Tepacla ES	6	Capiz	3	139	50,000
115578	West Villaflores ES	6	Capiz	3	231	50,000
115579	Atiplo ES	6	Capiz	3	242	50,000
115580	Balat-an PS	6	Capiz	3	126	50,000
115581	Balit ES	6	Capiz	3	193	50,000
115582	Batiano ES	6	Capiz	3	79	50,000
115583	Gavino M. Navarra ES	6	Capiz	3	137	50,000
115584	Baye ES	6	Capiz	3	120	50,000
115585	Bergante ES	6	Capiz	3	115	50,000
115586	Bula ES	6	Capiz	3	254	50,000
115587	Bungsi ES	6	Capiz	3	127	50,000
115588	Cala-agus ES	6	Capiz	3	137	50,000
115589	Eusebio Villareal MS	6	Capiz	3	131	50,000
115591	Malogo PS	6	Capiz	3	79	50,000
115592	Minoro ES	6	Capiz	3	156	50,000
115593	Najus-an ES	6	Capiz	3	111	50,000
115594	Pangpang Norte PS	6	Capiz	3	67	50,000
115595	Pinay ES	6	Capiz	3	96	50,000
115596	Tugas ES	6	Capiz	3	149	50,000
115597	Agkawayan PS	6	Capiz	3	184	50,000
115598	Diosdado Bayot ES (Bitayan ES)	6	Capiz	3	105	50,000
115599	Angelo Llorente ES (bunga es)	6	Capiz	3	175	50,000
115601	Caidquid ES	6	Capiz	3	201	50,000
115602	Juan Andaya ES	6	Capiz	3	255	50,000
115603	Libo-o Primary School	6	Capiz	3	44	50,000
115605	Manibad ES	6	Capiz	3	169	50,000
115606	Pangpang Sur PS	6	Capiz	3	75	50,000

SCHOOL PROFILE				MUNICIPAL INCOME CLASS	ENROLLMENT	SCHOOL GRANT
School ID	School Name	Region	Division			
115607	Ramon A. Villareal MS	6	Capiz	3	154	50,000
115608	Sinondojan Primary School	6	Capiz	3	52	50,000
115609	Tongatong ES	6	Capiz	3	97	50,000
115610	Tumalalud ES	6	Capiz	3	160	50,000
115612	Agbanban Elementary School	6	Capiz	3	167	50,000
115613	Agojo ES	6	Capiz	3	297	50,000
115614	Anhawon ES	6	Capiz	3	91	50,000
115615	Bagacay ES	6	Capiz	3	171	50,000
115616	Bago Chiquito Elementary School	6	Capiz	3	225	50,000
115617	Bantique ES	6	Capiz	3	206	50,000
115618	Bato PS	6	Capiz	3	39	50,000
115619	Binantuan PS	6	Capiz	3	68	50,000
115620	Bonga ES	6	Capiz	3	280	50,000
115621	Buntod ES	6	Capiz	3	134	50,000
115622	Butacal ES	6	Capiz	3	219	50,000
115623	Calapawan ES (panay)	6	Capiz	3	261	50,000
115624	Ricardo Bernas ES (calitan)	6	Capiz	3	235	50,000
115625	Daga ES	6	Capiz	3	157	50,000
115626	Eugenio Regalado PS	6	Capiz	3	55	50,000
115627	Jamul-awon ES	6	Capiz	3	147	50,000
115628	Justice Jose Hontiveros MS	6	Capiz	3	185	50,000
115629	Lanipga PS	6	Capiz	3	61	50,000
115630	Lat-asan PS	6	Capiz	3	76	50,000
115631	Libon ES	6	Capiz	3	174	50,000
115632	Linao Elementary School	6	Capiz	3	123	50,000
115633	Lus-onan ES	6	Capiz	3	134	50,000
115634	Magubilan ES	6	Capiz	3	127	50,000
115635	Navitas ES	6	Capiz	3	199	50,000
115638	Tanza Norte ES	6	Capiz	3	296	50,000
115639	Tanza Sur ES	6	Capiz	3	170	50,000
115641	Agbabadiang PS	6	Capiz	3	33	50,000
115642	Agloway PS	6	Capiz	3	31	50,000
115643	Agustin A. Almalbis MS	6	Capiz	3	254	50,000
115644	Ambilay ES	6	Capiz	3	157	50,000
115645	Bahit ES	6	Capiz	3	156	50,000
115646	Banga-an PS	6	Capiz	3	82	50,000
115647	Cabangahan PS (panitan)	6	Capiz	3	135	50,000
115648	Cabugao ES (panitan)	6	Capiz	3	126	50,000
115649	Celestino D. Diaz ES	6	Capiz	3	179	50,000
115650	Capagao ES	6	Capiz	3	270	50,000
115651	Catmon PS	6	Capiz	3	69	50,000
115654	Dr. Salvador Dellota PS	6	Capiz	3	124	50,000
115655	Felixberto Dicon Dorado Sr. ES	6	Capiz	3	285	50,000
115656	Jesus Gonzalo Albana ES	6	Capiz	3	203	50,000
115659	Pasugue ES	6	Capiz	3	182	50,000
115660	Quios PS	6	Capiz	3	46	50,000
115661	Salocon ES	6	Capiz	3	150	50,000
115662	Tabuc Norte PS	6	Capiz	3	89	50,000
115663	Tincupon ES	6	Capiz	3	171	50,000
115664	Tinigban ES	6	Capiz	3	176	50,000
115665	Binaobawan ES	6	Capiz	3	195	50,000
115666	Blasco PS	6	Capiz	3	63	50,000
115668	Braulio Morgan Patricio ES	6	Capiz	3	175	50,000
115669	Dayhagan ES	6	Capiz	3	279	50,000
115672	Guise PS	6	Capiz	3	124	50,000
115673	Monteflor Elementary School	6	Capiz	3	146	50,000
115674	Olalo PS	6	Capiz	3	47	50,000
115676	San Antonio ES (pilar)	6	Capiz	3	161	50,000
115677	Valentin D. Punsalan ES (san blas)	6	Capiz	3	164	50,000
115678	San Esteban ES	6	Capiz	3	276	50,000
115679	Pedro A. Bernas ES	6	Capiz	3	240	50,000
115680	San Pedro ES	6	Capiz	3	205	50,000
115682	San Silvestre ES	6	Capiz	3	140	50,000
115684	Sta. Fe ES	6	Capiz	3	268	50,000
115686	Tomas Abelita Sr. ES	6	Capiz	3	216	50,000
115687	Yating ES	6	Capiz	3	254	50,000
115688	Agbanog ES	6	Capiz	3	218	50,000
115689	Ameligan ES	6	Capiz	3	259	50,000
115691	Banate ES	6	Capiz	3	182	50,000



SCHOOL PROFILE				MUNICIPAL INCOME CLASS	ENROLLMENT	SCHOOL GRANT
School ID	School Name	Region	Division			
115692	Cabugao PS (pontevedra)	6	Capiz	3	42	50,000
115697	Gabuc ES	6	Capiz	3	89	50,000
115699	Intongcan Elementary School	6	Capiz	3	186	50,000
115701	Manapao ES	6	Capiz	3	182	50,000
115703	Prof. Antonio Viterbo ES	6	Capiz	3	291	50,000
115705	San Pedro Elem. School	6	Capiz	3	141	50,000
115706	Concepcion Catalan Bisnar ES	6	Capiz	3	163	50,000
115707	Aranguel ES	6	Capiz	4	216	75,000
115709	Bayuyan ES	6	Capiz	4	171	75,000
115710	Bliss Pantalan ES	6	Capiz	4	267	75,000
115712	Carmencita-Sto.Niño ES	6	Capiz	4	206	75,000
115713	Cubay-Ibaca ES	6	Capiz	4	213	75,000
115714	Goce ES	6	Capiz	4	197	75,000
115715	Madulano ES	6	Capiz	4	141	75,000
115716	Manoling ES	6	Capiz	4	163	75,000
115717	Marita ES	6	Capiz	4	216	75,000
115718	Pandan ES	6	Capiz	4	154	75,000
115719	Pondol ES	6	Capiz	4	128	75,000
115722	Quiajo ES	6	Capiz	4	106	75,000
115723	Sangkal ES	6	Capiz	4	128	75,000
115724	Vedasto T. Javellosa ES	6	Capiz	4	108	75,000
115725	Agkaningay PS	6	Capiz	4	79	75,000
115726	Agsilab Elementary School	6	Capiz	4	196	75,000
115727	Agtatacay Norte ES	6	Capiz	4	161	75,000
115728	Agtatacay Sur Elementary School	6	Capiz	4	220	75,000
115729	Angkin ES	6	Capiz	4	202	75,000
115730	Apogan PS	6	Capiz	4	76	75,000
115731	Bangkal ES	6	Capiz	4	202	75,000
115732	Benlit ES	6	Capiz	4	164	75,000
115734	Bulon PS	6	Capiz	4	55	75,000
115735	CAMANSI PRIMARY SCHOOL	6	Capiz	4	62	75,000
115736	Culasi Elementary School	6	Capiz	4	161	75,000
115737	Damayan ES	6	Capiz	4	268	75,000
115739	Guibongan PS	6	Capiz	4	72	75,000
115741	Telesforo Aperocho ES	6	Capiz	4	185	75,000
115742	Majanlud ES	6	Capiz	4	296	75,000
115743	Maninang ES	6	Capiz	4	191	75,000
115744	MARUBROB PRIMARY SCHOOL	6	Capiz	4	51	75,000
115746	WENCESLAO ONAS ELEM. SCHOOL	6	Capiz	4	171	75,000
115747	Acbo ES	6	Capiz	4	118	75,000
115748	Amaga ES	6	Capiz	4	169	75,000
115749	Atty. Santiago Abella Vito ES	6	Capiz	4	187	75,000
115750	Balogo PS	6	Capiz	4	77	75,000
115751	Simeon Bidiones Elementary School	6	Capiz	4	122	75,000
115752	Cogon ES (sigma)	6	Capiz	4	163	75,000
115753	DAYHAGON ELEMENTARY SCHOOL	6	Capiz	4	127	75,000
115754	Fructousa A. de Romero PS	6	Capiz	4	178	75,000
115755	Juan Aldea ES	6	Capiz	4	158	75,000
115756	Loreto A. Balgos ES	6	Capiz	4	201	75,000
115757	Maestro J. Reyes PS	6	Capiz	4	136	75,000
115759	Calixto Loyola Sr. ES (Mansacul ES)	6	Capiz	4	123	75,000
115761	Matangcong PS	6	Capiz	4	118	75,000
115762	Matinabus ES	6	Capiz	4	138	75,000
115764	Pagbunitan ES	6	Capiz	4	125	75,000
115765	Pascual Gregore ES (Pinamalatican ES)	6	Capiz	4	120	75,000
115767	Sinandigan ES	6	Capiz	4	147	75,000
115768	Tawog PS	6	Capiz	4	57	75,000
179002	Cabugcabug ES (president roxas)	6	Capiz	4	237	75,000
179008	Epifania P. Bernas Elementary School	6	Capiz	3	233	50,000
179012	Cong. Dinggoy Araneta Roxas ES	6	Capiz	3	161	50,000
302385	Arturo Jugo NHS	6	Capiz	4	266	75,000
302412	East Villaflores NHS	6	Capiz	3	209	50,000
302421	Putian National High School	6	Capiz	4	241	75,000
115847	Aguilar ES	6	Guimaras	5	226	100,000
115852	M. Chavez ES	6	Guimaras	5	271	100,000
115853	Miagos PS	6	Guimaras	5	56	100,000
115855	Sapal ES	6	Guimaras	5	231	100,000
115856	Sebario ES	6	Guimaras	5	241	100,000
115859	Tangaw PS	6	Guimaras	5	39	100,000

SCHOOL PROFILE				MUNICIPAL INCOME CLASS	ENROLLMENT	SCHOOL GRANT
School ID	School Name	Region	Division			
115861	Balcon Melliza PS	6	Guimaras	3	187	50,000
115862	Don Pedro Vasquez MS	6	Guimaras	3	278	50,000
115863	Hoskyn ES	6	Guimaras	3	289	50,000
115866	Morubuan ES	6	Guimaras	3	297	50,000
115867	Paaralan ng Buhay ng Tamborong	6	Guimaras	3	130	50,000
115868	Bugnay ES	6	Guimaras	3	217	50,000
115869	Buluangan ES	6	Guimaras	3	95	50,000
115870	Espinosa ES	6	Guimaras	3	197	50,000
115871	Lawi ES	6	Guimaras	3	192	50,000
115872	Ravina ES	6	Guimaras	3	175	50,000
115874	Sinapsapan ES	6	Guimaras	3	266	50,000
115876	Alegria ES	6	Guimaras	4	271	75,000
115877	Ayangan ES	6	Guimaras	4	179	75,000
115878	Dasal ES	6	Guimaras	4	237	75,000
115880	Millan ES	6	Guimaras	4	240	75,000
115881	Paaralan Buhay ng Ravina Sur	6	Guimaras	4	118	75,000
115882	Paaralan ng Buhay ng Atgang	6	Guimaras	4	56	75,000
115884	Paaralan ng Buhay ng Casillian	6	Guimaras	4	187	75,000
115885	Paaralan ng Buhay ng Maabay	6	Guimaras	4	104	75,000
115886	Paaralan ng Buhay ng Naoway	6	Guimaras	4	89	75,000
115887	Paaralan ng Buhay ng Tanglad	6	Guimaras	4	172	75,000
115888	Sabang ES	6	Guimaras	4	255	75,000
115889	San Isidro ES	6	Guimaras	4	152	75,000
115890	Sebaste Bubog ES	6	Guimaras	4	127	75,000
115891	Sebaste Fundacion ES	6	Guimaras	4	237	75,000
115896	Magamay ES	6	Guimaras	3	184	50,000
115898	Oracon ES	6	Guimaras	3	204	50,000
115899	Paaralan ng Buhay ng Don Domingo Granada	6	Guimaras	3	90	50,000
115901	Paaralan ng Buhay ng La Orca	6	Guimaras	3	145	50,000
115902	Paaralan ng Buhay ng Pandaraonan	6	Guimaras	3	152	50,000
115903	Paaralan ng Buhay ng Taras	6	Guimaras	3	77	50,000
115904	San Antonio ES	6	Guimaras	3	197	50,000
115906	Guiwanon ES	6	Guimaras	3	200	50,000
115907	Igdarapdap ES	6	Guimaras	3	180	50,000
115911	Napandong ES	6	Guimaras	3	253	50,000
115912	Paaralan ng Buhay ng Canhawan	6	Guimaras	3	24	50,000
115913	Paaralan ng Buhay ng Tando	6	Guimaras	3	109	50,000
115914	Panobolon PS	6	Guimaras	3	146	50,000
115916	San Roque ES	6	Guimaras	3	237	50,000
179501	Unisan Multigrade School	6	Guimaras	3	107	50,000
302425	Alegria NHS	6	Guimaras	4	292	75,000
310901	Ayangan National High School	6	Guimaras	4	189	75,000
115943	Abang-abang Elementary School	6	Iloilo	3	111	50,000
115946	Amaquin MES	6	Iloilo	3	133	50,000
115947	Atabay ES	6	Iloilo	3	154	50,000
115948	Bagsakan PS	6	Iloilo	3	59	50,000
115949	Ban-ag ES	6	Iloilo	3	187	50,000
115951	Bugang ES	6	Iloilo	3	174	50,000
115953	Cagay ES	6	Iloilo	3	185	50,000
115954	Coline ES	6	Iloilo	3	132	50,000
115955	Cunsad PS	6	Iloilo	3	35	50,000
115956	Cuyad Elementary School	6	Iloilo	3	133	50,000
115957	Dalid ES	6	Iloilo	3	252	50,000
115958	Felix Amparado MES	6	Iloilo	3	126	50,000
115959	Gines ES	6	Iloilo	3	152	50,000
115960	Ingwan ES	6	Iloilo	3	166	50,000
115961	Laylayan PS	6	Iloilo	3	64	50,000
115962	Mambawi ES	6	Iloilo	3	169	50,000
115963	Manguining P/S	6	Iloilo	3	122	50,000
115964	Gelacio Allones Memorial Elem. School	6	Iloilo	3	235	50,000
115965	Pajo PS	6	Iloilo	3	71	50,000
115966	Quinaspán ES	6	Iloilo	3	168	50,000
115967	Sinamay ES	6	Iloilo	3	193	50,000
115968	Sulong ES	6	Iloilo	3	143	50,000
115969	Ugbo Elementary School	6	Iloilo	3	49	50,000
115970	Ulay-Bugang ES	6	Iloilo	3	76	50,000
115971	Umingan Elementary School	6	Iloilo	3	272	50,000
115972	Agbatuan ES	6	Iloilo	4	199	75,000
115973	Aglay-ao Primary School	6	Iloilo	4	97	75,000

SCHOOL PROFILE				MUNICIPAL INCOME CLASS	ENROLLMENT	SCHOOL GRANT
School ID	School Name	Region	Division			
115975	Apurillo MES	6	Iloilo	4	174	75,000
115976	Arandilla MES	6	Iloilo	4	243	75,000
115977	Balabag ES	6	Iloilo	4	160	75,000
115978	Balunos ES	6	Iloilo	4	212	75,000
115980	Cag-an PS	6	Iloilo	4	69	75,000
115982	Dangula-an ES	6	Iloilo	4	289	75,000
115984	Guipis ES	6	Iloilo	4	122	75,000
115985	Manganese ES	6	Iloilo	4	117	75,000
115986	Medina ES	6	Iloilo	4	214	75,000
115988	Palaypay ES	6	Iloilo	4	238	75,000
115989	San Carlos ES	6	Iloilo	4	240	75,000
115990	Agusipan ES	6	Iloilo	4	230	75,000
115991	Astorga PS	6	Iloilo	4	63	75,000
115993	Bingauan ES	6	Iloilo	4	161	75,000
115994	Bitaoan ES	6	Iloilo	4	157	75,000
115995	Botong ES	6	Iloilo	4	183	75,000
115996	Budiaue PS	6	Iloilo	4	77	75,000
115997	Cabayogan- Latauan ES	6	Iloilo	4	161	75,000
115998	Calansanan ES	6	Iloilo	4	215	75,000
115999	Catubig PS	6	Iloilo	4	75	75,000
116000	Iniligan ES	6	Iloilo	4	200	75,000
116001	Inta PS	6	Iloilo	4	52	75,000
116002	Mainguit PS	6	Iloilo	4	102	75,000
116003	Malublub - Sinuagan ES	6	Iloilo	4	259	75,000
116004	Manaolan ES	6	Iloilo	4	181	75,000
116005	Mapili ES	6	Iloilo	4	214	75,000
116006	Odiongan ES	6	Iloilo	4	137	75,000
116007	San Julian Primary School	6	Iloilo	4	55	75,000
116008	Tamocol ES	6	Iloilo	4	76	75,000
116010	Bacolod PS	6	Iloilo	4	52	75,000
116011	Balanti-an ES	6	Iloilo	4	228	75,000
116013	Batuan PS	6	Iloilo	4	107	75,000
116015	Gimamanay ES	6	Iloilo	4	189	75,000
116016	Kinalkalan ES	6	Iloilo	4	177	75,000
116020	Pedro Bedez ES	6	Iloilo	4	167	75,000
116021	Quiasan ES	6	Iloilo	4	145	75,000
116022	Salong ES	6	Iloilo	4	252	75,000
116024	Tingui-an Elementary School	6	Iloilo	4	219	75,000
116027	Bobon PS	6	Iloilo	4	49	75,000
116028	Dugwakan PS	6	Iloilo	4	76	75,000
116029	F. S. Bactung MES	6	Iloilo	4	162	75,000
116030	Insayawan Primary School	6	Iloilo	4	81	75,000
116032	Juanico ES	6	Iloilo	4	241	75,000
116034	Rufino A. Cabangal MES	6	Iloilo	4	267	75,000
116063	Bugnay Sur PS	6	Iloilo	3	79	50,000
116064	California PS	6	Iloilo	3	66	50,000
116065	De La Peña PS	6	Iloilo	3	165	50,000
116066	Del Pilar PS	6	Iloilo	3	50	50,000
116069	Lipata ES	6	Iloilo	3	240	50,000
116070	Nagpana PS	6	Iloilo	3	130	50,000
116071	Natividad PS	6	Iloilo	3	156	50,000
116074	Puerto Princesa PS	6	Iloilo	3	28	50,000
116076	Rizal PS	6	Iloilo	3	234	50,000
116078	San Fernando PS	6	Iloilo	3	173	50,000
116079	San Francisco PS	6	Iloilo	3	90	50,000
116080	San Geronimo PS	6	Iloilo	3	58	50,000
116083	San Miguel Elementary School	6	Iloilo	3	270	50,000
116084	San Roque PS	6	Iloilo	3	28	50,000
116086	Sto. Tomas ES	6	Iloilo	3	140	50,000
116087	Sto. Domingo ES	6	Iloilo	3	250	50,000
116089	Vista Alegre ES	6	Iloilo	3	296	50,000
116090	Alapasco PS	6	Iloilo	5	112	100,000
116091	Banban PS	6	Iloilo	5	21	100,000
116094	Bulak ES	6	Iloilo	5	275	100,000
116096	Calangag PS	6	Iloilo	5	31	100,000
116097	Caw-i PS	6	Iloilo	5	37	100,000
116098	Embarcadero ES	6	Iloilo	5	284	100,000
116099	Malico PS	6	Iloilo	5	77	100,000
116100	Pasayan PS	6	Iloilo	5	28	100,000

SCHOOL PROFILE				MUNICIPAL INCOME CLASS	ENROLLMENT	SCHOOL GRANT
School ID	School Name	Region	Division			
116103	Agba-o ES	6	Iloilo	5	169	100,000
116104	Alabidhan ES	6	Iloilo	5	254	100,000
116106	Bulabog ES	6	Iloilo	5	189	100,000
116107	Cairohan PS	6	Iloilo	5	36	100,000
116108	Don Salvador Hortelano Memorial School	6	Iloilo	5	179	100,000
116109	Guinhulacan ES	6	Iloilo	5	166	100,000
116110	Inamyungan PS	6	Iloilo	5	144	100,000
116111	Maganhop PS	6	Iloilo	5	91	100,000
116112	Malitbog Ilawod PS	6	Iloilo	5	35	100,000
116113	Ngingi-an PS	6	Iloilo	5	82	100,000
116114	Quinangyana ES	6	Iloilo	5	135	100,000
116115	Quinar-upan Elementary School	6	Iloilo	5	194	100,000
116116	Tapacon Elementary School	6	Iloilo	5	158	100,000
116117	Tubod PS	6	Iloilo	5	30	100,000
116234	Miape-Aro PS	6	Iloilo	3	25	50,000
116235	Bacjawan Sur PS	6	Iloilo	3	97	50,000
116236	Bagotao PS	6	Iloilo	3	75	50,000
116237	Baliguian PS	6	Iloilo	3	137	50,000
116238	Borres Posadas ES	6	Iloilo	3	193	50,000
116239	Botlog PS	6	Iloilo	3	60	50,000
116240	Calamigan ES	6	Iloilo	3	114	50,000
116244	Danao-Danao PS	6	Iloilo	3	92	50,000
116245	Domingo Y. Sobremonte MS	6	Iloilo	3	239	50,000
116246	Donato Valderrama PS	6	Iloilo	3	112	50,000
116247	Dungon PS	6	Iloilo	3	47	50,000
116249	Guinmisahan PS	6	Iloilo	3	33	50,000
116250	Jamul-awon ES	6	Iloilo	3	230	50,000
116251	Liburon PS	6	Iloilo	3	35	50,000
116253	Macalbang ES	6	Iloilo	3	186	50,000
116254	Maliog-liog ES	6	Iloilo	3	78	50,000
116255	Martin Azuelo MS	6	Iloilo	3	170	50,000
116256	Narciso Centeno ES	6	Iloilo	3	187	50,000
116257	Nino-Plandico ES	6	Iloilo	3	165	50,000
116258	Nipa ES	6	Iloilo	3	188	50,000
116259	Polopiña ES	6	Iloilo	3	226	50,000
116260	Punting PS	6	Iloilo	3	73	50,000
116261	Salvacion ES	6	Iloilo	3	126	50,000
116264	Tamis-ac ES	6	Iloilo	3	117	50,000
116266	Agsalanan Elementary School	6	Iloilo	3	263	50,000
116267	Agtatacay-Gutao ES	6	Iloilo	3	297	50,000
116268	Alegria ES	6	Iloilo	3	207	50,000
116269	Bongloy ES	6	Iloilo	3	185	50,000
116270	Caguyuman ES	6	Iloilo	3	156	50,000
116272	Camambugan ES	6	Iloilo	3	121	50,000
116274	Ilajas Elementary School	6	Iloilo	3	244	50,000
116275	Isabel Roces MES	6	Iloilo	3	241	50,000
116276	Libo-o ES	6	Iloilo	3	180	50,000
116277	Agustin Muyco Elementary School	6	Iloilo	3	148	50,000
116278	Matangharon Elementary School	6	Iloilo	3	162	50,000
116279	Moroboro Elementary School	6	Iloilo	3	171	50,000
116280	Nazuni Elementary School	6	Iloilo	3	202	50,000
116281	Potolan ES	6	Iloilo	3	122	50,000
116282	San Jose ES	6	Iloilo	3	231	50,000
116285	Snra. C.M. Aportadera ES	6	Iloilo	3	239	50,000
116287	Tinocuan ES	6	Iloilo	3	241	50,000
116289	Agmonti ES	6	Iloilo	4	170	75,000
116290	Aurora Araneta MES	6	Iloilo	4	180	75,000
116291	Bagongbong PS	6	Iloilo	4	116	75,000
116292	Balangigan Elementary School	6	Iloilo	4	112	75,000
116293	Banugan Elementary School	6	Iloilo	4	127	75,000
116295	Buenavista ES	6	Iloilo	4	166	75,000
116296	Bugtongan ES	6	Iloilo	4	111	75,000
116297	Cabudian ES	6	Iloilo	4	289	75,000
116298	Calang Elementary School	6	Iloilo	4	183	75,000
116299	Catig-Lacadon ES	6	Iloilo	4	123	75,000
116301	Dila-an PS	6	Iloilo	4	35	75,000
116303	Fundacion PS	6	Iloilo	4	17	75,000
116304	Jaguimit ES	6	Iloilo	4	170	75,000
116305	Malusgod ES	6	Iloilo	4	273	75,000

SCHOOL PROFILE				MUNICIPAL INCOME CLASS	ENROLLMENT	SCHOOL GRANT
School ID	School Name	Region	Division			
116306	Maribuyong ES	6	Iloilo	4	221	75,000
116307	Navalas ES	6	Iloilo	4	129	75,000
116308	Ponong Grande ES	6	Iloilo	4	288	75,000
116309	Ponong Pequeno ES	6	Iloilo	4	158	75,000
116310	Purog ES	6	Iloilo	4	206	75,000
116311	Romblon ES	6	Iloilo	4	138	75,000
116312	San Isidro PS	6	Iloilo	4	40	75,000
116313	STO. NIÑO INTEGRATED SCHOOL	6	Iloilo	4	227	75,000
116314	Taminla Elementary School	6	Iloilo	4	178	75,000
116357	Buluangan ES	6	Iloilo	4	149	75,000
116361	Igcocolo ES	6	Iloilo	4	247	75,000
116362	Nahapay ES	6	Iloilo	4	184	75,000
116365	P.G. Garin MES	6	Iloilo	4	291	75,000
116367	Amorogtong ES	6	Iloilo	3	154	50,000
116368	Bagay ES	6	Iloilo	3	193	50,000
116369	Balibagan ES	6	Iloilo	3	158	50,000
116370	Barasan ES	6	Iloilo	3	144	50,000
116371	Buga ES	6	Iloilo	3	197	50,000
116372	Calampitao ES	6	Iloilo	3	190	50,000
116373	Cale Indaluyon ES	6	Iloilo	3	281	50,000
116374	Catiringan PS	6	Iloilo	3	119	50,000
116376	Igcabugao ES	6	Iloilo	3	157	50,000
116377	Igpigus ES	6	Iloilo	3	143	50,000
116379	Jovellar ES	6	Iloilo	3	287	50,000
116380	Lumangan ES	6	Iloilo	3	135	50,000
116381	Lutungan PS	6	Iloilo	3	68	50,000
116382	Mulangan ES	6	Iloilo	3	169	50,000
116383	Sta. Barbara ES	6	Iloilo	3	146	50,000
116385	Tano-ong PS	6	Iloilo	3	46	50,000
116386	Tigbanaba ES	6	Iloilo	3	300	50,000
116469	Bungso-an Elementary School	6	Iloilo	4	279	75,000
116471	Calaboa Elementary School	6	Iloilo	4	216	75,000
116472	Cari Mayor ES	6	Iloilo	4	238	75,000
116474	Guinobatan ES	6	Iloilo	4	208	75,000
116480	Agpipili PS	6	Iloilo	4	105	75,000
116481	Alcantara PS	6	Iloilo	4	150	75,000
116483	Bantegui ES	6	Iloilo	4	205	75,000
116485	Buenavista PS	6	Iloilo	4	66	75,000
116486	Cabantohan PS	6	Iloilo	4	121	75,000
116487	Capiñahan PS	6	Iloilo	4	33	75,000
116490	Dapdapan PS	6	Iloilo	4	30	75,000
116491	Gerongan ES	6	Iloilo	4	152	75,000
116493	Layogbato PS	6	Iloilo	4	70	75,000
116494	Muyco ES	6	Iloilo	4	245	75,000
116495	Omio ES	6	Iloilo	4	160	75,000
116496	Pacuan PS	6	Iloilo	4	73	75,000
116497	San Antonio PS	6	Iloilo	4	60	75,000
116498	San Diego PS	6	Iloilo	4	19	75,000
116499	Sepanton ES	6	Iloilo	4	279	75,000
116500	Velasco ES	6	Iloilo	4	279	75,000
116501	Yawyawan PS	6	Iloilo	4	42	75,000
116532	Abilay Primary School	6	Iloilo	3	82	50,000
116533	Bolo ES	6	Iloilo	3	123	50,000
116534	Bulay PS	6	Iloilo	3	23	50,000
116535	Burak ES	6	Iloilo	3	127	50,000
116536	Cabangcalan ES	6	Iloilo	3	142	50,000
116538	Camansi PS	6	Iloilo	3	29	50,000
116541	Dalusan PS	6	Iloilo	3	119	50,000
116542	Inabasan PS	6	Iloilo	3	87	50,000
116543	Layog ES	6	Iloilo	3	270	50,000
116544	Linab Primary School	6	Iloilo	3	44	50,000
116545	Liñagan Primary School	6	Iloilo	3	43	50,000
116547	Maderista PS	6	Iloilo	3	52	50,000
116548	Magsaysay ES	6	Iloilo	3	156	50,000
116550	Nagba ES	6	Iloilo	3	230	50,000
116551	Nasaka Primary School	6	Iloilo	3	70	50,000
116552	Panalian ES	6	Iloilo	3	137	50,000
116553	Piandaan PS	6	Iloilo	3	17	50,000
116554	Pispis PS	6	Iloilo	3	49	50,000

SCHOOL PROFILE				MUNICIPAL INCOME CLASS	ENROLLMENT	SCHOOL GRANT
School ID	School Name	Region	Division			
116555	Punong Elementary School	6	Iloilo	3	99	50,000
116556	Quiling ES	6	Iloilo	3	250	50,000
116557	Siwalo ES	6	Iloilo	3	185	50,000
116558	Subog ES	6	Iloilo	3	122	50,000
116559	Tigbauan ES	6	Iloilo	3	201	50,000
116560	Trangka Elementary School	6	Iloilo	3	267	50,000
116561	Tubang PS	6	Iloilo	3	89	50,000
116562	Tuy-an Elementary School	6	Iloilo	3	178	50,000
116563	Ubian PS	6	Iloilo	3	132	50,000
116594	Abat ES	6	Iloilo	5	263	100,000
116595	Agmanaphao ES	6	Iloilo	5	184	100,000
116596	Amiroy ES	6	Iloilo	5	206	100,000
116597	Armada-Pelaez MES	6	Iloilo	5	151	100,000
116598	Badiangan ES	6	Iloilo	5	242	100,000
116600	Dala-Singay Elementary School	6	Iloilo	5	189	100,000
116601	Janipa-an Elementary School	6	Iloilo	5	131	100,000
116603	Nasirum ES	6	Iloilo	5	140	100,000
116604	Tipolo ES	6	Iloilo	5	189	100,000
116605	Baclayan ES	6	Iloilo	4	206	75,000
116606	Badiang ES	6	Iloilo	4	218	75,000
116607	Bilidan ES	6	Iloilo	4	166	75,000
116608	Bitá-og Gaja ES	6	Iloilo	4	157	75,000
116611	Cagban ES	6	Iloilo	4	142	75,000
116612	Damires ES	6	Iloilo	4	198	75,000
116613	Dawis ES	6	Iloilo	4	210	75,000
116614	Janipa-an Elementary School	6	Iloilo	4	145	75,000
116615	Jelicuon Cabugao ES	6	Iloilo	4	154	75,000
116618	Wari-Wari ES	6	Iloilo	4	158	75,000
116674	Agdaliran ES	6	Iloilo	4	279	75,000
116675	Amayong PS	6	Iloilo	4	43	75,000
116677	Batuan PS	6	Iloilo	4	97	75,000
116678	Bondulan PS	6	Iloilo	4	20	75,000
116680	Cubay ES	6	Iloilo	4	219	75,000
116681	Cudionan PS	6	Iloilo	4	233	75,000
116682	Dugman ES	6	Iloilo	4	168	75,000
116684	Madanlog PS	6	Iloilo	4	178	75,000
116685	Malunoy PS	6	Iloilo	4	100	75,000
116687	Manuel D. Doriquez Sr. ES	6	Iloilo	4	293	75,000
116689	Odiangan ES	6	Iloilo	4	257	75,000
116690	Pangi ES	6	Iloilo	4	294	75,000
116695	Talo-ato PS	6	Iloilo	4	141	75,000
116698	BANTAYAN PRIMARY	6	Iloilo	3	105	50,000
116699	Braulan PS	6	Iloilo	3	210	50,000
116700	Catan-agan ES	6	Iloilo	3	235	50,000
116702	Dumiles Elementary School	6	Iloilo	3	282	50,000
116705	Imbang Pequeño ES	6	Iloilo	3	280	50,000
116706	Imbaquiran PS	6	Iloilo	3	197	50,000
116707	Iprog ES	6	Iloilo	3	194	50,000
116708	Lip-ac Palje ES	6	Iloilo	3	244	50,000
116711	Paga ES	6	Iloilo	3	156	50,000
116712	Rumagayray PS	6	Iloilo	3	179	50,000
116713	San Antonio PS	6	Iloilo	3	101	50,000
116715	Tambunac PS	6	Iloilo	3	65	50,000
116752	San Antonio ES	6	Iloilo	4	165	75,000
116755	Sta. Cruz ES	6	Iloilo	4	262	75,000
116756	Sta. Teresa ES	6	Iloilo	4	172	75,000
116757	Sto. Angel ES	6	Iloilo	4	234	75,000
116759	Aripdip ES	6	Iloilo	5	185	100,000
116760	Bagacay PS	6	Iloilo	5	196	100,000
116761	Cabas-an ES	6	Iloilo	5	210	100,000
116762	Calaigang ES	6	Iloilo	5	251	100,000
116763	Ilongbukid ES	6	Iloilo	5	247	100,000
116764	Poscolon ES	6	Iloilo	5	193	100,000
116766	San Dionisio ES	6	Iloilo	5	208	100,000
116840	Adgao-Tagpuan-Ingay ES	6	Iloilo	4	286	75,000
116841	Bato ES	6	Iloilo	4	82	75,000
116842	Buenavista ES	6	Iloilo	4	162	75,000
116843	Cadabdab ES	6	Iloilo	4	186	75,000
116844	Igdampog PS	6	Iloilo	4	60	75,000

SCHOOL PROFILE				MUNICIPAL INCOME CLASS	ENROLLMENT	SCHOOL GRANT
School ID	School Name	Region	Division			
116845	Igpaho ES	6	Iloilo	4	190	75,000
116847	Isauan Talento PS	6	Iloilo	4	48	75,000
116848	Jolason ES	6	Iloilo	4	141	75,000
116849	Lanag Norte ES	6	Iloilo	4	294	75,000
116850	Mayang PS	6	Iloilo	4	63	75,000
116851	Nagba ES	6	Iloilo	4	64	75,000
116852	Navillan Badiang ES	6	Iloilo	4	190	75,000
116853	Sibucauan ES	6	Iloilo	4	137	75,000
116854	Tabat PS	6	Iloilo	4	48	75,000
116856	Victoria ES	6	Iloilo	4	215	75,000
116857	Balud ES	6	Iloilo	4	174	75,000
116862	Tubigan ES	6	Iloilo	4	252	75,000
180002	Dacal PS	6	Iloilo	3	34	50,000
180006	Bacjawan Norte PS	6	Iloilo	3	48	50,000
180007	Bagongon PS	6	Iloilo	3	79	50,000
180008	David Posadas Sr. MS	6	Iloilo	3	32	50,000
180009	Tagbak PS	6	Iloilo	3	12	50,000
180011	Nasapahan PS	6	Iloilo	4	20	75,000
180012	Pontoc Elementary School	6	Iloilo	4	221	75,000
180013	Sambag PS	6	Iloilo	4	28	75,000
180019	Sincua Primary School	6	Iloilo	4	36	75,000
180021	Sta. Ana PS	6	Iloilo	5	81	100,000
180030	Mamhut Norte PS	6	Iloilo	4	27	75,000
180031	Dalipe Prim. School	6	Iloilo	4	16	75,000
180032	Nagsulang PS	6	Iloilo	4	44	75,000
180033	Tugas PS	6	Iloilo	4	13	75,000
180036	Martin Laguartilla PS	6	Iloilo	4	18	75,000
180037	Atty. Blas & Maria Gerona ES	6	Iloilo	4	212	75,000
180038	Sipitan-Badiang ES	6	Iloilo	4	122	75,000
180039	Dao PS	6	Iloilo	3	99	50,000
180046	Santiago Arandilla MS	6	Iloilo	4	112	75,000
182504	Desamparados Amita ES	6	Iloilo	3	129	50,000
302448	Anabo NHS	6	Iloilo	4	272	75,000
302451	Layog NHS	6	Iloilo	3	294	50,000
302471	Burak NHS	6	Iloilo	3	146	50,000
302474	Cabudian National High School	6	Iloilo	4	239	75,000
302491	Dominador Abang MNHS	6	Iloilo	3	272	50,000
302492	Don B. Jalandoni NHS	6	Iloilo	4	273	75,000
302502	GEN. LUNA NHS	6	Iloilo	3	237	50,000
302510	Ilong Bukid NHS	6	Iloilo	5	291	100,000
302513	Jelicuon-Cabugao NHS	6	Iloilo	4	139	75,000
302518	Lapayon NHS	6	Iloilo	4	197	75,000
302527	Malusgod NHS	6	Iloilo	4	222	75,000
302529	Maribuyong NHS	6	Iloilo	4	199	75,000
302534	Mostro NHS	6	Iloilo	4	269	75,000
302535	Nabitan NHS	6	Iloilo	4	300	75,000
302538	Nazuni Summit CNHS	6	Iloilo	3	200	50,000
302549	Particion NHS	6	Iloilo	4	292	75,000
302559	Leon Mediana NHS	6	Iloilo	3	119	50,000
302563	San Enrique Manuel Paluay, Sr. MHS	6	Iloilo	3	280	50,000
302572	Siwalo NHS	6	Iloilo	3	139	50,000
302575	Tabugon NHS	6	Iloilo	3	147	50,000
302579	Tigbauan National High School	6	Iloilo	3	134	50,000
311015	Calicuang NHS	6	Iloilo	3	275	50,000
311025	Jovita Alfaras Rivera NHS	6	Iloilo	5	278	100,000
311027	SINAMAY NATIONAL HIGH SCHOOL	6	Iloilo	3	281	50,000
311028	Dalid National High School	6	Iloilo	3	283	50,000
311029	Dagami National High School	6	Iloilo	3	285	50,000
311030	STO. NIÑO INTEGRATED SCHOOL	6	Iloilo	4	133	75,000
116940	Agboy ES	6	Negros Occidental	4	180	75,000
116941	Bali ES	6	Negros Occidental	4	126	75,000
116943	Cabia-an ES	6	Negros Occidental	4	155	75,000
116944	Calamunding ES	6	Negros Occidental	4	73	75,000
116947	Cantacson Elementary School	6	Negros Occidental	4	92	75,000
116948	Cantomanyog ES	6	Negros Occidental	4	102	75,000
116950	Guinsiliban ES	6	Negros Occidental	4	76	75,000
116951	Haba ES	6	Negros Occidental	4	297	75,000
116952	Panacmalan ES	6	Negros Occidental	4	114	75,000
116954	Salarongon ES	6	Negros Occidental	4	106	75,000

SCHOOL PROFILE				MUNICIPAL INCOME CLASS	ENROLLMENT	SCHOOL GRANT
School ID	School Name	Region	Division			
117258	Binata-an ES	6	Negros Occidental	3	219	50,000
117259	Cuyaoyao ES	6	Negros Occidental	3	247	50,000
117261	Doña Mercedes Montilla ES	6	Negros Occidental	3	249	50,000
117262	E. Basa PS	6	Negros Occidental	3	191	50,000
117273	Salapid PS	6	Negros Occidental	3	111	50,000
117274	Tiguisan E/S	6	Negros Occidental	3	192	50,000
117299	Cambarran ES	6	Negros Occidental	3	244	50,000
117301	General Malvar E/S	6	Negros Occidental	3	285	50,000
117302	M.H. Del Pilar ES	6	Negros Occidental	3	260	50,000
117307	Trinidad ES	6	Negros Occidental	3	238	50,000
117309	Buenavista Rizal ES	6	Negros Occidental	3	157	50,000
117310	Burgos PS	6	Negros Occidental	3	91	50,000
117311	Camingawan ES	6	Negros Occidental	3	270	50,000
117313	Casal-agan ES	6	Negros Occidental	3	279	50,000
117314	Mabini ES	6	Negros Occidental	3	152	50,000
117317	San Juan ES	6	Negros Occidental	3	242	50,000
117318	Zamora ES	6	Negros Occidental	3	168	50,000
117320	Elenita M.Sajo Elem. school	6	Negros Occidental	3	197	50,000
117321	Palaka ES	6	Negros Occidental	3	249	50,000
117328	Bayongbongan ES	6	Negros Occidental	4	111	75,000
117338	Tayabanan ES	6	Negros Occidental	4	204	75,000
117339	Batuan ES	6	Negros Occidental	4	223	75,000
117342	Eusebio R. Quitco ES	6	Negros Occidental	4	211	75,000
117344	N.D. Tupas ES	6	Negros Occidental	4	171	75,000
117345	Nayon ES	6	Negros Occidental	4	223	75,000
117400	Amparado ES	6	Negros Occidental	3	177	50,000
117401	Bandila ES	6	Negros Occidental	3	284	50,000
117406	Hayangon PS	6	Negros Occidental	3	136	50,000
117408	SOCORRO SY ESTRADA MES	6	Negros Occidental	3	251	50,000
117409	Magticol ES	6	Negros Occidental	3	220	50,000
117410	Mainit ES	6	Negros Occidental	3	209	50,000
117416	Tabun-ac ES	6	Negros Occidental	3	226	50,000
117417	Tinibawan ES	6	Negros Occidental	3	206	50,000
117419	Toril ES	6	Negros Occidental	3	213	50,000
117420	Uldarico Suison ES	6	Negros Occidental	3	256	50,000
117421	Vergara ES	6	Negros Occidental	3	216	50,000
117423	Ayungon ES	6	Negros Occidental	4	224	75,000
117424	Batuan ES	6	Negros Occidental	4	174	75,000
180503	Cavan PS	6	Negros Occidental	3	63	50,000
180504	Pag-ayon PS	6	Negros Occidental	3	199	50,000
180512	Nava ES	6	Negros Occidental	4	61	75,000
180514	Soso ES	6	Negros Occidental	4	49	75,000
180515	Gomez ES	6	Negros Occidental	3	134	50,000
180519	Cogon PS	6	Negros Occidental	4	50	75,000
302607	Caningay NHS - Banga Ext.	6	Negros Occidental	4	263	75,000
302648	Guinpana-an NHS - Odiong Ext.	6	Negros Occidental	3	294	50,000
302687	Tabao NHS - Lacaron Ext.	6	Negros Occidental	4	175	75,000
311107	Enriqueta Montilla Esteban NHS-Ubay Ext.	6	Negros Occidental	3	161	50,000
117930	Bahi Primary School	7	Bohol	5	82	100,000
117931	Canlimpong PS	7	Bohol	5	66	100,000
117932	Cantiguib PS	7	Bohol	5	45	100,000
117933	Dangay ES	7	Bohol	5	150	100,000
117934	Tagbuane ES	7	Bohol	5	131	100,000
117935	Toril ES	7	Bohol	5	191	100,000
117937	Cabatang ES	7	Bohol	4	133	75,000
117938	Cagongcagong ES	7	Bohol	4	74	75,000
117939	Cambaol ES	7	Bohol	4	260	75,000
117941	Del Monte ES	7	Bohol	4	165	75,000
117943	Katipunan ES Annex	7	Bohol	4	176	75,000
117945	Mahayag ES	7	Bohol	4	164	75,000
117946	Napo ES	7	Bohol	4	185	75,000
117947	Progreso ES	7	Bohol	4	222	75,000
117948	Putlongcam ES	7	Bohol	4	289	75,000
117949	Sudlon ES	7	Bohol	4	110	75,000
117951	Abihid ES	7	Bohol	5	101	100,000
117952	Almaria PS	7	Bohol	5	49	100,000
117955	Badiang ES	7	Bohol	5	203	100,000
117956	Buenasuerte PS	7	Bohol	5	65	100,000
117958	Casica PS	7	Bohol	5	69	100,000



SCHOOL PROFILE				MUNICIPAL INCOME CLASS	ENROLLMENT	SCHOOL GRANT
School ID	School Name	Region	Division			
117959	Ipo PS	7	Bohol	5	85	100,000
117960	Linawan ES	7	Bohol	5	117	100,000
117961	Londag ES	7	Bohol	5	194	100,000
117962	Mahayahay PS	7	Bohol	5	73	100,000
117963	Porcenas PS	7	Bohol	5	101	100,000
117964	Talisay PS	7	Bohol	5	91	100,000
117965	Tanod ES	7	Bohol	5	82	100,000
117966	Virgen ES	7	Bohol	5	268	100,000
117967	Angilan ES	7	Bohol	4	149	75,000
117969	Bantolinao ES	7	Bohol	4	253	75,000
117970	Bicahan PS	7	Bohol	4	76	75,000
117971	Bitaugan PS	7	Bohol	4	48	75,000
117972	Bungahan ES	7	Bohol	4	158	75,000
117973	Canlaas ES	7	Bohol	4	152	75,000
117974	Cansibuan PS	7	Bohol	4	51	75,000
117975	Danao PS	7	Bohol	4	54	75,000
117976	Obujan-Tagubaas ES	7	Bohol	4	143	75,000
117977	Quinapon-an ES	7	Bohol	4	44	75,000
117978	Sto. Rosario ES	7	Bohol	4	100	75,000
117979	Tabuan PS	7	Bohol	4	55	75,000
117980	Tupas ES	7	Bohol	4	148	75,000
117981	Viga PS	7	Bohol	4	44	75,000
117982	Villa Aurora PS	7	Bohol	4	66	75,000
117984	Cambanac PS	7	Bohol	4	24	75,000
117985	Tanday ES	7	Bohol	4	113	75,000
117987	Laya ES	7	Bohol	4	235	75,000
117988	Libertad ES	7	Bohol	4	80	75,000
117990	Montaña PS	7	Bohol	4	85	75,000
117991	Pamilacan ES	7	Bohol	4	243	75,000
117992	Payahan ES	7	Bohol	4	153	75,000
117993	Dasitam ES	7	Bohol	4	157	75,000
117994	Tunga Elementary School	7	Bohol	4	53	75,000
117996	Baucan ES	7	Bohol	4	235	75,000
117997	Boctol ES	7	Bohol	4	275	75,000
117998	Boyog ES	7	Bohol	4	86	75,000
117999	Cabad-Candasig ES	7	Bohol	4	211	75,000
118000	Cantalid PS	7	Bohol	4	32	75,000
118001	Cantomimbo PS	7	Bohol	4	49	75,000
118002	Cogon-Tagustusan ES	7	Bohol	4	231	75,000
118003	Datag ES	7	Bohol	4	162	75,000
118004	Dorol ES	7	Bohol	4	123	75,000
118005	Haguilanan Grande ES	7	Bohol	4	119	75,000
118006	Hanopol ES	7	Bohol	4	244	75,000
118007	Magsija-Maslog ES	7	Bohol	4	142	75,000
118008	Sagasa ES	7	Bohol	4	77	75,000
118009	Sal-ing ES	7	Bohol	4	99	75,000
118010	San Isidro PS	7	Bohol	4	56	75,000
118011	San Roque Integrated School	7	Bohol	4	120	75,000
118012	Batuan Central ES	7	Bohol	5	219	100,000
118013	Batuan Central ES - Annex	7	Bohol	5	245	100,000
118014	Behind The Clouds PS	7	Bohol	5	21	100,000
118015	Bonifacio ES	7	Bohol	5	85	100,000
118016	Cabacnitan ES	7	Bohol	5	140	100,000
118017	Cambacay ES	7	Bohol	5	111	100,000
118018	Cantigdas ES	7	Bohol	5	142	100,000
118019	Garcia PS	7	Bohol	5	50	100,000
118020	Janlud ES	7	Bohol	5	161	100,000
118021	Lungsod-Daan ES	7	Bohol	5	158	100,000
118022	Quezon ES	7	Bohol	5	130	100,000
118023	Quirino PS	7	Bohol	5	50	100,000
118024	Rizal ES	7	Bohol	5	270	100,000
118025	Rosariohan ES	7	Bohol	5	169	100,000
118026	Sta. Cruz ES	7	Bohol	5	246	100,000
118029	Bilangbilangan East PS	7	Bohol	4	119	75,000
118031	Liberty PS	7	Bohol	4	110	75,000
118036	Nueva Estrella ES	7	Bohol	4	274	75,000
118038	Puerto San Pedro PS	7	Bohol	4	93	75,000
118039	Sagasa ES	7	Bohol	4	289	75,000
118040	Tuboran PS	7	Bohol	4	83	75,000

SCHOOL PROFILE				MUNICIPAL INCOME CLASS	ENROLLMENT	SCHOOL GRANT
School ID	School Name	Region	Division			
118042	Bonifacio PS	7	Bohol	4	26	75,000
118043	Bugang ES	7	Bohol	4	82	75,000
118044	Cabacnitan ES	7	Bohol	4	283	75,000
118045	Cambigsi ES	7	Bohol	4	116	75,000
118047	Cansumbol PS	7	Bohol	4	58	75,000
118048	Dagohoy ES	7	Bohol	4	121	75,000
118050	Quezon PS	7	Bohol	4	76	75,000
118051	Riverside Primary School	7	Bohol	4	107	75,000
118052	Rizal PS	7	Bohol	4	49	75,000
118053	Roxas PS	7	Bohol	4	106	75,000
118054	Subayon PS	7	Bohol	4	79	75,000
118055	Villa Aurora PS	7	Bohol	4	59	75,000
118056	Villa Suerte ES	7	Bohol	4	100	75,000
118057	Yanaya Elementary School	7	Bohol	4	178	75,000
118058	Zamora ES	7	Bohol	4	208	75,000
118059	Anonang PS	7	Bohol	4	16	75,000
118060	Bago ES	7	Bohol	4	134	75,000
118061	Baluarte ES	7	Bohol	4	91	75,000
118062	Bantuan ES	7	Bohol	4	148	75,000
118063	Bato Primary School	7	Bohol	4	70	75,000
118064	Bonotbonot ES	7	Bohol	4	176	75,000
118066	Asinan ES	7	Bohol	4	147	75,000
118067	Buga-ong PS	7	Bohol	4	40	75,000
118069	Cambuhat ES	7	Bohol	4	202	75,000
118070	Cambus-oc ES	7	Bohol	4	156	75,000
118071	Cangawa ES	7	Bohol	4	261	75,000
118072	Cantores PS	7	Bohol	4	154	75,000
118073	Cantuba ES	7	Bohol	4	226	75,000
118074	Catigbian ES	7	Bohol	4	145	75,000
118075	Cawag ES	7	Bohol	4	148	75,000
118076	Dait Norte ES	7	Bohol	4	225	75,000
118077	Lapacan Norte PS	7	Bohol	4	23	75,000
118078	Lubang ES	7	Bohol	4	264	75,000
118079	Magkaya ES	7	Bohol	4	158	75,000
118080	Nueva Granada ES	7	Bohol	4	162	75,000
118081	Nueva Montaña ES	7	Bohol	4	142	75,000
118082	Overland ES	7	Bohol	4	225	75,000
118083	P. Tirol ES	7	Bohol	4	230	75,000
118085	Lusong ES	7	Bohol	4	127	75,000
118086	Putingbato ES	7	Bohol	4	135	75,000
118087	Rufo Hill ES	7	Bohol	4	211	75,000
118088	Banlasan ES	7	Bohol	3	111	50,000
118090	Cabayugan ES	7	Bohol	3	163	50,000
118091	Cabudburan ES	7	Bohol	3	73	50,000
118094	Camias PS	7	Bohol	3	78	50,000
118095	Canguha ES	7	Bohol	3	59	50,000
118096	Kinabag-an ES	7	Bohol	3	255	50,000
118097	Labu-on ES	7	Bohol	3	222	50,000
118099	Mandaug-Gamay ES	7	Bohol	3	183	50,000
118100	Mantatao ES	7	Bohol	3	182	50,000
118102	Sampoangon ES	7	Bohol	3	68	50,000
118103	San Isidro ES	7	Bohol	3	193	50,000
118104	Sohoton PS	7	Bohol	3	17	50,000
118105	Tinibgan ES	7	Bohol	3	119	50,000
118106	Tultugan ES	7	Bohol	3	177	50,000
118107	Ulbujan ES	7	Bohol	3	274	50,000
118108	Abihilan ES	7	Bohol	4	213	75,000
118109	Anoling ES	7	Bohol	4	189	75,000
118110	Boyoan ES	7	Bohol	4	205	75,000
118111	Cadapdapan ES	7	Bohol	4	242	75,000
118112	Cambane ES	7	Bohol	4	73	75,000
118113	Canawa ES	7	Bohol	4	253	75,000
118117	La Union ES	7	Bohol	4	231	75,000
118118	Luan ES	7	Bohol	4	136	75,000
118119	Lungsodaan ES	7	Bohol	4	249	75,000
118120	Mahangin ES	7	Bohol	4	145	75,000
118121	Pagahat ES	7	Bohol	4	89	75,000
118122	Panadtaran ES	7	Bohol	4	163	75,000
118123	Panas ES	7	Bohol	4	155	75,000

SCHOOL PROFILE				MUNICIPAL INCOME CLASS	ENROLLMENT	SCHOOL GRANT
School ID	School Name	Region	Division			
118124	Pangpang ES	7	Bohol	4	133	75,000
118125	San Isidro ES	7	Bohol	4	161	75,000
118126	Tambongan ES	7	Bohol	4	254	75,000
118127	Tawid Elementary School	7	Bohol	4	110	75,000
118128	Tubod ES	7	Bohol	4	160	75,000
118129	Tugas ES	7	Bohol	4	295	75,000
118162	Alegria ES	7	Bohol	4	192	75,000
118163	Ambuan ES	7	Bohol	4	181	75,000
118164	Baang ES	7	Bohol	4	232	75,000
118165	Bagtic ES	7	Bohol	4	171	75,000
118166	Bongbong PS	7	Bohol	4	58	75,000
118167	Cambailan ES	7	Bohol	4	158	75,000
118168	Valeriano Segura Memorial ES	7	Bohol	4	239	75,000
118170	Catigbian West Central ES	7	Bohol	4	295	75,000
118171	Causwagan ES	7	Bohol	4	251	75,000
118172	Hagbuaya ES	7	Bohol	4	200	75,000
118173	Haguilanan ES	7	Bohol	4	177	75,000
118174	Kang-iras ES	7	Bohol	4	117	75,000
118175	Libertad PS	7	Bohol	4	18	75,000
118176	Liboron ES	7	Bohol	4	100	75,000
118177	Mahayag Norte ES	7	Bohol	4	109	75,000
118178	Mahayag Sur PS	7	Bohol	4	19	75,000
118179	Maitum ES	7	Bohol	4	152	75,000
118180	Mantasida ES	7	Bohol	4	175	75,000
118181	Rizal PS	7	Bohol	4	47	75,000
118182	Sinakayanan PS	7	Bohol	4	60	75,000
118183	Triple Union ES	7	Bohol	4	157	75,000
118184	Bacani ES	7	Bohol	5	167	100,000
118186	Bonbon ES	7	Bohol	5	189	100,000
118187	Bontud PS	7	Bohol	5	76	100,000
118188	Buacao PS	7	Bohol	5	50	100,000
118189	Buangan ES	7	Bohol	5	163	100,000
118190	Cabog ES	7	Bohol	5	145	100,000
118191	Caboy ES	7	Bohol	5	183	100,000
118192	Cantoyoc PS	7	Bohol	5	27	100,000
118194	Danahaw IS	7	Bohol	5	216	100,000
118195	Lajog ES	7	Bohol	5	253	100,000
118196	Matabub PS	7	Bohol	5	68	100,000
118198	Tontunan ES	7	Bohol	5	98	100,000
118199	Tubod PS	7	Bohol	5	35	100,000
118200	Canangcaan IS	7	Bohol	5	145	100,000
118201	Canapnapan PS	7	Bohol	5	74	100,000
118202	Cancatac ES	7	Bohol	5	117	100,000
118204	Sambog ES	7	Bohol	5	172	100,000
118205	Tanday ES	7	Bohol	5	99	100,000
118208	Fatima ES	7	Bohol	5	146	100,000
118209	Loreto ES	7	Bohol	5	252	100,000
118211	Malayo PS	7	Bohol	5	93	100,000
118212	Montserrat PS	7	Bohol	5	46	100,000
118213	New Lourdes ES	7	Bohol	5	129	100,000
118214	Patrocinio ES	7	Bohol	5	143	100,000
118215	Rosario PS	7	Bohol	5	60	100,000
118216	San Roque ES	7	Bohol	5	203	100,000
118217	Upper Dela Paz PS	7	Bohol	5	108	100,000
118218	Babag ES	7	Bohol	5	253	100,000
118219	Cagawasan ES	7	Bohol	5	214	100,000
118221	Candelaria ES	7	Bohol	5	221	100,000
118222	Can-oling ES	7	Bohol	5	160	100,000
118224	Estaca ES	7	Bohol	5	83	100,000
118225	Kagawitan ES	7	Bohol	5	133	100,000
118226	La Esperanza ES	7	Bohol	5	187	100,000
118227	Mahayag PS	7	Bohol	5	96	100,000
118230	San Vicente ES	7	Bohol	5	222	100,000
118231	Sta. Cruz ES	7	Bohol	5	145	100,000
118233	Villa Aurora ES	7	Bohol	5	72	100,000
118234	Cabatuan ES	7	Bohol	4	205	75,000
118235	Cantubod ES	7	Bohol	4	199	75,000
118236	Carbon PS	7	Bohol	4	67	75,000
118237	Concepcion ES	7	Bohol	4	266	75,000

SCHOOL PROFILE				MUNICIPAL INCOME CLASS	ENROLLMENT	SCHOOL GRANT
School ID	School Name	Region	Division			
118238	Dagohoy ES	7	Bohol	4	107	75,000
118240	Danao Gamay PS	7	Bohol	4	49	75,000
118241	Hibale ES	7	Bohol	4	137	75,000
118242	Magtangtang ES	7	Bohol	4	243	75,000
118243	Nahud Elementary School	7	Bohol	4	191	75,000
118244	Remedios ES	7	Bohol	4	203	75,000
118245	Rowena Heights PS	7	Bohol	4	39	75,000
118246	San Carlos ES	7	Bohol	4	230	75,000
118247	San Jose PS	7	Bohol	4	28	75,000
118248	San Miguel PS	7	Bohol	4	111	75,000
118249	Santa Ana PS	7	Bohol	4	21	75,000
118250	Santa Fe PS	7	Bohol	4	55	75,000
118251	Santo Niño PS	7	Bohol	4	106	75,000
118252	Tabok ES	7	Bohol	4	164	75,000
118253	Taming Elementary School	7	Bohol	4	201	75,000
118254	Villa Anunciado PS	7	Bohol	4	13	75,000
118258	Dao ES	7	Bohol	4	169	75,000
118262	San Isidro ES	7	Bohol	4	179	75,000
118267	Banban ES	7	Bohol	4	98	75,000
118268	Bauhugan ES	7	Bohol	4	80	75,000
118269	Cabagakian Elementary School	7	Bohol	4	128	75,000
118270	Cadap-agan PS	7	Bohol	4	105	75,000
118271	Cambayaon ES	7	Bohol	4	200	75,000
118272	Canhayupon ES	7	Bohol	4	110	75,000
118273	Canlambong ES	7	Bohol	4	190	75,000
118274	Catugasan ES	7	Bohol	4	147	75,000
118276	Guindaguitan ES	7	Bohol	4	103	75,000
118277	Lapsaon ES	7	Bohol	4	121	75,000
118278	Limokon Elementary School	7	Bohol	4	211	75,000
118279	Oac ES	7	Bohol	4	184	75,000
118280	Pagsa ES	7	Bohol	4	120	75,000
118281	Tangohay PS	7	Bohol	4	62	75,000
118282	Alejawan PS	7	Bohol	4	106	75,000
118283	Angilan elementary School	7	Bohol	4	126	75,000
118284	Anibongan PS	7	Bohol	4	69	75,000
118285	Bangwalog ES	7	Bohol	4	271	75,000
118286	Buayahan ES	7	Bohol	4	85	75,000
118287	Itum PS	7	Bohol	4	35	75,000
118288	Cansuhay PS	7	Bohol	4	68	75,000
118289	Danao ES	7	Bohol	4	121	75,000
118290	Duay PS	7	Bohol	4	57	75,000
118292	Guba ES	7	Bohol	4	106	75,000
118293	Guinsularan ES	7	Bohol	4	291	75,000
118294	Langkis PS	7	Bohol	4	29	75,000
118295	Lobogon ES	7	Bohol	4	247	75,000
118296	Madua Norte PS	7	Bohol	4	98	75,000
118297	Madua Sur ES	7	Bohol	4	79	75,000
118298	Mambool ES	7	Bohol	4	117	75,000
118299	Payao ES	7	Bohol	4	185	75,000
118300	San Isidro ES	7	Bohol	4	183	75,000
118301	San Pedro ES	7	Bohol	4	126	75,000
118302	Taytay Elementary School	7	Bohol	4	122	75,000
118303	Abijilan ES	7	Bohol	4	219	75,000
118304	Antipolo ES	7	Bohol	4	106	75,000
118305	Cagwang ES	7	Bohol	4	60	75,000
118306	Cambuyo ES	7	Bohol	4	105	75,000
118308	Candulao ES	7	Bohol	4	83	75,000
118309	Cayam ES	7	Bohol	4	273	75,000
118310	Datag ES	7	Bohol	4	242	75,000
118311	Estaca ES	7	Bohol	4	134	75,000
118313	Libertad ES	7	Bohol	4	118	75,000
118314	Malinao ES	7	Bohol	4	118	75,000
118315	Pasong ES	7	Bohol	4	149	75,000
118316	Roxas Park ES	7	Bohol	4	192	75,000
118317	Sacaon ES	7	Bohol	4	113	75,000
118318	Sampong ES	7	Bohol	4	50	75,000
118319	Tabuan ES	7	Bohol	4	252	75,000
118320	Togbongon PS	7	Bohol	4	27	75,000
118321	Alumar ES	7	Bohol	3	281	50,000

SCHOOL PROFILE				MUNICIPAL INCOME CLASS	ENROLLMENT	SCHOOL GRANT
School ID	School Name	Region	Division			
118322	Banacon ES	7	Bohol	3	249	50,000
118323	Buyog ES	7	Bohol	3	143	50,000
118324	Cabasakan ES	7	Bohol	3	231	50,000
118325	Cagawasan PS	7	Bohol	3	28	50,000
118326	Campao ES	7	Bohol	3	246	50,000
118327	Campao Occ. PS	7	Bohol	3	25	50,000
118328	Cangmundo ES	7	Bohol	3	175	50,000
118330	Corte-Baud ES	7	Bohol	3	146	50,000
118333	Jagoliao ES	7	Bohol	3	241	50,000
118335	Jandayan Sur PS	7	Bohol	3	39	50,000
118336	Mahanay Elementary	7	Bohol	3	142	50,000
118339	Saguise ES	7	Bohol	3	278	50,000
118340	Salog ES	7	Bohol	3	249	50,000
118341	San Jose ES	7	Bohol	3	276	50,000
118342	Sto. Niño ES	7	Bohol	3	171	50,000
118344	Tugas ES	7	Bohol	3	164	50,000
118346	Basdio ES	7	Bohol	4	268	75,000
118347	Bato ES	7	Bohol	4	194	75,000
118348	Bayong ES	7	Bohol	4	272	75,000
118349	Biabas ES	7	Bohol	4	81	75,000
118350	Bulawan ES	7	Bohol	4	154	75,000
118351	Cabantian ES	7	Bohol	4	141	75,000
118352	Cabugan ES	7	Bohol	4	166	75,000
118354	Cansiwang ES	7	Bohol	4	126	75,000
118355	Casbu ES	7	Bohol	4	146	75,000
118356	Catungawan ES	7	Bohol	4	291	75,000
118357	Guinacot ES	7	Bohol	4	294	75,000
118362	Tabunoc ES	7	Bohol	4	137	75,000
118363	Tambis ES	7	Bohol	4	155	75,000
118365	Anonang ES	7	Bohol	3	197	50,000
118366	Baguhan ES	7	Bohol	3	112	50,000
118368	Bugang PS	7	Bohol	3	58	50,000
118369	Cagayan PS	7	Bohol	3	30	50,000
118370	Cambitoo ES	7	Bohol	3	276	50,000
118371	Causlan PS	7	Bohol	3	15	50,000
118373	Dait Sur ES	7	Bohol	3	276	50,000
118374	Datag ES	7	Bohol	3	165	50,000
118375	Fatima PS	7	Bohol	3	31	50,000
118376	Hambongan ES	7	Bohol	3	152	50,000
118377	Ilaya PS	7	Bohol	3	44	50,000
118379	Lawis ES	7	Bohol	3	268	50,000
118380	Liloan Norte ES	7	Bohol	3	264	50,000
118381	Liloan Sur ES	7	Bohol	3	217	50,000
118382	Ma. Rosario PS	7	Bohol	3	28	50,000
118384	Napo Primary School	7	Bohol	3	69	50,000
118385	Ondol ES	7	Bohol	3	235	50,000
118386	Riverside PS	7	Bohol	3	15	50,000
118387	San Isidro ES	7	Bohol	3	136	50,000
118389	Sto. Niño PS	7	Bohol	3	64	50,000
118390	Sua PS	7	Bohol	3	54	50,000
118391	Badiang PS	7	Bohol	3	113	50,000
118392	Bahan PS	7	Bohol	3	64	50,000
118393	Banahao Elementary School	7	Bohol	3	140	50,000
118395	Cainsican PS	7	Bohol	3	77	50,000
118396	Canlinte PS	7	Bohol	3	13	50,000
118397	Cawayan ES	7	Bohol	3	295	50,000
118398	Dagnawan E/S	7	Bohol	3	296	50,000
118399	Dagohoy ES	7	Bohol	3	250	50,000
118400	Ilihan PS	7	Bohol	3	38	50,000
118402	Lomboy PS	7	Bohol	3	67	50,000
118403	Lonoy PS	7	Bohol	3	67	50,000
118404	Lutao ES	7	Bohol	3	179	50,000
118405	Luyo PS	7	Bohol	3	84	50,000
118406	Mabuhay PS	7	Bohol	3	47	50,000
118407	Sto. Rosario ES	7	Bohol	3	218	50,000
118408	Tambooc PS	7	Bohol	3	22	50,000
118409	Tungod PS	7	Bohol	3	76	50,000
118411	Balili ES	7	Bohol	3	176	50,000
118412	Boctol ES	7	Bohol	3	203	50,000

SCHOOL PROFILE				MUNICIPAL INCOME CLASS	ENROLLMENT	SCHOOL GRANT
School ID	School Name	Region	Division			
118413	Bunga Ilaya PS	7	Bohol	3	159	50,000
118415	Buyog ES	7	Bohol	3	66	50,000
118416	Cabungaan ES	7	Bohol	3	255	50,000
118417	Calabacita ES	7	Bohol	3	253	50,000
118418	Cambugason ES	7	Bohol	3	105	50,000
118419	Can-ipol ES	7	Bohol	3	89	50,000
118421	Cantagay ES	7	Bohol	3	124	50,000
118422	Cantuyoc ES	7	Bohol	3	87	50,000
118423	Canuba ES	7	Bohol	3	143	50,000
118425	Kinagbaan ES	7	Bohol	3	45	50,000
118426	Larapan ES	7	Bohol	3	184	50,000
118427	Lonoy Elementary School	7	Bohol	3	201	50,000
118428	Malbog ES	7	Bohol	3	168	50,000
118430	Naatang ES	7	Bohol	3	276	50,000
118431	Odiong ES	7	Bohol	3	143	50,000
118432	Tubod Monte IS	7	Bohol	3	203	50,000
118434	Calvario PS	7	Bohol	5	76	100,000
118435	Cogon ES	7	Bohol	5	80	100,000
118436	Jambawan ES	7	Bohol	5	92	100,000
118437	Lila Central ES	7	Bohol	5	259	100,000
118438	Macalingan P/S	7	Bohol	5	25	100,000
118439	Malinao ES	7	Bohol	5	111	100,000
118440	Nagsulay Elem. School	7	Bohol	5	136	100,000
118441	Taug PS	7	Bohol	5	16	100,000
118442	Tiguis ES	7	Bohol	5	259	100,000
118443	Alegria ES	7	Bohol	5	144	100,000
118444	Botoc ES	7	Bohol	5	234	100,000
118445	Candontol PS	7	Bohol	5	24	100,000
118446	Concepcion ES	7	Bohol	5	291	100,000
118447	Las Salinas ES	7	Bohol	5	190	100,000
118448	Sagnap ES	7	Bohol	5	182	100,000
118450	Tambangan ES	7	Bohol	5	134	100,000
118451	Tangcasan Norte Elementary School	7	Bohol	5	110	100,000
118452	Tayong ES	7	Bohol	5	177	100,000
118453	Tocdog ES	7	Bohol	5	244	100,000
118454	Villalimpia ES	7	Bohol	5	213	100,000
118455	Agape ES	7	Bohol	4	132	75,000
118456	Antonio-Felipa PS	7	Bohol	4	39	75,000
118457	Bagumbayan PS	7	Bohol	4	45	75,000
118458	Bartolome Doria ES	7	Bohol	4	102	75,000
118459	Buenavista ES	7	Bohol	4	87	75,000
118460	Bugho ES	7	Bohol	4	115	75,000
118461	Calunasan Sur ES	7	Bohol	4	176	75,000
118462	Candabong ES	7	Bohol	4	196	75,000
118463	Gon-ob PS	7	Bohol	4	18	75,000
118464	Gotozon E/s	7	Bohol	4	107	75,000
118465	Jimili-an PS	7	Bohol	4	60	75,000
118467	Quinoguitan ES	7	Bohol	4	178	75,000
118468	Tambis ES	7	Bohol	4	163	75,000
118469	Tigbao ES	7	Bohol	4	120	75,000
118470	Triple Union ES	7	Bohol	4	176	75,000
118511	Abad Santos PS	7	Bohol	4	65	75,000
118512	Aguipo ES	7	Bohol	4	145	75,000
118513	Banlas ES	7	Bohol	4	173	75,000
118514	Baybayon ES	7	Bohol	4	193	75,000
118515	Bulawan ES	7	Bohol	4	99	75,000
118516	Cabidian ES	7	Bohol	4	130	75,000
118517	Cawayanan ES	7	Bohol	4	199	75,000
118518	Del Mar ES	7	Bohol	4	209	75,000
118519	Lungsodaan ES	7	Bohol	4	244	75,000
118521	Mahayag ES	7	Bohol	4	163	75,000
118522	Marcelo ES	7	Bohol	4	150	75,000
118523	Minol Elementary School	7	Bohol	4	254	75,000
118524	Paraiso Elementary School	7	Bohol	4	171	75,000
118525	San Jose ES	7	Bohol	4	233	75,000
118528	Tabunoc ES	7	Bohol	4	285	75,000
118529	Tambo ES	7	Bohol	4	171	75,000
118530	Tangkigan ES	7	Bohol	4	193	75,000
118531	Valaga ES	7	Bohol	4	141	75,000

SCHOOL PROFILE				MUNICIPAL INCOME CLASS	ENROLLMENT	SCHOOL GRANT
School ID	School Name	Region	Division			
118532	Agahay PS	7	Bohol	4	43	75,000
118533	Aliguay PS	7	Bohol	4	77	75,000
118534	Bayacabac ES	7	Bohol	4	288	75,000
118535	Bood PS	7	Bohol	4	53	75,000
118536	Busao ES	7	Bohol	4	106	75,000
118537	Cabawan ES	7	Bohol	4	170	75,000
118538	Candavid ES	7	Bohol	4	113	75,000
118539	Dipatlong PS	7	Bohol	4	88	75,000
118540	Guiwanon PS	7	Bohol	4	48	75,000
118541	Jandig ES	7	Bohol	4	185	75,000
118542	Lagtangon ES	7	Bohol	4	28	75,000
118543	Lincod ES	7	Bohol	4	273	75,000
118544	Maribojoc Central ES	7	Bohol	4	263	75,000
118545	Pagnitoan ES	7	Bohol	4	114	75,000
118546	Punta Cruz ES	7	Bohol	4	104	75,000
118547	San Isidro PS	7	Bohol	4	64	75,000
118548	San Roque ES	7	Bohol	4	232	75,000
118549	San Vicente PS	7	Bohol	4	73	75,000
118551	Tinibgan ES	7	Bohol	4	84	75,000
118552	Toril PS	7	Bohol	4	24	75,000
118553	Balicasag ES	7	Bohol	4	136	75,000
118560	Lourdes ES	7	Bohol	4	273	75,000
118565	Aurora ES	7	Bohol	4	89	75,000
118566	Bagacay ES	7	Bohol	4	135	75,000
118568	Bayong ES	7	Bohol	4	274	75,000
118570	Cagawasan ES	7	Bohol	4	225	75,000
118571	Cansungay ES	7	Bohol	4	177	75,000
118573	Del Pilar ES	7	Bohol	4	161	75,000
118575	Ilaud ES	7	Bohol	4	147	75,000
118576	Inaghuban ES	7	Bohol	4	210	75,000
118577	La Suerte ES	7	Bohol	4	179	75,000
118578	Lumbay ES	7	Bohol	4	204	75,000
118579	Lundag ES	7	Bohol	4	134	75,000
118580	Pamacsalan ES	7	Bohol	4	142	75,000
118582	Rizal ES	7	Bohol	4	282	75,000
118583	San Carlos ES	7	Bohol	4	90	75,000
118585	San Vicente ES	7	Bohol	4	212	75,000
118587	Basiao ES	7	Bohol	4	149	75,000
118588	Baud ES	7	Bohol	4	134	75,000
118589	Bogo ES	7	Bohol	4	251	75,000
118590	Bonbonon ES	7	Bohol	4	258	75,000
118591	Bayog ES	7	Bohol	4	146	75,000
118592	Butan ES	7	Bohol	4	124	75,000
118593	Campamanog ES	7	Bohol	4	296	75,000
118594	Canmangao ES	7	Bohol	4	251	75,000
118595	Gaus ES	7	Bohol	4	234	75,000
118596	Kabangkalan PS	7	Bohol	4	39	75,000
118597	Lapinig ES	7	Bohol	4	197	75,000
118598	Lipata ES	7	Bohol	4	132	75,000
118599	Popoo ES	7	Bohol	4	198	75,000
118601	Saguise elementary school	7	Bohol	4	177	75,000
118602	San Vicente ES	7	Bohol	4	184	75,000
118603	Sto. Rosario Elementary School	7	Bohol	4	106	75,000
118604	San Jose ES	7	Bohol	4	236	75,000
118605	Tilmobo PS	7	Bohol	4	25	75,000
118606	Tugas ES	7	Bohol	4	165	75,000
118609	Calangahan PS	7	Bohol	4	125	75,000
118611	Canmaya Centro ES	7	Bohol	4	188	75,000
118612	Canmaya Diot ES	7	Bohol	4	292	75,000
118613	Kabasacan PS	7	Bohol	4	72	75,000
118614	Kagawasan PS	7	Bohol	4	29	75,000
118615	Katipunan ES	7	Bohol	4	147	75,000
118616	Langtad PS	7	Bohol	4	97	75,000
118617	Mantalongon ES	7	Bohol	4	157	75,000
118619	Sagbayan Sur ES	7	Bohol	4	147	75,000
118621	San Antonio ES	7	Bohol	4	216	75,000
118622	San Isidro IS	7	Bohol	4	147	75,000
118623	San Ramon PS	7	Bohol	4	66	75,000
118624	San Roque PS	7	Bohol	4	27	75,000

SCHOOL PROFILE				MUNICIPAL INCOME CLASS	ENROLLMENT	SCHOOL GRANT
School ID	School Name	Region	Division			
118625	San Vicente Norte PS	7	Bohol	4	85	75,000
118626	San Vicente Sur PS	7	Bohol	4	16	75,000
118627	Sta. Catalina ES	7	Bohol	4	152	75,000
118628	Sta. Cruz PS	7	Bohol	4	99	75,000
118630	Abehilan ES	7	Bohol	5	122	100,000
118631	Baryong Daan PS	7	Bohol	5	26	100,000
118632	Baunos PS	7	Bohol	5	48	100,000
118633	Cabanugan IS	7	Bohol	5	229	100,000
118634	Caimbang ES	7	Bohol	5	96	100,000
118635	Cambansag PS	7	Bohol	5	85	100,000
118636	Candungao ES	7	Bohol	5	121	100,000
118637	Cansague Norte PS	7	Bohol	5	25	100,000
118638	Cansague Sur ES	7	Bohol	5	161	100,000
118639	Causwagan PS	7	Bohol	5	69	100,000
118640	Masonoy PS	7	Bohol	5	72	100,000
118643	Bugang ES	7	Bohol	4	274	75,000
118644	Cabangahan PS	7	Bohol	4	87	75,000
118645	Caluasan ES	7	Bohol	4	111	75,000
118646	Camanaga ES	7	Bohol	4	273	75,000
118647	Cambangay Norte ES	7	Bohol	4	291	75,000
118648	Capayas ES	7	Bohol	4	192	75,000
118650	Garcia ES	7	Bohol	4	138	75,000
118651	Hagbuyo ES	7	Bohol	4	240	75,000
118652	Kagawasan ES	7	Bohol	4	175	75,000
118654	San Isidro ES	7	Bohol	4	293	75,000
118655	San Jose PS	7	Bohol	4	75	75,000
118657	San Vicente PS	7	Bohol	4	129	75,000
118658	Sto. Niño PS	7	Bohol	4	102	75,000
118659	Tomoc ES	7	Bohol	4	220	75,000
118660	Bayawahan ES	7	Bohol	5	182	100,000
118661	Cabancalan PS	7	Bohol	5	41	100,000
118662	Calingaon PS	7	Bohol	5	58	100,000
118663	Calinginan Norte Elementary	7	Bohol	5	100	100,000
118664	Calinginan Sur PS	7	Bohol	5	26	100,000
118665	Cambagui ES	7	Bohol	5	209	100,000
118666	Ewon Elementary School	7	Bohol	5	90	100,000
118667	Guinob-an PS	7	Bohol	5	38	100,000
118668	Lagtangan ES	7	Bohol	5	172	100,000
118669	Licolico ES	7	Bohol	5	181	100,000
118670	Lobgob PS	7	Bohol	5	47	100,000
118671	Magsaysay ES	7	Bohol	5	239	100,000
118672	Sevilla Central ES	7	Bohol	5	218	100,000
118673	Abachanan ES	7	Bohol	3	253	50,000
118674	Anibongan ES	7	Bohol	3	100	50,000
118676	Cahayag ES	7	Bohol	3	76	50,000
118677	Canlangit ES	7	Bohol	3	175	50,000
118678	Cantaub ES	7	Bohol	3	71	50,000
118679	Casilay PS	7	Bohol	3	17	50,000
118680	Concepcion ES	7	Bohol	3	73	50,000
118681	Danicop ES	7	Bohol	3	177	50,000
118682	Dusita ES	7	Bohol	3	121	50,000
118683	La Union ES	7	Bohol	3	156	50,000
118684	Lataban ES	7	Bohol	3	95	50,000
118685	Magsaysay ES	7	Bohol	3	98	50,000
118686	Matin-ao ES	7	Bohol	3	201	50,000
118687	Nan-od ES	7	Bohol	3	268	50,000
118688	Salvador Elementary School	7	Bohol	3	225	50,000
118689	San Agustin ES	7	Bohol	3	176	50,000
118690	San Isidro ES	7	Bohol	3	273	50,000
118691	San Jose Elementary School	7	Bohol	3	216	50,000
118692	San Juan ES	7	Bohol	3	237	50,000
118694	Sta. Cruz Elementary School	7	Bohol	3	144	50,000
118695	Villa Garcia ES	7	Bohol	3	214	50,000
118696	Abucay ES	7	Bohol	5	147	100,000
118697	Badiang ES	7	Bohol	5	105	100,000
118698	Cambuac Norte PS	7	Bohol	5	65	100,000
118699	Cambuac Sur ES	7	Bohol	5	172	100,000
118745	Banlasan ES	7	Bohol	3	183	50,000
118746	Bongbong ES	7	Bohol	3	242	50,000



SCHOOL PROFILE				MUNICIPAL INCOME CLASS	ENROLLMENT	SCHOOL GRANT
School ID	School Name	Region	Division			
118747	Catoogan PS	7	Bohol	3	169	50,000
118748	Diis ES	7	Bohol	3	140	50,000
118749	Guinobatan ES	7	Bohol	3	296	50,000
118750	Hinlayagan Ilaud ES	7	Bohol	3	210	50,000
118751	Hinlayagan Ilaya ES	7	Bohol	3	289	50,000
118753	Kinan-oan ES	7	Bohol	3	289	50,000
118755	La Victoria ES	7	Bohol	3	250	50,000
118756	Loblob ES	7	Bohol	3	115	50,000
118757	Manuel M. Roxas ES	7	Bohol	3	190	50,000
118758	Mabuhay ES	7	Bohol	3	176	50,000
118759	Mahagbu ES	7	Bohol	3	205	50,000
118760	Maonglinis PS	7	Bohol	3	42	50,000
118761	Panaghi-usa ES	7	Bohol	3	173	50,000
118762	San Isidro ES	7	Bohol	3	98	50,000
118763	San Vicente ES	7	Bohol	3	254	50,000
118765	Sto. Tomas ES	7	Bohol	3	198	50,000
118766	Tagum Norte ES	7	Bohol	3	256	50,000
118769	Trinidad Central ES - Annex	7	Bohol	3	55	50,000
118846	Adlawan ES	7	Bohol	4	75	75,000
118848	Anonang ES	7	Bohol	4	191	75,000
118849	Anoyon ES	7	Bohol	4	84	75,000
118850	Balingasao-Loctob ES	7	Bohol	4	189	75,000
118851	Botong ES	7	Bohol	4	123	75,000
118853	Danao ES	7	Bohol	4	136	75,000
118854	Ginopolan ES	7	Bohol	4	265	75,000
118855	La Victoria Elementary School	7	Bohol	4	215	75,000
118856	Lantang ES	7	Bohol	4	176	75,000
118857	Limokon ES	7	Bohol	4	50	75,000
118859	Pangian ES	7	Bohol	4	67	75,000
118860	Simang ES	7	Bohol	4	174	75,000
118861	Tausion ES	7	Bohol	4	92	75,000
118862	Taytay ES	7	Bohol	4	118	75,000
118863	Ticum ES	7	Bohol	4	98	75,000
118865	Cansibao ES	7	Bohol	4	177	75,000
186501	Pagahat ES	7	Bohol	4	80	75,000
186502	Can-omay PS	7	Bohol	4	38	75,000
186503	Villaflo PS	7	Bohol	5	40	100,000
186505	San Rafael PS	7	Bohol	4	81	75,000
186507	Alicia CES Annex	7	Bohol	4	131	75,000
186508	Taculing ES	7	Bohol	4	36	75,000
186509	Suba PS	7	Bohol	5	55	100,000
186510	Pandol PS	7	Bohol	5	24	100,000
186511	Anislag ES	7	Bohol	5	121	100,000
186514	Kagawasan ES Annex	7	Bohol	4	33	75,000
186515	Merryland PS	7	Bohol	4	16	75,000
186516	Pansul PS	7	Bohol	4	22	75,000
302812	Badiang NHS	7	Bohol	5	265	100,000
302813	Anda HS	7	Bohol	5	193	100,000
302819	Busao National High School	7	Bohol	4	281	75,000
302823	Calabacita NHS	7	Bohol	3	183	50,000
302831	Lubang NHS	7	Bohol	4	287	75,000
302843	Francisco Dagohoy Mem. NHS	7	Bohol	4	276	75,000
302847	Duero NHS	7	Bohol	4	237	75,000
302850	Fatima NHS	7	Bohol	5	226	100,000
302851	Fermin Tayabas NHS	7	Bohol	3	217	50,000
302862	Kauswagan NHS	7	Bohol	3	219	50,000
302877	Mantacida National High School	7	Bohol	4	258	75,000
302880	Oy NHS	7	Bohol	4	172	75,000
302904	Cambagui-Calinginan Norte National HS	7	Bohol	5	208	100,000
302912	Anoling National High School	7	Bohol	4	298	75,000
312306	Canlaas High School	7	Bohol	4	185	75,000
312310	Bayawahan National High School	7	Bohol	5	165	100,000
312312	Panghagban HS	7	Bohol	4	212	75,000
312314	Quezon HS - Batuan NHS Annex	7	Bohol	5	169	100,000
312315	Rizal High Sschool	7	Bohol	5	165	100,000
312316	Cayacay HS	7	Bohol	4	219	75,000
312317	Pamilacan HS	7	Bohol	4	135	75,000
312319	Hagbuaya High School	7	Bohol	4	195	75,000
312320	Haguilanan High School	7	Bohol	4	206	75,000

SCHOOL PROFILE				MUNICIPAL INCOME CLASS	ENROLLMENT	SCHOOL GRANT
School ID	School Name	Region	Division			
312321	San Miguel-Puertos HS	7	Bohol	5	241	100,000
312322	Pandanon HS	7	Bohol	3	202	50,000
312323	San Jose HS	7	Bohol	4	147	75,000
312325	Gaus HS	7	Bohol	4	175	75,000
312326	Cuaming HS	7	Bohol	3	174	50,000
312327	Candungao High School	7	Bohol	5	99	100,000
312328	Sebastian A. Jala Memorial High School	7	Bohol	4	192	75,000
312335	Basiao High School	7	Bohol	4	194	75,000
312336	Lungsodaan High School	7	Bohol	4	155	75,000
312337	Dagnawan Inabanga High School	7	Bohol	3	216	50,000
312338	San Isidro Integrated School	7	Bohol	4	130	75,000
312340	Tubod Monte Integrated School	7	Bohol	3	121	50,000
312341	Inabanga North Central Integrated School	7	Bohol	3	214	50,000
312343	San Roque Integrated School	7	Bohol	4	159	75,000
312344	Canangcaan Integrated School	7	Bohol	5	100	100,000
312345	Cabanugan Integrated School	7	Bohol	5	132	100,000
312348	Soom Integrated School	7	Bohol	3	192	50,000
312349	Danahaw Integrated School	7	Bohol	5	127	100,000
312352	Cambuyo HS	7	Bohol	4	297	75,000
312353	Campamanog HS	7	Bohol	4	166	75,000
312355	Lourdes High School	7	Bohol	5	130	100,000
312356	Bangwalog HS	7	Bohol	4	125	75,000
312359	Katipunan High School	7	Bohol	4	224	75,000
312360	Ponciano L. Padin National High School	7	Bohol	4	98	75,000
118867	Cabadiangan ES	7	Cebu	5	187	100,000
118869	Lawaan ES	7	Cebu	5	283	100,000
118871	Polo ES	7	Cebu	5	296	100,000
118873	Bulalacao Elem School	7	Cebu	5	207	100,000
118874	Caidiocan PS	7	Cebu	5	20	100,000
118876	Lalin Primary School	7	Cebu	5	14	100,000
118879	San Agustin Elementary School	7	Cebu	5	122	100,000
118880	Alangasil ES	7	Cebu	4	124	75,000
118882	Anislag PS	7	Cebu	4	21	75,000
118883	Balha-an PS	7	Cebu	4	77	75,000
118884	Cagay-an PS	7	Cebu	4	28	75,000
118885	Cambunoc ES	7	Cebu	4	150	75,000
118886	Cangcalape PS	7	Cebu	4	21	75,000
118887	Compostela ES	7	Cebu	4	264	75,000
118888	Dugyan Primary School	7	Cebu	4	35	75,000
118889	Guadalupe ES	7	Cebu	4	224	75,000
118891	Legaspi Elementary School	7	Cebu	4	158	75,000
118892	Lepanto ES	7	Cebu	4	262	75,000
118893	Libo ES	7	Cebu	4	252	75,000
118894	Lingatong PS	7	Cebu	4	32	75,000
118896	Mayana ES	7	Cebu	4	212	75,000
118897	Montpeller ES	7	Cebu	4	213	75,000
118902	Bogo Elementary School	7	Cebu	4	232	75,000
118905	Calape PS	7	Cebu	4	92	75,000
118906	Cawasan PS	7	Cebu	4	17	75,000
118907	Esperanza ES	7	Cebu	4	202	75,000
118908	Kandingan Elementary	7	Cebu	4	147	75,000
118909	Kantabogon Primary School	7	Cebu	4	67	75,000
118910	Olango ES	7	Cebu	4	155	75,000
118912	Saksak PS	7	Cebu	4	157	75,000
118915	Tuyokon PS	7	Cebu	4	125	75,000
118964	Agbanga ES	7	Cebu	3	136	50,000
118965	Agtugop ES	7	Cebu	3	207	50,000
118968	Bairan ES	7	Cebu	3	187	50,000
118969	Banban ES	7	Cebu	3	122	50,000
118970	Baye Elementary	7	Cebu	3	102	50,000
118971	Bog-o PS	7	Cebu	3	25	50,000
118972	Cubong Elementary School	7	Cebu	3	173	50,000
118973	Don M. Estrella Mem. ES	7	Cebu	3	220	50,000
118974	Guinabasan ES	7	Cebu	3	232	50,000
118975	Kaluangan I PS	7	Cebu	3	10	50,000
118976	Kaluangan II ES	7	Cebu	3	82	50,000
118977	Lanao ES	7	Cebu	3	126	50,000
118980	Lunas I ES	7	Cebu	3	147	50,000
118982	Magcalape ES	7	Cebu	3	110	50,000

SCHOOL PROFILE				MUNICIPAL INCOME CLASS	ENROLLMENT	SCHOOL GRANT
School ID	School Name	Region	Division			
118985	SAKSAK ELEMENTARY SCHOOL	7	Cebu	3	45	50,000
118990	Tag-amakan ES	7	Cebu	3	184	50,000
118991	Tagbubonga ES	7	Cebu	3	58	50,000
118993	Ubogon ES	7	Cebu	3	155	50,000
118995	Banhigan Elem. School	7	Cebu	3	257	50,000
118997	Basangpangpang ES	7	Cebu	3	185	50,000
118998	Basiao PS	7	Cebu	3	84	50,000
118999	Bato ES	7	Cebu	3	217	50,000
119000	Bugas ES	7	Cebu	3	288	50,000
119001	Calangcang PS	7	Cebu	3	80	50,000
119002	Candiis ES	7	Cebu	3	120	50,000
119003	Dagatan ES	7	Cebu	3	274	50,000
119004	Lambug ES	7	Cebu	3	196	50,000
119005	Malabago PS	7	Cebu	3	50	50,000
119008	Matutinao ES	7	Cebu	3	296	50,000
119009	Patong ES	7	Cebu	3	200	50,000
119010	Sanlagan ES	7	Cebu	3	213	50,000
119011	Santicon ES	7	Cebu	3	129	50,000
119012	Sohoton ES	7	Cebu	3	209	50,000
119013	Talayong ES	7	Cebu	3	275	50,000
119014	Taytay ES	7	Cebu	3	190	50,000
119015	Tigbao ES	7	Cebu	3	177	50,000
119126	Baclayan ES	7	Cebu	5	132	100,000
119127	Becerril ES	7	Cebu	5	149	100,000
119129	Caipilan Elementary School	7	Cebu	5	148	100,000
119132	Lunop ES	7	Cebu	5	256	100,000
119133	Nangka ES	7	Cebu	5	155	100,000
119134	Pondohan ES	7	Cebu	5	145	100,000
119135	San Antonio ES	7	Cebu	5	162	100,000
119136	Amancio Sepulveda MES	7	Cebu	4	148	75,000
119137	Bagacay ES	7	Cebu	4	125	75,000
119138	Bili ES	7	Cebu	4	140	75,000
119140	Bongoyan ES	7	Cebu	4	217	75,000
119142	Cajel ES	7	Cebu	4	265	75,000
119149	Magdolinog ES	7	Cebu	4	167	75,000
119150	Managase ES	7	Cebu	4	262	75,000
119151	Saling-it PS	7	Cebu	4	67	75,000
119152	SAN JOSE ES	7	Cebu	4	186	75,000
119185	Cantucong ES	7	Cebu	3	116	50,000
119190	Dawis Sur ES	7	Cebu	3	219	50,000
119194	Ipil ES	7	Cebu	3	214	50,000
119195	Lanipga ES	7	Cebu	3	153	50,000
119200	Sac-on ES	7	Cebu	3	133	50,000
119201	Santikan ES	7	Cebu	3	114	50,000
119202	Siotos ES	7	Cebu	3	183	50,000
119203	Taguini ES	7	Cebu	3	139	50,000
119204	Agsuwao ES	7	Cebu	4	225	75,000
119205	Amacion PS	7	Cebu	4	34	75,000
119206	Anapog PS	7	Cebu	4	20	75,000
119207	Bactas ES	7	Cebu	4	136	75,000
119210	Binongkalan ES	7	Cebu	4	235	75,000
119211	Bongyas Elementary	7	Cebu	4	73	75,000
119212	Cabunga-an ES	7	Cebu	4	210	75,000
119213	Cambangkaya ES	7	Cebu	4	172	75,000
119214	Can-ibuang PS	7	Cebu	4	28	75,000
119217	Duyan ES	7	Cebu	4	82	75,000
119218	Ginabukan ES	7	Cebu	4	126	75,000
119221	Tabili Elem.	7	Cebu	4	97	75,000
119222	Tinabyonan ES	7	Cebu	4	151	75,000
119224	Basak ES	7	Cebu	3	225	50,000
119229	Lupa ES	7	Cebu	3	131	50,000
119231	Mulao ES	7	Cebu	3	275	50,000
119232	Panangban ES	7	Cebu	3	190	50,000
119233	Tag-ubi ES	7	Cebu	3	179	50,000
119372	Bullogan ES	7	Cebu	3	233	50,000
119376	Cotcoton ES	7	Cebu	3	162	50,000
119378	Kabalaasnan ES	7	Cebu	3	245	50,000
119379	Kang-actol ES	7	Cebu	3	218	50,000
119381	Paculob ES	7	Cebu	3	255	50,000

SCHOOL PROFILE				MUNICIPAL INCOME CLASS	ENROLLMENT	SCHOOL GRANT
School ID	School Name	Region	Division			
119386	Cambanog ES	7	Cebu	3	139	50,000
119387	Doldol ES	7	Cebu	3	189	50,000
119389	Kanyuko PS	7	Cebu	3	51	50,000
119390	Manlapay ES	7	Cebu	3	236	50,000
119391	Masa ES	7	Cebu	3	179	50,000
119392	Matalao ES	7	Cebu	3	117	50,000
119393	Panlaan ES	7	Cebu	3	283	50,000
119398	Anao ES	7	Cebu	5	66	100,000
119399	Cambagte ES	7	Cebu	5	51	100,000
119400	Campisong ES	7	Cebu	5	65	100,000
119401	Canorong ES	7	Cebu	5	100	100,000
119403	Guiwanon Elementary School	7	Cebu	5	211	100,000
119405	Kagsing ES	7	Cebu	5	165	100,000
119406	Mangaco ES	7	Cebu	5	226	100,000
119407	Palanas ES	7	Cebu	5	261	100,000
119408	Salamanca ES	7	Cebu	5	151	100,000
119425	Kangwayan ES	7	Cebu	4	224	75,000
119427	Kodia Integrated School	7	Cebu	4	270	75,000
119437	Armena ES	7	Cebu	5	130	100,000
119438	Calatagan ES	7	Cebu	5	225	100,000
119439	Calipay PS	7	Cebu	5	54	100,000
119440	Cerdeña ES	7	Cebu	5	261	100,000
119441	Labrador PS	7	Cebu	5	68	100,000
119442	Lombo ES	7	Cebu	5	265	100,000
119443	Looc ES	7	Cebu	5	214	100,000
119444	Mahanlud ES	7	Cebu	5	179	100,000
119446	Mindanao Elementary School	7	Cebu	5	92	100,000
119448	Palaypay PS	7	Cebu	5	33	100,000
119449	Salmeron ES	7	Cebu	5	160	100,000
119450	Sorsogon ES	7	Cebu	5	198	100,000
119489	Agbalanga ES	7	Cebu	4	236	75,000
119490	Bala ES	7	Cebu	4	148	75,000
119493	Batadbatad ES	7	Cebu	4	215	75,000
119495	Buguil ES	7	Cebu	4	209	75,000
119496	Busay ES	7	Cebu	4	209	75,000
119497	Lanao ES	7	Cebu	4	256	75,000
119499	Omay PS	7	Cebu	4	36	75,000
119525	Agutay Elem. School	7	Cebu	4	104	75,000
119527	Bancogon PS	7	Cebu	4	21	75,000
119528	Cañang ES	7	Cebu	4	298	75,000
119529	Canangcaan ES	7	Cebu	4	167	75,000
119530	Cansaloay Integrated School	7	Cebu	4	155	75,000
119533	Hagdán PS	7	Cebu	4	88	75,000
119534	Looc ES	7	Cebu	4	198	75,000
119535	Mainit ES	7	Cebu	4	158	75,000
119536	Manlum PS	7	Cebu	4	17	75,000
119540	Tumalog ES	7	Cebu	4	246	75,000
119541	Biasong PS	7	Cebu	5	40	100,000
119543	Dapdap ES	7	Cebu	5	108	100,000
119544	Esperanza ES	7	Cebu	5	180	100,000
119545	Lanao ES	7	Cebu	5	175	100,000
119546	Moabog ES	7	Cebu	5	175	100,000
119547	Montserrat ES	7	Cebu	5	245	100,000
119548	Opao PS	7	Cebu	5	69	100,000
119550	San Isidro PS	7	Cebu	5	47	100,000
119551	San Juan ES	7	Cebu	5	157	100,000
119578	Altavista ES	7	Cebu	4	150	75,000
119580	Cansabusab PS	7	Cebu	4	31	75,000
119581	Daan Paz PS	7	Cebu	4	91	75,000
119583	Libertad ES	7	Cebu	4	153	75,000
119584	Mabini PS	7	Cebu	4	45	75,000
119585	Mactang PS	7	Cebu	4	100	75,000
119587	Pagsa PS	7	Cebu	4	117	75,000
119588	Paz ES	7	Cebu	4	251	75,000
119590	Rizal ES	7	Cebu	4	122	75,000
119591	San Jose ES	7	Cebu	4	253	75,000
119592	Sta. Rita PS	7	Cebu	4	108	75,000
119594	Butong ES	7	Cebu	5	219	100,000
119595	Can-abujon ES	7	Cebu	5	175	100,000

SCHOOL PROFILE				MUNICIPAL INCOME CLASS	ENROLLMENT	SCHOOL GRANT
School ID	School Name	Region	Division			
119596	Cansalonoy ES	7	Cebu	5	122	100,000
119597	Cansayahon ES	7	Cebu	5	296	100,000
119598	Langin ES	7	Cebu	5	273	100,000
119599	Liboo Elementary School	7	Cebu	5	116	100,000
119600	Madanglog ES	7	Cebu	5	108	100,000
119603	Tupas PS	7	Cebu	5	95	100,000
119604	Basak Elementary School	7	Cebu	5	134	100,000
119605	Bulangsuran ES	7	Cebu	5	190	100,000
119606	Cañorong Elementary School	7	Cebu	5	102	100,000
119607	Dalahikan ES	7	Cebu	5	183	100,000
119608	Jumangpas ES	7	Cebu	5	268	100,000
119609	Kalatagan ES	7	Cebu	5	249	100,000
119610	Kamburoy ES	7	Cebu	5	147	100,000
119611	Manuel L. Quezon ES	7	Cebu	5	198	100,000
119612	Monteverde ES	7	Cebu	5	114	100,000
119615	Suba ES	7	Cebu	5	230	100,000
119616	Tangbo ES	7	Cebu	5	232	100,000
119643	Danao PS	7	Cebu	3	47	50,000
119644	Dapdap ES	7	Cebu	3	175	50,000
119646	Himangkungan PS	7	Cebu	3	26	50,000
119649	Paypay PS	7	Cebu	3	274	50,000
119652	Santiago ES	7	Cebu	3	284	50,000
119656	Tulang Integrated School	7	Cebu	3	143	50,000
119657	Unidos ES	7	Cebu	3	166	50,000
119660	Bancasan ES	7	Cebu	3	230	50,000
119662	Gawayaway ES	7	Cebu	3	255	50,000
119664	Kayam ES	7	Cebu	3	230	50,000
119665	Lawis ES	7	Cebu	3	241	50,000
119671	Bagtik ES	7	Cebu	3	185	50,000
119672	Batad ES	7	Cebu	3	274	50,000
119673	Busogon ES	7	Cebu	3	218	50,000
119674	Calambua Elementary School	7	Cebu	3	282	50,000
119675	Kanagahan ES	7	Cebu	3	251	50,000
119676	Kinawahan ES	7	Cebu	3	196	50,000
119678	Libaong ES	7	Cebu	3	200	50,000
119680	Sab-a ES	7	Cebu	3	187	50,000
119684	Toong ES	7	Cebu	3	177	50,000
119695	Talisay PS	7	Cebu	4	253	75,000
119697	Kandamiang ES	7	Cebu	4	193	75,000
119699	Liptong ES	7	Cebu	4	222	75,000
119700	Pasil ES	7	Cebu	4	185	75,000
119703	Abugon ES	7	Cebu	3	271	50,000
119704	Bae PS	7	Cebu	3	99	50,000
119706	Banlot elementary school	7	Cebu	3	196	50,000
119707	Basak ES	7	Cebu	3	224	50,000
119708	Cagay Elementary School	7	Cebu	3	151	50,000
119709	Can-aga ES	7	Cebu	3	111	50,000
119711	Cansantic ES	7	Cebu	3	280	50,000
119712	Guimbangcoan PS	7	Cebu	3	58	50,000
119714	Libo ES	7	Cebu	3	179	50,000
119715	Lindogon PS	7	Cebu	3	104	50,000
119716	Magcagong PS	7	Cebu	3	137	50,000
119721	Sayao ES	7	Cebu	3	152	50,000
119725	Bagakay ES	7	Cebu	4	127	75,000
119728	Cabangahan ES	7	Cebu	4	189	75,000
119730	Daat Primary School	7	Cebu	4	34	75,000
119732	Inocoyan PS	7	Cebu	4	10	75,000
119733	Lantawan Elementary School	7	Cebu	4	91	75,000
119734	Lib-og ES	7	Cebu	4	39	75,000
119736	Lubo ES	7	Cebu	4	210	75,000
119737	Manahaw Primary School	7	Cebu	4	11	75,000
119738	Mangadlao ES	7	Cebu	4	206	75,000
119739	Mohon ES	7	Cebu	4	238	75,000
119740	Nahus-an ES	7	Cebu	4	126	75,000
119741	Pansoy ES	7	Cebu	4	268	75,000
119745	Takay ES	7	Cebu	4	229	75,000
119746	Tangke ES	7	Cebu	4	102	75,000
119748	Camoboan ES	7	Cebu	3	261	50,000
119752	Jose Malazarte ES	7	Cebu	3	210	50,000

SCHOOL PROFILE				MUNICIPAL INCOME CLASS	ENROLLMENT	SCHOOL GRANT
School ID	School Name	Region	Division			
119753	Kal-anan ES	7	Cebu	3	249	50,000
119756	Loong Elementary School	7	Cebu	3	188	50,000
119757	Mabuli ES	7	Cebu	3	255	50,000
119758	Manlagtang ES	7	Cebu	3	237	50,000
119760	Salag ES	7	Cebu	3	222	50,000
119761	Sambag Elementary School	7	Cebu	3	141	50,000
119762	San Isidro Elementary School	7	Cebu	3	111	50,000
119763	San Vicente ES	7	Cebu	3	148	50,000
119765	Taba-ao Elementary School	7	Cebu	3	94	50,000
119767	Bongon ES	7	Cebu	4	106	75,000
119768	Dalid ES	7	Cebu	4	188	75,000
119769	Kabalawan ES	7	Cebu	4	102	75,000
119771	Kanlim-ao ES	7	Cebu	4	180	75,000
119772	Kanluhangon ES	7	Cebu	4	164	75,000
119773	Kanluma ES	7	Cebu	4	230	75,000
119774	Kanlungcab PS	7	Cebu	4	115	75,000
119775	Kansaguibo PS	7	Cebu	4	49	75,000
119776	Kantubaon ES	7	Cebu	4	210	75,000
119777	Naanao PS	7	Cebu	4	27	75,000
119778	Mabunao ES	7	Cebu	4	192	75,000
119783	Tigbawan ES	7	Cebu	4	290	75,000
119784	Villahermosa ES	7	Cebu	4	109	75,000
119854	Buenavista ES	7	Cebu	5	113	100,000
119855	CALMANTE ELEMENTARY SCHOOL	7	Cebu	5	172	100,000
119856	Daan Secante ES	7	Cebu	5	57	100,000
119857	General PS	7	Cebu	5	21	100,000
119858	Maslog PS	7	Cebu	5	9	100,000
119859	McArthur ES	7	Cebu	5	166	100,000
119861	Santander PS	7	Cebu	5	15	100,000
119862	Secante Bag-o PS	7	Cebu	5	70	100,000
119864	Villahermosa ES	7	Cebu	5	187	100,000
187001	Cantolaroy ES	7	Cebu	3	94	50,000
187002	SALAGMAYA ELEM SCHOOL	7	Cebu	5	138	100,000
187003	Cabil-isan ES	7	Cebu	5	172	100,000
187004	Palanas Elementary	7	Cebu	5	171	100,000
187005	Tomonoy ES	7	Cebu	4	114	75,000
187006	Kanghalo PS	7	Cebu	3	42	50,000
187007	Lamak PS	7	Cebu	3	31	50,000
187008	Alawijao PS	7	Cebu	3	32	50,000
187014	Sapak Ext. Sch.	7	Cebu	3	7	50,000
187015	Cabutongan ES	7	Cebu	4	206	75,000
187016	Kantangkas ES	7	Cebu	3	105	50,000
187018	Buluang ES	7	Cebu	3	288	50,000
187020	Arbor PS	7	Cebu	5	40	100,000
187022	Tamiao ES	7	Cebu	3	224	50,000
187023	Tubigan ES	7	Cebu	3	229	50,000
187024	Colase ES	7	Cebu	5	85	100,000
187026	Looc PS	7	Cebu	4	61	75,000
187027	Cambigong ES	7	Cebu	5	140	100,000
302923	Tubod NHS	7	Cebu	3	275	50,000
302926	Busay NHS	7	Cebu	4	221	75,000
302943	El Pardo NHS	7	Cebu	5	247	100,000
302944	Lunop NHS	7	Cebu	5	228	100,000
302952	Tubod Dugoan NHS	7	Cebu	3	256	50,000
302979	Ceferino Sususco MNHS	7	Cebu	4	289	75,000
302980	Tinabyonan NHS	7	Cebu	4	173	75,000
302982	Cerdeña NHS	7	Cebu	5	191	100,000
303001	Dapdap NHS, San Remigio	7	Cebu	3	270	50,000
303003	Don Esteban Nolasco Memorial NHS	7	Cebu	3	120	50,000
303004	Horacio Franco MNHS	7	Cebu	3	253	50,000
303006	Loreto-Remedios Montebon NHS	7	Cebu	3	182	50,000
303021	Jose R. Martinez Memorial National High School	7	Cebu	3	128	50,000
303031	Lanao NHS, Pilar	7	Cebu	5	290	100,000
303032	Dapdap NHS	7	Cebu	5	134	100,000
303041	Libaong NHS	7	Cebu	3	233	50,000
303051	Mangyan NHS	7	Cebu	3	177	50,000
303058	Sorsogon NHS	7	Cebu	5	216	100,000
303074	Don Filomeno M. Torres MNHS	7	Cebu	5	253	100,000
303081	Puertobello NHS - Pob. Ext.	7	Cebu	5	267	100,000

SCHOOL PROFILE				MUNICIPAL INCOME CLASS	ENROLLMENT	SCHOOL GRANT
School ID	School Name	Region	Division			
303084	Salamanca NHS	7	Cebu	5	242	100,000
303105	Bongdo NHS	7	Cebu	4	225	75,000
303107	Campusong NHS	7	Cebu	4	118	75,000
303108	Doña Milagros MNHS	7	Cebu	4	236	75,000
312403	Hipolito Boquecosa MNHS	7	Cebu	3	216	50,000
312408	Daantabogon NHS	7	Cebu	3	176	50,000
312410	Carmen National High School - Night	7	Cebu	3	216	50,000
312416	Caurasan NHS	7	Cebu	3	127	50,000
312417	Sapak NHS Extension	7	Cebu	3	66	50,000
312418	Manguiao NHS	7	Cebu	3	253	50,000
312422	Mabunao NHS-Juan Pamplona Ext.	7	Cebu	4	148	75,000
312423	Mar and Dorie Darunday NHS	7	Cebu	4	282	75,000
312425	Pedro B. Uy Calderon Memorial National High School	7	Cebu	5	289	100,000
312426	Cañang-Marcelo Luna NHS	7	Cebu	4	195	75,000
312430	Salag NHS	7	Cebu	3	150	50,000
312439	Argawanon Integrated School	7	Cebu	3	203	50,000
312440	Anapog Integrated School	7	Cebu	3	117	50,000
312441	Busogon Integrated School	7	Cebu	3	107	50,000
312442	CALAMBUA INTEGRATED SCHOOL	7	Cebu	3	169	50,000
312443	Kinawahan Integrated School	7	Cebu	3	146	50,000
312444	Tambogon Integrated School	7	Cebu	3	177	50,000
312445	Marikaban Integrated School	7	Cebu	4	241	75,000
312448	Bagalnga Integrated School	7	Cebu	3	184	50,000
312449	Tulang Integrated School	7	Cebu	3	13	50,000
312454	Tan-awan NHS	7	Cebu	4	178	75,000
312455	Willy B. Wenceslao MNHS	7	Cebu	4	266	75,000
312457	Manatad NHS	7	Cebu	3	232	50,000
312459	Palanas Integrated School	7	Cebu	5	123	100,000
312460	Montpeller NHS	7	Cebu	4	242	75,000
312461	Inghoy NHS	7	Cebu	4	116	75,000
312462	Mahanlud NHS	7	Cebu	5	99	100,000
312463	Kodia Integrated School	7	Cebu	4	77	75,000
312464	Bunakan Integrated School	7	Cebu	4	155	75,000
312465	Ilihan Integrated School	7	Cebu	3	120	50,000
312466	Pasol-Pugalo Integrated School	7	Cebu	5	111	100,000
312469	Cansaloay Integrated School	7	Cebu	4	56	75,000
120022	Cañete Elementary School	7	Negros Oriental	4	122	75,000
120023	Cantalina Elementary School	7	Negros Oriental	4	122	75,000
120025	Aurelio Ibero MES (Jugno ES)	7	Negros Oriental	4	204	75,000
120026	Martin Benjamin MES (Tambojangin ES)	7	Negros Oriental	4	186	75,000
120027	Panusuan Elementary School	7	Negros Oriental	4	65	75,000
120029	Tandayag Elementary School	7	Negros Oriental	4	212	75,000
120063	Calangag Elementary School	7	Negros Oriental	4	232	75,000
120068	Timbanga Elementary School	7	Negros Oriental	4	123	75,000
120069	Timbao Elementary School	7	Negros Oriental	4	184	75,000
120070	Fausto M. Saron - Tubod Elementary School	7	Negros Oriental	4	102	75,000
120108	Bongalanan Elementary School	7	Negros Oriental	4	281	75,000
120109	Cabalayongan Elementary School	7	Negros Oriental	4	213	75,000
120110	Cabatuanan Elementary School	7	Negros Oriental	4	160	75,000
120111	Cabigti-an ES	7	Negros Oriental	4	163	75,000
120113	Datag ES	7	Negros Oriental	4	232	75,000
120115	Linantayan Elementary School	7	Negros Oriental	4	260	75,000
120118	Olandao Elementary School	7	Negros Oriental	4	196	75,000
120119	Tiaban Valley Elementary School	7	Negros Oriental	4	248	75,000
120169	Atotes Elementary School	7	Negros Oriental	3	286	50,000
120170	Batangan Elementary School	7	Negros Oriental	3	132	50,000
120174	Cabugan Elementary School	7	Negros Oriental	3	175	50,000
120175	Calatagan ES	7	Negros Oriental	3	149	50,000
120176	Campulay Elementary School	7	Negros Oriental	3	153	50,000
120177	Camudlas Elementary School	7	Negros Oriental	3	124	50,000
120178	Canluto ES	7	Negros Oriental	3	238	50,000
120179	Capipines ES	7	Negros Oriental	3	263	50,000
120180	Danao ES	7	Negros Oriental	3	275	50,000
120181	Danawan Elementary School	7	Negros Oriental	3	93	50,000
120182	Domolog Elementary School	7	Negros Oriental	3	233	50,000
120183	Malaga Elementary School	7	Negros Oriental	3	292	50,000
120184	Manseje Elementary School	7	Negros Oriental	3	148	50,000
120185	Mantahaw ES	7	Negros Oriental	3	215	50,000
120187	Nagcasunog Elementary School	7	Negros Oriental	3	114	50,000

SCHOOL PROFILE				MUNICIPAL INCOME CLASS	ENROLLMENT	SCHOOL GRANT
School ID	School Name	Region	Division			
120189	Pagsalayan ES	7	Negros Oriental	3	198	50,000
120190	Pangalaycayan Elementary School	7	Negros Oriental	3	119	50,000
120191	Peñahan Elementary School	7	Negros Oriental	3	120	50,000
120192	Salong Elementary School	7	Negros Oriental	3	158	50,000
120193	Tagaytay Elementary School	7	Negros Oriental	3	273	50,000
120194	Talaptapan ES	7	Negros Oriental	3	245	50,000
120196	Tubod Elementary School	7	Negros Oriental	3	106	50,000
120220	Apo ES	7	Negros Oriental	4	150	75,000
120221	Bagacay Elementary School	7	Negros Oriental	4	226	75,000
120222	Baslay ES	7	Negros Oriental	4	198	75,000
120223	Bulak Elementary School	7	Negros Oriental	4	186	75,000
120224	Casile Elementary School	7	Negros Oriental	4	170	75,000
120227	Mag-aso ES	7	Negros Oriental	4	193	75,000
120228	Malongcay Elementary School	7	Negros Oriental	4	238	75,000
120229	Masaplod ES	7	Negros Oriental	4	239	75,000
120230	Panubtuban Elementary School	7	Negros Oriental	4	166	75,000
120231	Tugawe ES	7	Negros Oriental	4	282	75,000
120288	Aglahug Elementary School	7	Negros Oriental	4	155	75,000
120291	Bangcal Elementary School	7	Negros Oriental	4	270	75,000
120292	Banog ES	7	Negros Oriental	4	140	75,000
120293	Buto Primary School	7	Negros Oriental	4	65	75,000
120294	Cabang Elementary School	7	Negros Oriental	4	117	75,000
120295	Camandayon Elementary School	7	Negros Oriental	4	149	75,000
120296	Cangharay Elementary School	7	Negros Oriental	4	256	75,000
120297	Irene ES	7	Negros Oriental	4	255	75,000
120299	Lacaon ES	7	Negros Oriental	4	249	75,000
120300	Mahanlod ES	7	Negros Oriental	4	201	75,000
120301	Malabago Elementary School	7	Negros Oriental	4	69	75,000
120302	Mambaid Elementary School	7	Negros Oriental	4	130	75,000
120303	MONGPONG PRIMARY SCHOOL	7	Negros Oriental	4	56	75,000
120305	Pacuan Elementary School	7	Negros Oriental	4	196	75,000
120306	Sampiniton Elementary School	7	Negros Oriental	4	232	75,000
120307	Talamban ES	7	Negros Oriental	4	113	75,000
120310	Agbobolo ES (Aya ES)	7	Negros Oriental	3	101	50,000
120311	Aniniaw ES	7	Negros Oriental	3	200	50,000
120312	Aya ES	7	Negros Oriental	3	109	50,000
120314	Biga-a ES	7	Negros Oriental	3	115	50,000
120315	Busilac ES	7	Negros Oriental	3	225	50,000
120316	Cangabo ES	7	Negros Oriental	3	208	50,000
120317	Eli ES	7	Negros Oriental	3	257	50,000
120318	Guihob ES	7	Negros Oriental	3	286	50,000
120319	Kansumandig ES	7	Negros Oriental	3	253	50,000
120321	La Libertad North Pob. Primary School	7	Negros Oriental	3	171	50,000
120322	Mambulod ES	7	Negros Oriental	3	97	50,000
120323	Mandapaton ES	7	Negros Oriental	3	169	50,000
120324	Manghulyawon ES	7	Negros Oriental	3	188	50,000
120325	Manluminsag ES	7	Negros Oriental	3	130	50,000
120326	Mapalasan ES	7	Negros Oriental	3	105	50,000
120328	Nasunggan ES	7	Negros Oriental	3	284	50,000
120330	Pangca ES	7	Negros Oriental	3	73	50,000
120331	Pisong ES	7	Negros Oriental	3	156	50,000
120332	Pitogo ES	7	Negros Oriental	3	279	50,000
120333	San Jose ES	7	Negros Oriental	3	260	50,000
120335	Tala-on ES	7	Negros Oriental	3	146	50,000
120336	Talostos ES	7	Negros Oriental	3	250	50,000
120407	Abante Elementary School	7	Negros Oriental	3	141	50,000
120409	Banawe Elementary School	7	Negros Oriental	3	192	50,000
120411	Caningay Elementary School	7	Negros Oriental	3	60	50,000
120412	Cantilo ES	7	Negros Oriental	3	190	50,000
120416	Ilalan Elementary School	7	Negros Oriental	3	169	50,000
120417	Inawasan ES	7	Negros Oriental	3	293	50,000
120418	Magsusunog Elementary School	7	Negros Oriental	3	209	50,000
120419	Malalangi ES	7	Negros Oriental	3	280	50,000
120420	Mamburao ES	7	Negros Oriental	3	236	50,000
120421	Nabalabag Elementar School	7	Negros Oriental	3	121	50,000
120424	Samoyao Elementary School	7	Negros Oriental	3	208	50,000
120425	San Isidro Elementary School	7	Negros Oriental	3	175	50,000
120426	Simborio ES	7	Negros Oriental	3	131	50,000
120428	Tigbao Elementary School	7	Negros Oriental	3	117	50,000



SCHOOL PROFILE				MUNICIPAL INCOME CLASS	ENROLLMENT	SCHOOL GRANT
School ID	School Name	Region	Division			
120429	Yupisan Elementary School	7	Negros Oriental	3	107	50,000
120430	Basak Primary School	7	Negros Oriental	5	108	100,000
120431	Jose R. Remollo ES (Cambalocot ES)	7	Negros Oriental	5	64	100,000
120432	Cancawas Primary School	7	Negros Oriental	5	81	100,000
120433	Janay-Janay Elementary School	7	Negros Oriental	5	205	100,000
120434	Pedro A. Remoto Elementary School	7	Negros Oriental	5	247	100,000
120435	Alicia C. Calumpang Elementary School	7	Negros Oriental	5	156	100,000
120437	San Roque Primary School	7	Negros Oriental	5	65	100,000
120440	Tampi Elementary School	7	Negros Oriental	5	275	100,000
120579	Banga Elementary School	7	Negros Oriental	3	176	50,000
120580	Cambaye Elementary School	7	Negros Oriental	3	253	50,000
120581	Dalaupon Elementary School	7	Negros Oriental	3	139	50,000
120583	Ilaya-Tayasan Elementary School	7	Negros Oriental	3	194	50,000
120584	Jilabangan Elementary School	7	Negros Oriental	3	278	50,000
120585	Lag-it Elementary School	7	Negros Oriental	3	280	50,000
120586	Linao Elementary School	7	Negros Oriental	3	220	50,000
120587	Lutay ES	7	Negros Oriental	3	276	50,000
120588	Mabigo Elementary School	7	Negros Oriental	3	143	50,000
120589	Maglihe Elementary School	7	Negros Oriental	3	149	50,000
120590	Matauta Elementary School	7	Negros Oriental	3	164	50,000
120593	Numnum Elementary School	7	Negros Oriental	3	95	50,000
120594	Pinalubngan Elementary School	7	Negros Oriental	3	225	50,000
120597	Sacsac ES	7	Negros Oriental	3	124	50,000
120598	Saying Elementary School	7	Negros Oriental	3	100	50,000
120599	Suquib Elementary School	7	Negros Oriental	3	135	50,000
120600	Tabunan ES	7	Negros Oriental	3	210	50,000
120602	Tambulan Elementary School	7	Negros Oriental	3	266	50,000
120603	Tanlad ES	7	Negros Oriental	3	137	50,000
120627	Banban ES	7	Negros Oriental	3	70	50,000
120628	Don Julian dela Viña Villegas Memorial Elementary School	7	Negros Oriental	3	279	50,000
120629	Cabulihan ES	7	Negros Oriental	3	226	50,000
120630	Don Esperidion Villegas Elementary School	7	Negros Oriental	3	207	50,000
120632	Macapso ES	7	Negros Oriental	3	208	50,000
120633	Maglahos Elementary School	7	Negros Oriental	3	235	50,000
120635	Molobolo ES	7	Negros Oriental	3	264	50,000
120640	Tolotolo Elementary School	7	Negros Oriental	3	109	50,000
120641	Ulay ES	7	Negros Oriental	3	283	50,000
120643	FELIX M. TIO MEMORIAL E/S (Bangcolotan ES)	7	Negros Oriental	4	260	75,000
120644	Basak Elementary School	7	Negros Oriental	4	300	75,000
120645	Calango Elementary School	7	Negros Oriental	4	270	75,000
120646	Gregorio Elmaga MES (Nasig-id ES)	7	Negros Oriental	4	261	75,000
120647	Kaladias ES	7	Negros Oriental	4	276	75,000
120648	Lutoban ES	7	Negros Oriental	4	239	75,000
120649	Malongcay Elementary School	7	Negros Oriental	4	148	75,000
120652	Nabago ES	7	Negros Oriental	4	130	75,000
189501	Magsaysay Elementary School	7	Negros Oriental	4	233	75,000
189503	Agutayon Primary School	7	Negros Oriental	4	23	75,000
189504	Balaas Primary School	7	Negros Oriental	4	52	75,000
189514	Guilongsoran Primary School	7	Negros Oriental	5	48	100,000
189515	Tamao Elementary School	7	Negros Oriental	3	243	50,000
189517	Puan PS	7	Negros Oriental	3	226	50,000
189519	Naula-an Elementary School	7	Negros Oriental	3	149	50,000
189522	Benito Gadiana ES (Kapandis ES)	7	Negros Oriental	4	143	75,000
189527	Bairan Primary School	7	Negros Oriental	3	65	50,000
303208	Jantianon National High School	7	Negros Oriental	4	253	75,000
303209	Silab Comm. HS Annex	7	Negros Oriental	4	269	75,000
303224	Apolinar B. Macias MHS (Casile NHS)	7	Negros Oriental	4	178	75,000
303226	Antonio B. Alejado MHS (Mag-aso HS)	7	Negros Oriental	4	257	75,000
303229	Demetrio Alviola NHS - Nalundan Annex	7	Negros Oriental	3	256	50,000
303261	Pinalubngan National High School	7	Negros Oriental	3	239	50,000
312909	Apo Island High School	7	Negros Oriental	4	92	75,000
312911	Hunop Community High School	7	Negros Oriental	3	235	50,000
312915	Inawasan PCHS	7	Negros Oriental	3	121	50,000
312918	Buntod High School	7	Negros Oriental	4	214	75,000
312919	Malongcay Dacu HS	7	Negros Oriental	4	187	75,000
312920	Dauin Science High School	7	Negros Oriental	4	116	75,000
312921	Froilan A. Alanano MHS	7	Negros Oriental	4	179	75,000
312922	Jimalalud NHS - Tamao Ext.	7	Negros Oriental	4	147	75,000
312926	Apolinario Gerarda Arnaiz HS	7	Negros Oriental	3	128	50,000

SCHOOL PROFILE				MUNICIPAL INCOME CLASS	ENROLLMENT	SCHOOL GRANT
School ID	School Name	Region	Division			
312927	Cambaloctot HS	7	Negros Oriental	5	138	100,000
312928	Siapo HS	7	Negros Oriental	5	210	100,000
312947	Zamboanguita Science HS	7	Negros Oriental	4	200	75,000
312950	Tayasan National Science High School	7	Negros Oriental	3	97	50,000
312956	Gregorio Elmaga MHS	7	Negros Oriental	4	155	75,000
312957	Amlan NHS-Jugno Campus	7	Negros Oriental	4	94	75,000
312960	Pinucauan High School	7	Negros Oriental	3	233	50,000
120655	Basac Elementary School	7	Siquijor	5	269	100,000
120656	Bitaug Elementary School	7	Siquijor	5	199	100,000
120657	Cabulihan Integrated School	7	Siquijor	5	215	100,000
120660	Libo Elementary School	7	Siquijor	5	203	100,000
120661	New Bataan Elementary School	7	Siquijor	5	100	100,000
120662	New Corregidor Elementary School	7	Siquijor	5	64	100,000
120663	Nonoc Elementary School	7	Siquijor	5	106	100,000
120664	Ponong Elementary School	7	Siquijor	5	101	100,000
120665	Roxas Elementary School	7	Siquijor	5	55	100,000
120666	Bogo Elementary School	7	Siquijor	5	138	100,000
120667	Cadoldolan Elementary School	7	Siquijor	4	233	75,000
120669	Candaping Elementary School	7	Siquijor	5	217	100,000
120670	Cangomantong Elementary School	7	Siquijor	4	137	75,000
120671	Cantaroc Elementary School	7	Siquijor	5	160	100,000
120672	Capalasanan Elementary School	7	Siquijor	4	152	75,000
120673	Dapdap Elementary School	7	Siquijor	4	140	75,000
120674	Gabayan Elementary School	7	Siquijor	4	249	75,000
120675	Kimba Elementary School	7	Siquijor	4	120	75,000
120676	Kinamandagan Elementary School	7	Siquijor	4	116	75,000
120678	Lico-an Elementary School	7	Siquijor	5	164	100,000
120679	Lilo-an Elementary School	7	Siquijor	5	209	100,000
120680	Logucan Elementary School	7	Siquijor	5	98	100,000
120682	Minalulan Elementary School	7	Siquijor	5	281	100,000
120683	Pisong A Elementary School	7	Siquijor	5	52	100,000
120684	Pisong B Elementary School	7	Siquijor	5	49	100,000
120685	Po-o Elementary School	7	Siquijor	4	115	75,000
120687	Tagmanocan Elementary School	7	Siquijor	4	137	75,000
120688	Tignao Elementary School	7	Siquijor	4	206	75,000
120690	Bolos Elementary School	7	Siquijor	4	141	75,000
120691	Caipilan Elementary School	7	Siquijor	4	158	75,000
120692	Candanay Elementary School	7	Siquijor	4	294	75,000
120693	Cang-agong Elementary School	7	Siquijor	4	121	75,000
120695	Cang-asa Elementary School	7	Siquijor	4	120	75,000
120696	Cang-atuyom Elementary School	7	Siquijor	4	65	75,000
120697	Cansayang Elementary School	7	Siquijor	5	124	100,000
120698	Cantabon Elementary School	7	Siquijor	4	164	75,000
120699	Catulayan Elementary School	7	Siquijor	5	278	100,000
120700	Ibabao Elementary School	7	Siquijor	4	99	75,000
120701	Luzong Elementary School	7	Siquijor	4	72	75,000
120702	Napo Elementary School	7	Siquijor	5	142	100,000
120703	Ponong Elementary School	7	Siquijor	4	182	75,000
120704	San Antonio Elementary School	7	Siquijor	4	135	75,000
120707	Solangon Elementary School	7	Siquijor	5	248	100,000
120708	Tag-ibo Elementary School	7	Siquijor	5	117	100,000
120710	Timbaon Elementary School	7	Siquijor	5	180	100,000
190001	Cangclaran Elementary School	7	Siquijor	4	80	75,000
190002	Ytaya Elementary School	7	Siquijor	4	79	75,000
190003	Can-asagan Elementary School	7	Siquijor	5	106	100,000
190004	Cangmunag Elementary School	7	Siquijor	5	142	100,000
190005	Candigum Elementary School	7	Siquijor	5	44	100,000
190006	Pangi Elementary School	7	Siquijor	4	207	75,000
190007	Nabutay Elementary School	7	Siquijor	5	163	100,000
190008	Cantugbas PS	7	Siquijor	5	43	100,000
303294	Kinamandagan High School	7	Siquijor	4	125	75,000
303295	Leon Parami High School	7	Siquijor	4	181	75,000
303296	Cang-alwang National High School	7	Siquijor	4	291	75,000
303298	San Antonio National High School	7	Siquijor	4	130	75,000
303299	Ponong High School	7	Siquijor	4	180	75,000
303301	Siquijor Provincial Science High School	7	Siquijor	4	257	75,000
303303	Basac National High School	7	Siquijor	5	271	100,000
313001	Cabulihan Integrated School	7	Siquijor	5	118	100,000
120759	Barubuhan ES	8	Biliran	5	106	100,000

SCHOOL PROFILE				MUNICIPAL INCOME CLASS	ENROLLMENT	SCHOOL GRANT
School ID	School Name	Region	Division			
120760	Caucab ES	8	Biliran	5	292	100,000
120761	Iyosan ES	8	Biliran	5	170	100,000
120762	Jamorawon ES	8	Biliran	5	179	100,000
120763	Lo-ok ES	8	Biliran	5	158	100,000
120764	Matanggo ES	8	Biliran	5	183	100,000
120765	Palayan ES	8	Biliran	5	51	100,000
120766	Pili ES	8	Biliran	5	146	100,000
120767	Pulang Bato ES	8	Biliran	5	156	100,000
120768	Salangi ES	8	Biliran	5	114	100,000
120769	Sampao ES	8	Biliran	5	136	100,000
120770	TABUNAN ES	8	Biliran	5	149	100,000
120771	Talahid ES	8	Biliran	5	144	100,000
120772	Tamarindo ES	8	Biliran	5	167	100,000
120776	Busali ES	8	Biliran	5	277	100,000
120777	Canila ES	8	Biliran	5	149	100,000
120778	Core Shelter ES	8	Biliran	5	221	100,000
120779	FELIMON NIERRAS MEMORIAL ELEMENTARY SCHOOL	8	Biliran	5	227	100,000
120780	Hugpa ES	8	Biliran	5	167	100,000
120782	Pinangomhan ES	8	Biliran	5	175	100,000
120783	Sangalang Elementary School	8	Biliran	5	172	100,000
120784	Villa Enage Elemenetary School	8	Biliran	5	170	100,000
120787	Caanibongan ES	8	Biliran	5	94	100,000
120789	Capayas ES	8	Biliran	5	136	100,000
120790	Casiawan ES	8	Biliran	5	228	100,000
120791	J.D. Garcia ES	8	Biliran	5	273	100,000
120792	Langgao ES	8	Biliran	5	267	100,000
120794	Pawikan ES	8	Biliran	5	266	100,000
120795	Salawad ES	8	Biliran	5	77	100,000
120796	Talibong ES	8	Biliran	5	151	100,000
120797	Alegria ES	8	Biliran	5	137	100,000
120798	Asug ES	8	Biliran	5	110	100,000
120799	Bariis ES	8	Biliran	5	252	100,000
120800	Binohangan ES	8	Biliran	5	151	100,000
120801	Cabibihan ES	8	Biliran	5	209	100,000
120804	Katipunan ES	8	Biliran	5	198	100,000
120805	Kaulangohan ES	8	Biliran	5	105	100,000
120806	Kawayanon ES	8	Biliran	5	103	100,000
120807	Looc ES	8	Biliran	5	106	100,000
120808	Mainit ES	8	Biliran	5	211	100,000
120809	Manlabang PS	8	Biliran	5	123	100,000
120811	Pulang Yuta ES	8	Biliran	5	103	100,000
120812	Tomalistic ES	8	Biliran	5	171	100,000
120815	Acaban ES	8	Biliran	5	133	100,000
120816	Bacolod Primary School	8	Biliran	5	50	100,000
120817	Binongtoan ES	8	Biliran	5	152	100,000
120819	Calipayan ES	8	Biliran	5	122	100,000
120821	Habuhab ES	8	Biliran	5	118	100,000
120822	Looc ES	8	Biliran	5	186	100,000
120823	Patag PS	8	Biliran	5	32	100,000
120824	Pinamihagan ES	8	Biliran	5	156	100,000
120825	Salvacion ES	8	Biliran	5	41	100,000
120826	San Roque ES	8	Biliran	5	159	100,000
120827	Baganito ES	8	Biliran	5	142	100,000
120828	Balacson ES	8	Biliran	5	157	100,000
120829	Bilwang ES	8	Biliran	5	113	100,000
120830	Bulalacao ES	8	Biliran	5	140	100,000
120831	Burabod ES	8	Biliran	5	109	100,000
120832	Inasuyan ES	8	Biliran	5	234	100,000
120833	Kansanoc ES	8	Biliran	5	118	100,000
120835	L. Atillo PS	8	Biliran	5	158	100,000
120836	L.E. Gozon ES	8	Biliran	5	170	100,000
120838	Masagaosao PS	8	Biliran	5	152	100,000
120839	Masagongsong ES	8	Biliran	5	58	100,000
120840	San Lorenzo PS	8	Biliran	5	210	100,000
120841	Tubig Guinoo ES	8	Biliran	5	135	100,000
120844	Ungale II ES	8	Biliran	5	58	100,000
120845	Villa Cornejo ES	8	Biliran	5	174	100,000
120846	Agutay ES	8	Biliran	5	107	100,000
120847	Bato-Banlas Elementary School	8	Biliran	5	117	100,000

SCHOOL PROFILE				MUNICIPAL INCOME CLASS	ENROLLMENT	SCHOOL GRANT
School ID	School Name	Region	Division			
120848	Binalayan ES	8	Biliran	5	174	100,000
120849	Calbani ES	8	Biliran	5	70	100,000
120850	Canduhao ES	8	Biliran	5	101	100,000
120851	Casibang ES	8	Biliran	5	66	100,000
120852	Danao ES	8	Biliran	5	44	100,000
120853	Maripipi Central School	8	Biliran	5	204	100,000
120854	OL-OG ES	8	Biliran	5	130	100,000
120855	Viga ES	8	Biliran	5	159	100,000
303332	Tabunan NHS	8	Biliran	5	229	100,000
303334	Viga National High School	8	Biliran	5	186	100,000
313201	Western Biliran School for the Arts and Culture	8	Biliran	5	265	100,000
313202	Biliran Science High School	8	Biliran	5	235	100,000
313203	ICT High School of Eastern Biliran	8	Biliran	5	151	100,000
122324	Aguinaldo ES	8	Eastern Samar	3	48	50,000
122326	Bato ES	8	Eastern Samar	3	58	50,000
122327	Beri ES	8	Eastern Samar	3	156	50,000
122328	Bigo ES	8	Eastern Samar	3	71	50,000
122329	Buenavista ES	8	Eastern Samar	3	93	50,000
122330	CAGSALAY ELEMENTARY SCHOOL	8	Eastern Samar	3	85	50,000
122331	Campacion ES	8	Eastern Samar	3	50	50,000
122333	Casidman Elementary School	8	Eastern Samar	3	59	50,000
122334	Catumsan ES	8	Eastern Samar	3	255	50,000
122336	Macarthur Elementary School	8	Eastern Samar	3	94	50,000
122337	Tangbo ES	8	Eastern Samar	3	284	50,000
122338	Tawagan ES	8	Eastern Samar	3	159	50,000
122339	Tibalawon Elementary School	8	Eastern Samar	3	38	50,000
122340	Bacjao ES	8	Eastern Samar	4	94	75,000
122342	Bangon ES	8	Eastern Samar	4	95	75,000
122343	Beta-og ES	8	Eastern Samar	5	123	100,000
122344	Bolusao ES	8	Eastern Samar	5	282	100,000
122345	Cag-olango ES	8	Eastern Samar	4	89	75,000
122346	Cansumangkay ES	8	Eastern Samar	4	173	75,000
122347	Guinmaayohan ES	8	Eastern Samar	4	248	75,000
122348	Guinob-an ES	8	Eastern Samar	5	163	100,000
122350	Maslog ES	8	Eastern Samar	5	249	100,000
122351	Maybunga ES	8	Eastern Samar	4	50	75,000
122352	San Isidro PS	8	Eastern Samar	5	22	100,000
122355	Taguite ES	8	Eastern Samar	5	206	100,000
122408	Balagon ES	8	Eastern Samar	4	106	75,000
122409	Baruk ES	8	Eastern Samar	4	227	75,000
122410	Boco ES	8	Eastern Samar	4	138	75,000
122411	Caghalong PS	8	Eastern Samar	4	54	75,000
122414	Can-ilay ES	8	Eastern Samar	4	271	75,000
122415	Cansangaya ES	8	Eastern Samar	4	228	75,000
122416	Canteros ES	8	Eastern Samar	4	176	75,000
122417	Carolina ES	8	Eastern Samar	4	257	75,000
122418	Guibuangan ES	8	Eastern Samar	4	76	75,000
122419	Jepaco ES	8	Eastern Samar	4	90	75,000
122420	Mabuhay ES	8	Eastern Samar	4	109	75,000
122421	Malogo ES	8	Eastern Samar	4	132	75,000
122422	Obong ES	8	Eastern Samar	4	57	75,000
122423	Pandol ES	8	Eastern Samar	4	96	75,000
122424	Rawis ES	8	Eastern Samar	4	163	75,000
122425	Salvacion ES	8	Eastern Samar	4	137	75,000
122426	Solong ES	8	Eastern Samar	4	135	75,000
122427	Bonghon ES	8	Eastern Samar	5	144	100,000
122428	Botnga PS	8	Eastern Samar	5	21	100,000
122429	Buenavista ES	8	Eastern Samar	5	188	100,000
122430	Caglao-an ES	8	Eastern Samar	5	221	100,000
122431	Del Pilar ES	8	Eastern Samar	5	74	100,000
122432	Denigpi-an ES	8	Eastern Samar	5	137	100,000
122435	Malaintos ES	8	Eastern Samar	5	198	100,000
122436	Rizal ES	8	Eastern Samar	5	209	100,000
122437	San Isidro ES	8	Eastern Samar	5	90	100,000
122438	San Pascual ES	8	Eastern Samar	5	145	100,000
122439	San Roque ES	8	Eastern Samar	5	103	100,000
122440	San Vicente ES	8	Eastern Samar	5	105	100,000
122441	Sta. Cruz ES	8	Eastern Samar	5	99	100,000
122442	Sto. Niño ES	8	Eastern Samar	5	123	100,000

SCHOOL PROFILE				MUNICIPAL INCOME CLASS	ENROLLMENT	SCHOOL GRANT
School ID	School Name	Region	Division			
122443	Tamsion PS	8	Eastern Samar	5	49	100,000
122444	Tikling ES	8	Eastern Samar	5	107	100,000
122445	Aroganga ES	8	Eastern Samar	5	187	100,000
122446	Bulawan ES	8	Eastern Samar	5	67	100,000
122447	Cabago-an ES	8	Eastern Samar	5	95	100,000
122448	Cagtabon ES	8	Eastern Samar	5	29	100,000
122449	Carayacay ES	8	Eastern Samar	5	192	100,000
122450	Dampigan ES	8	Eastern Samar	5	257	100,000
122452	Gap-ang ES	8	Eastern Samar	5	215	100,000
122453	Hapitan ES	8	Eastern Samar	5	113	100,000
122455	Jicontol ES	8	Eastern Samar	5	225	100,000
122456	Libertad ES	8	Eastern Samar	5	152	100,000
122457	Luhang ES	8	Eastern Samar	5	73	100,000
122459	Magsaysay ES	8	Eastern Samar	5	79	100,000
122460	Malobago ES	8	Eastern Samar	5	234	100,000
122461	Malobago PS	8	Eastern Samar	5	8	100,000
122462	Maputi ES	8	Eastern Samar	5	71	100,000
122464	Osmena ES	8	Eastern Samar	5	128	100,000
122465	Pasak ES	8	Eastern Samar	5	64	100,000
122466	San Miguel Elementary School	8	Eastern Samar	5	112	100,000
122467	San Roque ES	8	Eastern Samar	5	74	100,000
122468	Sta. Catalina PS	8	Eastern Samar	5	13	100,000
122469	Tan-awan ES	8	Eastern Samar	5	72	100,000
122470	Tangbo ES	8	Eastern Samar	5	39	100,000
122471	Tugas ES	8	Eastern Samar	5	67	100,000
122472	Villahermosa ES	8	Eastern Samar	5	224	100,000
122473	Aguinaldo ES	8	Eastern Samar	5	202	100,000
122474	Alang-alang PS	8	Eastern Samar	5	14	100,000
122475	Batang ES	8	Eastern Samar	5	126	100,000
122476	Binalay ES	8	Eastern Samar	5	214	100,000
122477	Cacatmonan PS	8	Eastern Samar	5	8	100,000
122478	Calutan PS	8	Eastern Samar	5	27	100,000
122479	Camcueves ES	8	Eastern Samar	5	82	100,000
122480	Canciledes ES	8	Eastern Samar	5	178	100,000
122481	Carmen ES	8	Eastern Samar	5	158	100,000
122482	Domrog ES	8	Eastern Samar	5	215	100,000
122483	Garawon ES	8	Eastern Samar	5	106	100,000
122486	Laurel PS	8	Eastern Samar	5	18	100,000
122487	Limbujan PS	8	Eastern Samar	5	11	100,000
122488	Macapagal PS	8	Eastern Samar	5	10	100,000
122489	Magsaysay PS	8	Eastern Samar	5	30	100,000
122490	Nagaja ES	8	Eastern Samar	5	100	100,000
122491	Osmeña PS	8	Eastern Samar	5	23	100,000
122492	Padang ES	8	Eastern Samar	5	121	100,000
122493	Pingan ES	8	Eastern Samar	5	141	100,000
122494	Quezon PS	8	Eastern Samar	5	9	100,000
122495	Quirino PS	8	Eastern Samar	5	12	100,000
122496	Roxas PS	8	Eastern Samar	5	22	100,000
122497	San Isidro ES	8	Eastern Samar	5	109	100,000
122498	San Isidro ES	8	Eastern Samar	5	88	100,000
122499	San Miguel ES	8	Eastern Samar	5	196	100,000
122500	San Roque PS	8	Eastern Samar	5	13	100,000
122501	Sta. Cruz ES	8	Eastern Samar	5	106	100,000
122502	Sta. Fe PS	8	Eastern Samar	5	17	100,000
122503	Tandang Sora PS	8	Eastern Samar	5	18	100,000
122504	Tugop ES	8	Eastern Samar	5	72	100,000
122505	Vigan ES	8	Eastern Samar	5	236	100,000
122506	Biga ES	8	Eastern Samar	5	76	100,000
122507	Cansingkol ES	8	Eastern Samar	5	49	100,000
122508	COTICOT ELEM. SCHOOL	8	Eastern Samar	5	256	100,000
122509	Gigoso ES	8	Eastern Samar	5	115	100,000
122511	Huknan ES	8	Eastern Samar	5	69	100,000
122512	Malabag ES	8	Eastern Samar	5	148	100,000
122513	Parena ES	8	Eastern Samar	5	141	100,000
122514	Paya ES	8	Eastern Samar	5	164	100,000
122515	Pres. Roxas ES	8	Eastern Samar	5	83	100,000
122516	Salvacion PS	8	Eastern Samar	5	19	100,000
122517	San Miguel ES	8	Eastern Samar	5	33	100,000
122532	Anuron ES	8	Eastern Samar	5	162	100,000

SCHOOL PROFILE				MUNICIPAL INCOME CLASS	ENROLLMENT	SCHOOL GRANT
School ID	School Name	Region	Division			
122535	Banuyo ES	8	Eastern Samar	5	74	100,000
122536	Bobon ES	8	Eastern Samar	5	98	100,000
122538	Busay PS	8	Eastern Samar	5	40	100,000
122539	Cabunga-an PS	8	Eastern Samar	5	16	100,000
122544	Mercedes CS	8	Eastern Samar	5	240	100,000
122545	Cambante PS	8	Eastern Samar	5	20	100,000
122546	Niño Jesus PS	8	Eastern Samar	5	23	100,000
122548	San Jose PS	8	Eastern Samar	5	44	100,000
122550	San Roque PS	8	Eastern Samar	5	56	100,000
122551	Sung-an ES	8	Eastern Samar	5	94	100,000
122571	Agsaman ES	8	Eastern Samar	5	147	100,000
122572	Cagmanaba ES	8	Eastern Samar	5	292	100,000
122573	Casapa PS	8	Eastern Samar	5	72	100,000
122574	Dorillo ES	8	Eastern Samar	5	78	100,000
122576	Jiwaran PS	8	Eastern Samar	5	71	100,000
122577	Mabuhay ES	8	Eastern Samar	5	108	100,000
122578	Magsaysay ES	8	Eastern Samar	5	85	100,000
122579	Maylimon ES	8	Eastern Samar	5	40	100,000
122580	Recare ES	8	Eastern Samar	5	113	100,000
122581	Roxas ES	8	Eastern Samar	5	39	100,000
122582	San Roque ES	8	Eastern Samar	5	181	100,000
122583	Antipolo ES	8	Eastern Samar	3	142	50,000
122585	Bacayawan ES	8	Eastern Samar	3	166	50,000
122587	Barobo ES	8	Eastern Samar	3	209	50,000
122588	Borak ES	8	Eastern Samar	3	87	50,000
122589	Can-ato ES	8	Eastern Samar	3	173	50,000
122590	Candoros ES	8	Eastern Samar	3	148	50,000
122591	Canliwag ES	8	Eastern Samar	3	65	50,000
122592	Cantomco PS	8	Eastern Samar	3	52	50,000
122593	Hugpa PS	8	Eastern Samar	3	63	50,000
122595	Maca-anga PS	8	Eastern Samar	3	40	50,000
122596	Magtino PS	8	Eastern Samar	3	113	50,000
122597	Minaanod ES	8	Eastern Samar	3	104	50,000
122598	Naubay ES	8	Eastern Samar	3	189	50,000
122599	Piliw ES	8	Eastern Samar	3	121	50,000
122600	San Jose ES	8	Eastern Samar	3	140	50,000
122601	San Miguel ES	8	Eastern Samar	3	137	50,000
122602	San Roque ES	8	Eastern Samar	3	129	50,000
122603	Soong ES	8	Eastern Samar	3	137	50,000
122604	Tabok ES	8	Eastern Samar	3	136	50,000
122605	Waso ES	8	Eastern Samar	3	96	50,000
122607	Balogo ES	8	Eastern Samar	5	196	100,000
122608	Bangon ES	8	Eastern Samar	5	60	100,000
122610	Caisawan ES	8	Eastern Samar	5	174	100,000
122611	Camada ES	8	Eastern Samar	4	200	75,000
122612	Campakirit ES	8	Eastern Samar	4	115	75,000
122613	Canloterio ES	8	Eastern Samar	4	112	75,000
122614	Cantubi ES	8	Eastern Samar	5	31	100,000
122615	Del Pilar ES	8	Eastern Samar	4	105	75,000
122616	Gen. Malvar PS	8	Eastern Samar	5	19	100,000
122617	Guindalitan ES	8	Eastern Samar	4	133	75,000
122618	Guinpoliran ES	8	Eastern Samar	5	106	100,000
122619	Julag PS	8	Eastern Samar	5	14	100,000
122620	Lapgap ES	8	Eastern Samar	4	61	75,000
122621	Magsaysay PS	8	Eastern Samar	5	18	100,000
122622	Malobago ES	8	Eastern Samar	4	108	75,000
122623	Maramag ES	8	Eastern Samar	5	148	100,000
122626	Maytigbao PS	8	Eastern Samar	4	23	75,000
122627	Omawas ES	8	Eastern Samar	4	180	75,000
122628	Patag Elementary School	8	Eastern Samar	4	130	75,000
122629	San Gabriel ES	8	Eastern Samar	4	108	75,000
122630	Tagasli-an ES	8	Eastern Samar	4	77	75,000
122631	Talisay ES	8	Eastern Samar	5	92	100,000
122632	Bagacay ES	8	Eastern Samar	4	63	75,000
122633	Balocawe ES	8	Eastern Samar	4	169	75,000
122634	Bantayan Elementary School	8	Eastern Samar	4	193	75,000
122635	Burak ES	8	Eastern Samar	4	165	75,000
122636	Dalid ES	8	Eastern Samar	4	241	75,000
122638	Factoria ES	8	Eastern Samar	4	115	75,000

SCHOOL PROFILE				MUNICIPAL INCOME CLASS	ENROLLMENT	SCHOOL GRANT
School ID	School Name	Region	Division			
122639	Japay ES	8	Eastern Samar	4	91	75,000
122640	Kalaw ES	8	Eastern Samar	4	116	75,000
122641	Mabuhay ES	8	Eastern Samar	4	157	75,000
122642	Malingon ES	8	Eastern Samar	4	66	75,000
122643	Nadacpan Elementary School	8	Eastern Samar	4	96	75,000
122645	Pangudtan ES	8	Eastern Samar	4	147	75,000
122646	Sabang ES	8	Eastern Samar	4	150	75,000
122648	Saugan ES	8	Eastern Samar	4	120	75,000
122649	Saurong ES	8	Eastern Samar	4	159	75,000
122650	Sta. Monica Integrated School	8	Eastern Samar	4	256	75,000
122651	Tawagan ES	8	Eastern Samar	4	249	75,000
122652	Agsam ES	8	Eastern Samar	4	213	75,000
122653	Alang-alang PS	8	Eastern Samar	4	19	75,000
122654	Anacta PS	8	Eastern Samar	4	55	75,000
122655	Balingasag ES	8	Eastern Samar	4	167	75,000
122656	Batang ES	8	Eastern Samar	4	217	75,000
122657	Bato PS	8	Eastern Samar	4	13	75,000
122658	Binalayan ES	8	Eastern Samar	4	142	75,000
122659	Buntay ES	8	Eastern Samar	4	180	75,000
122660	Cadi-an ES	8	Eastern Samar	4	300	75,000
122661	Cagdine ES	8	Eastern Samar	4	71	75,000
122662	Cagpile ES	8	Eastern Samar	4	237	75,000
122663	Cagtoog ES	8	Eastern Samar	4	131	75,000
122664	Gamot PS	8	Eastern Samar	4	17	75,000
122665	Iwayan ES	8	Eastern Samar	4	113	75,000
122666	Minap-os ES	8	Eastern Samar	4	82	75,000
122667	Naga ES	8	Eastern Samar	4	75	75,000
122669	Rizal ES	8	Eastern Samar	4	106	75,000
122670	Trinidad ES	8	Eastern Samar	4	104	75,000
122671	Alang-alang ES	8	Eastern Samar	5	70	100,000
122672	Anislag ES	8	Eastern Samar	5	170	100,000
122673	Bagte ES	8	Eastern Samar	5	228	100,000
122674	Buenavista ES	8	Eastern Samar	5	156	100,000
122676	Cagdaja PS	8	Eastern Samar	5	15	100,000
122677	Cambilla ES	8	Eastern Samar	5	88	100,000
122678	Cantinio PS	8	Eastern Samar	5	11	100,000
122679	Sta. Cruz ES	8	Eastern Samar	5	182	100,000
122680	Mabini PS	8	Eastern Samar	5	31	100,000
122681	Naga ES	8	Eastern Samar	5	69	100,000
122682	Paco ES	8	Eastern Samar	5	90	100,000
122683	Valley ES	8	Eastern Samar	5	69	100,000
122684	Rizal ES	8	Eastern Samar	5	84	100,000
122686	San Pedro ES	8	Eastern Samar	5	197	100,000
122687	San Vicente ES	8	Eastern Samar	5	97	100,000
122688	Sta. Margarita ES	8	Eastern Samar	5	93	100,000
122689	Sto. Niño ES	8	Eastern Samar	5	262	100,000
122690	Abejao ES	8	Eastern Samar	5	109	100,000
122691	Caridad ES	8	Eastern Samar	5	90	100,000
122692	Casili-on ES	8	Eastern Samar	5	150	100,000
122693	College ES	8	Eastern Samar	5	108	100,000
122694	Iberan ES	8	Eastern Samar	5	38	100,000
122695	Karapdapan ES	8	Eastern Samar	5	53	100,000
122696	Lusod ES	8	Eastern Samar	5	55	100,000
122697	Malbog ES	8	Eastern Samar	5	28	100,000
122698	Naparaan ES	8	Eastern Samar	5	214	100,000
122699	Palanas ES	8	Eastern Samar	5	175	100,000
122701	Seguinon ES	8	Eastern Samar	5	78	100,000
122702	Tagbacan ES	8	Eastern Samar	5	150	100,000
122703	Talangdawan ES	8	Eastern Samar	5	171	100,000
122704	Alog ES	8	Eastern Samar	5	65	100,000
122705	Asgad ES	8	Eastern Samar	5	88	100,000
122706	Bagtong Central Elementary School	8	Eastern Samar	5	276	100,000
122707	Balud Elementary School	8	Eastern Samar	5	58	100,000
122708	Buabua Elementary school	8	Eastern Samar	5	124	100,000
122709	Bugay PS	8	Eastern Samar	5	56	100,000
122710	Burak ES	8	Eastern Samar	5	160	100,000
122711	Butig ES	8	Eastern Samar	5	51	100,000
122712	Cagaut ES	8	Eastern Samar	5	129	100,000
122713	Camanga ES	8	Eastern Samar	5	120	100,000

SCHOOL PROFILE				MUNICIPAL INCOME CLASS	ENROLLMENT	SCHOOL GRANT
School ID	School Name	Region	Division			
122714	Cantomoja Elementary School	8	Eastern Samar	5	87	100,000
122715	Guba PS	8	Eastern Samar	5	26	100,000
122716	Jagnaya ES	8	Eastern Samar	5	32	100,000
122717	Maliwaliw ES	8	Eastern Samar	5	78	100,000
122719	Sta. Cruz Primary School	8	Eastern Samar	5	19	100,000
122720	Taclaon ES	8	Eastern Samar	5	84	100,000
122721	Bunacan ES	8	Eastern Samar	5	95	100,000
122722	Campidhan ES	8	Eastern Samar	5	177	100,000
122723	Caruyagon ES	8	Eastern Samar	5	83	100,000
122724	Casoroy ES	8	Eastern Samar	5	194	100,000
122725	Layog PS	8	Eastern Samar	5	7	100,000
122726	Libas ES	8	Eastern Samar	5	294	100,000
122728	Pagbabangnan ES	8	Eastern Samar	5	228	100,000
122729	Putong ES	8	Eastern Samar	5	170	100,000
122730	San Isidro ES	8	Eastern Samar	5	265	100,000
122732	San Miguel ES	8	Eastern Samar	5	173	100,000
122734	Bahay ES	8	Eastern Samar	5	185	100,000
122735	Bangon PS	8	Eastern Samar	5	28	100,000
122736	Baras ES	8	Eastern Samar	5	94	100,000
122738	Cajagwayan ES	8	Eastern Samar	5	181	100,000
122739	Japunan Elementary School	8	Eastern Samar	5	162	100,000
122740	Natividad ES	8	Eastern Samar	5	139	100,000
122743	Sta. Cruz ES	8	Eastern Samar	5	100	100,000
122744	Tabo ES	8	Eastern Samar	5	121	100,000
122745	Tanauan ES	8	Eastern Samar	5	114	100,000
122746	A-et ES	8	Eastern Samar	4	88	75,000
122747	Del Remedio ES	8	Eastern Samar	4	222	75,000
122748	Kandalakit ES	8	Eastern Samar	4	21	75,000
122749	Mabini ES	8	Eastern Samar	4	71	75,000
122750	Maglipay Elem.	8	Eastern Samar	4	147	75,000
122751	San Francisco ES	8	Eastern Samar	4	81	75,000
122753	San Juan ES	8	Eastern Samar	4	213	75,000
122754	San Mateo ES	8	Eastern Samar	4	52	75,000
122755	San Vicente IS	8	Eastern Samar	4	229	75,000
122756	Sto. Nino ES	8	Eastern Samar	4	148	75,000
122757	Sto. Tomas ES	8	Eastern Samar	4	228	75,000
122759	Batiawan ES	8	Eastern Samar	4	221	75,000
122760	Beto PS	8	Eastern Samar	4	36	75,000
122761	Binaloan ES	8	Eastern Samar	4	148	75,000
122762	Bongdo PS	8	Eastern Samar	4	31	75,000
122763	Burak ES	8	Eastern Samar	4	120	75,000
122764	Danao ES	8	Eastern Samar	4	21	75,000
122765	Del Remedios ES	8	Eastern Samar	4	48	75,000
122766	Gayam PS	8	Eastern Samar	4	37	75,000
122767	Mabuhay ES	8	Eastern Samar	4	162	75,000
122768	Malinao ES	8	Eastern Samar	4	150	75,000
122770	Nato ES	8	Eastern Samar	4	175	75,000
122771	Polangi ES	8	Eastern Samar	4	167	75,000
122772	San Luis ES	8	Eastern Samar	4	203	75,000
122773	San Pablo ES	8	Eastern Samar	4	159	75,000
122774	San Rafael PS	8	Eastern Samar	4	57	75,000
192501	Inayawan Elementary School	8	Eastern Samar	3	60	50,000
192502	Inu-olanguhan PS	8	Eastern Samar	5	20	100,000
192503	San Isidro PS	8	Eastern Samar	5	9	100,000
192505	Quiatan ES	8	Eastern Samar	5	58	100,000
192506	Tinago PS	8	Eastern Samar	5	68	100,000
192507	Lunang PS	8	Eastern Samar	5	14	100,000
192508	Dacul PS	8	Eastern Samar	4	48	75,000
192509	Pangabutan PS	8	Eastern Samar	4	24	75,000
192510	Hamorawon ES	8	Eastern Samar	4	47	75,000
192511	Cagdanao ES	8	Eastern Samar	5	111	100,000
192512	Darahoway ES	8	Eastern Samar	5	69	100,000
192513	Capanyoyan PS	8	Eastern Samar	5	24	100,000
192514	Lunang ES	8	Eastern Samar	5	251	100,000
192515	Taytay PS	8	Eastern Samar	5	18	100,000
192516	Libertad PS	8	Eastern Samar	5	34	100,000
192517	Caybane PS	8	Eastern Samar	5	10	100,000
192520	Ipil Elementary School	8	Eastern Samar	5	81	100,000
303496	Bobon NHS	8	Eastern Samar	5	98	100,000



SCHOOL PROFILE				MUNICIPAL INCOME CLASS	ENROLLMENT	SCHOOL GRANT
School ID	School Name	Region	Division			
303497	Bolusao NHS	8	Eastern Samar	5	170	100,000
303498	Camantang NHS	8	Eastern Samar	4	295	75,000
303516	Matarinao SOF	8	Eastern Samar	5	299	100,000
303528	Sto. Nino NHS	8	Eastern Samar	4	273	75,000
313505	San Vicente IS	8	Eastern Samar	4	130	75,000
313511	Malinao IS	8	Eastern Samar	4	183	75,000
313512	Quinapondan NHS (Anislag Annex)	8	Eastern Samar	5	70	100,000
313513	Barobo NHS	8	Eastern Samar	3	259	50,000
313518	Hinolaso NHS (Caglao-an Annex)	8	Eastern Samar	5	106	100,000
313519	Sta. Monica Integrated School	8	Eastern Samar	4	133	75,000
313522	CONCEPCION NATIONAL HIGH SCHOOL	8	Eastern Samar	3	162	50,000
313523	Laggap NHS	8	Eastern Samar	4	188	75,000
120985	Benolho ES	8	Leyte	3	251	50,000
120986	Cambalading ES	8	Leyte	3	282	50,000
120987	Dona Maria ES	8	Leyte	3	236	50,000
120988	Macagpo PS	8	Leyte	3	63	50,000
120989	Panhugan ES	8	Leyte	3	106	50,000
120992	Soob ES	8	Leyte	3	149	50,000
120995	Antipolo Elementary School	8	Leyte	3	196	50,000
120997	Calingatnan Elementary School	8	Leyte	3	180	50,000
120999	Mahayag Elementary School	8	Leyte	3	165	50,000
121000	Mahayahay Elementary School	8	Leyte	3	234	50,000
121001	Salvacion Elementary School	8	Leyte	3	174	50,000
121006	Bacong ES	8	Leyte	4	90	75,000
121007	Bagong Silang ES	8	Leyte	4	206	75,000
121008	Biasong ES	8	Leyte	4	155	75,000
121010	Guintigui-an ES	8	Leyte	4	147	75,000
121011	Lukay PS	8	Leyte	4	27	75,000
121012	Magcasuang ES	8	Leyte	4	158	75,000
121014	Naga-asan Elementary School	8	Leyte	4	230	75,000
121016	Planza ES	8	Leyte	4	204	75,000
121019	San Ricardo ES	8	Leyte	4	225	75,000
121020	Sangputan ES	8	Leyte	4	216	75,000
121023	Victory ES	8	Leyte	4	242	75,000
121024	Villa Magsaysay Elementary School	8	Leyte	4	154	75,000
121025	Balud ES	8	Leyte	4	126	75,000
121027	Bulod PS	8	Leyte	4	43	75,000
121028	Busay ES	8	Leyte	4	272	75,000
121029	Cabarasan PS	8	Leyte	4	50	75,000
121030	Cabolo-an ES	8	Leyte	4	74	75,000
121031	Canomantag ES	8	Leyte	4	150	75,000
121032	Duka ES	8	Leyte	4	106	75,000
121033	Hilaba ES	8	Leyte	4	156	75,000
121034	Hinugayan ES	8	Leyte	4	183	75,000
121035	Ibag ES	8	Leyte	4	94	75,000
121037	Minuswang PS	8	Leyte	4	40	75,000
121038	Santarin ES	8	Leyte	4	179	75,000
121039	St. Peter ES	8	Leyte	4	170	75,000
121041	Tutug-an ES	8	Leyte	4	101	75,000
121042	Abango ES	8	Leyte	4	217	75,000
121044	Balire PS	8	Leyte	4	46	75,000
121046	Bukid ES	8	Leyte	4	245	75,000
121047	Calingcaguig ES	8	Leyte	4	271	75,000
121048	Can-isak ES	8	Leyte	4	163	75,000
121049	Cuta Primary School	8	Leyte	4	29	75,000
121050	Guindaohan Elementary School	8	Leyte	4	159	75,000
121051	Pikas ES	8	Leyte	4	239	75,000
121052	Pitogo ES	8	Leyte	4	95	75,000
121053	Pongso PS	8	Leyte	4	20	75,000
121054	Roosevelt ES	8	Leyte	4	157	75,000
121055	San Isidro Elementary School	8	Leyte	4	131	75,000
121056	Alegria Elementary School	8	Leyte	4	262	75,000
121057	Alejos Elementary School	8	Leyte	4	207	75,000
121058	Amagos Elementary School	8	Leyte	4	205	75,000
121060	Bago Elementary School	8	Leyte	4	160	75,000
121062	Buli Elementary School	8	Leyte	4	205	75,000
121065	Himama-a Elementary School	8	Leyte	4	118	75,000
121066	Imelda Elementary School	8	Leyte	4	82	75,000
121067	Katipunan Elementary School	8	Leyte	4	119	75,000

SCHOOL PROFILE				MUNICIPAL INCOME CLASS	ENROLLMENT	SCHOOL GRANT
School ID	School Name	Region	Division			
121068	Liberty Elementary School	8	Leyte	4	102	75,000
121069	Mabini Elementary School	8	Leyte	4	85	75,000
121070	Marcelo Elementary School	8	Leyte	4	105	75,000
121071	Naga Elementary School	8	Leyte	4	98	75,000
121072	Osmeña Elementary School	8	Leyte	4	191	75,000
121073	Plaridel Elementary School	8	Leyte	4	94	75,000
121076	Tagaytay Elementary School	8	Leyte	4	170	75,000
121077	Talisayan Primary School	8	Leyte	4	25	75,000
121078	Tugas Elementary School	8	Leyte	4	188	75,000
121208	Anislagan PS	8	Leyte	4	49	75,000
121209	Bunacan Elementary School	8	Leyte	4	157	75,000
121210	Caloy-ahan ES	8	Leyte	4	192	75,000
121211	Caruyucan ES	8	Leyte	4	142	75,000
121212	Casiongan ES	8	Leyte	4	219	75,000
121213	Hda. Eamiguel PS	8	Leyte	4	37	75,000
121214	Hda. Enage ES	8	Leyte	4	191	75,000
121215	Inalad ES	8	Leyte	4	175	75,000
121217	Juson PS	8	Leyte	4	18	75,000
121218	Lawis ES	8	Leyte	4	174	75,000
121219	Limite Elementary School	8	Leyte	4	114	75,000
121221	Villalon CS	8	Leyte	4	281	75,000
121222	Batuan ES	8	Leyte	4	152	75,000
121224	Dulao ES	8	Leyte	4	72	75,000
121226	Igang ES	8	Leyte	4	159	75,000
121227	Kawayanan ES	8	Leyte	4	120	75,000
121228	Malobago ES	8	Leyte	4	99	75,000
121229	Nipa Elementary School	8	Leyte	4	107	75,000
121230	Petrolio ES	8	Leyte	4	149	75,000
121231	Tagharigue ES	8	Leyte	4	193	75,000
121232	Tuburan PS	8	Leyte	4	8	75,000
121233	Uson ES	8	Leyte	4	137	75,000
121235	Balucanad ES	8	Leyte	4	237	75,000
121237	Balugo PS	8	Leyte	4	21	75,000
121241	Gayad Elementary School	8	Leyte	4	156	75,000
121242	Guinadiongan ES	8	Leyte	4	128	75,000
121243	Lemon ES	8	Leyte	4	248	75,000
121244	Libertad Elementary School	8	Leyte	4	243	75,000
121245	Manloy ES	8	Leyte	4	161	75,000
121246	Nauguisan PS	8	Leyte	4	19	75,000
121248	Potot ES	8	Leyte	4	177	75,000
121249	STO. NINO ELEMENTARY SCHOOL	8	Leyte	4	122	75,000
121250	Talairan ES	8	Leyte	4	175	75,000
121251	Talisay Elementary School	8	Leyte	4	123	75,000
121252	Tolibao ES	8	Leyte	4	188	75,000
121283	Abaca Elementary School	8	Leyte	3	232	50,000
121284	Abre Elementary School	8	Leyte	3	129	50,000
121286	Buntay Elementary School	8	Leyte	3	254	50,000
121288	Calipayan Elementary School	8	Leyte	3	251	50,000
121289	Caluctogan Elementary School	8	Leyte	3	130	50,000
121290	Camonoan Elementary School	8	Leyte	3	97	50,000
121291	Candagara Elementary School	8	Leyte	3	113	50,000
121294	Hiabangan Elementary School	8	Leyte	3	223	50,000
121295	Hinabuyan Elementary School	8	Leyte	3	136	50,000
121296	Hitomnog Elementary School	8	Leyte	3	80	50,000
121297	Katipunan Primary School	8	Leyte	3	44	50,000
121298	Macaalang Elementary School	8	Leyte	3	79	50,000
121299	Maragongdong Elementary School	8	Leyte	3	157	50,000
121300	Palacio Primary School	8	Leyte	3	31	50,000
121302	Plaridel Elementary School	8	Leyte	3	148	50,000
121303	Rizal Elementary School	8	Leyte	3	142	50,000
121305	Sto. Domingo Primary School	8	Leyte	3	15	50,000
121306	Tagkip Elementary School	8	Leyte	3	143	50,000
121307	Victoria Primary School	8	Leyte	3	41	50,000
121308	Banayon Elementary School	8	Leyte	3	149	50,000
121309	Bolirao Elementary School	8	Leyte	3	84	50,000
121310	Cabuloran Elementary School	8	Leyte	3	225	50,000
121311	Calutan Primary School	8	Leyte	3	60	50,000
121312	Cansamada Elementary School	8	Leyte	3	196	50,000
121315	Hinulogan Elementary School	8	Leyte	3	111	50,000

SCHOOL PROFILE				MUNICIPAL INCOME CLASS	ENROLLMENT	SCHOOL GRANT
School ID	School Name	Region	Division			
121316	Maliwaliw Elementary School	8	Leyte	3	134	50,000
121317	Ormocay Elementary School	8	Leyte	3	122	50,000
121318	Bolongtohan Elementary School	8	Leyte	3	94	50,000
121319	Bulod Elementary School	8	Leyte	3	146	50,000
121320	Cabatoan Elementary School	8	Leyte	3	162	50,000
121321	Calipayan Elementary School	8	Leyte	3	142	50,000
121322	Calubian Integrated School	8	Leyte	3	272	50,000
121323	Camitoc Elementary	8	Leyte	3	61	50,000
121324	Camote Elementary School	8	Leyte	3	168	50,000
121325	Dacay Elementary School	8	Leyte	3	106	50,000
121326	General Roxas Elementary School	8	Leyte	3	105	50,000
121327	Luan Elementary School	8	Leyte	3	128	50,000
121328	Marcelo H. Del Pilar Elementary School	8	Leyte	3	181	50,000
121329	Magsaysay Elementary School	8	Leyte	3	119	50,000
121330	Romualdez Elementary School	8	Leyte	3	112	50,000
121331	San Agustin Elementary School	8	Leyte	3	172	50,000
121332	San Antonio Elementary School	8	Leyte	3	53	50,000
121333	San Isidro Elementary School	8	Leyte	3	147	50,000
121335	San Rafael Elementary School	8	Leyte	3	269	50,000
121336	Tabu Elementary School	8	Leyte	3	126	50,000
121337	Tigbao Elementary School	8	Leyte	3	239	50,000
121338	Alegre Elementary School	8	Leyte	3	178	50,000
121339	Arado Primary School	8	Leyte	3	24	50,000
121340	Batug Elementary School	8	Leyte	3	109	50,000
121342	Cabarasan Elementary School	8	Leyte	3	106	50,000
121343	Del Carmen Primary School	8	Leyte	3	50	50,000
121345	Dulag SPED Center	8	Leyte	3	233	50,000
121346	Francisco Dumaguít Memorial Elementary School	8	Leyte	3	146	50,000
121347	Fatima Elementary School	8	Leyte	3	184	50,000
121348	Maricum Primary School	8	Leyte	3	18	50,000
121349	Rawis Elementary School	8	Leyte	3	218	50,000
121351	Sabang Primary School	8	Leyte	3	41	50,000
121352	Salvacion Elementary School	8	Leyte	3	145	50,000
121353	San Miguel Elementary School	8	Leyte	3	278	50,000
121354	San Vicente Elementary School	8	Leyte	3	130	50,000
121355	Victory Elementary School	8	Leyte	3	156	50,000
121397	Anahaw Elementary School	8	Leyte	5	112	100,000
121398	Anolon Elementary School	8	Leyte	5	116	100,000
121399	Baldoza Elementary School	8	Leyte	5	43	100,000
121400	Bontoc Elementary School	8	Leyte	5	216	100,000
121401	Bulacan Elementary School	8	Leyte	5	125	100,000
121402	Canha-ayon Elementary School	8	Leyte	5	118	100,000
121403	Capudlosan Elementary School	8	Leyte	5	99	100,000
121404	Doos Del Sur Elementary School	8	Leyte	5	273	100,000
121405	Doos Elementary School	8	Leyte	5	258	100,000
121406	Himacugo Elementary School	8	Leyte	5	55	100,000
121407	Himokilan Elementary School	8	Leyte	5	94	100,000
121409	Katipunan Elementary School	8	Leyte	5	34	100,000
121410	Ma-asin Elementary School	8	Leyte	5	177	100,000
121411	Mabagon Elementary School	8	Leyte	5	115	100,000
121412	Mahilum Elementary School	8	Leyte	5	67	100,000
121414	Tagbibi Elementary School	8	Leyte	5	210	100,000
121415	Apid ES	8	Leyte	4	104	75,000
121416	Cabulisan ES	8	Leyte	4	131	75,000
121417	Caminto ES	8	Leyte	4	26	75,000
121418	Can-angay ES	8	Leyte	4	93	75,000
121419	Caulisihan ES	8	Leyte	4	70	75,000
121421	De Los Santos ES	8	Leyte	4	23	75,000
121422	Esperanza ES	8	Leyte	4	275	75,000
121423	Guadalupe ES	8	Leyte	4	191	75,000
121424	Hinabay ES	8	Leyte	4	105	75,000
121426	Linao PS	8	Leyte	4	16	75,000
121427	Macagoco ES	8	Leyte	4	46	75,000
121428	Maljo-Jubasan ES	8	Leyte	4	216	75,000
121429	Marao ES	8	Leyte	4	144	75,000
121430	Tahud Elementary School	8	Leyte	4	285	75,000
121431	Taotaon ES	8	Leyte	4	162	75,000
121454	Badiang Elementary School	8	Leyte	3	105	50,000
121455	Batug Elementary School	8	Leyte	3	85	50,000

SCHOOL PROFILE				MUNICIPAL INCOME CLASS	ENROLLMENT	SCHOOL GRANT
School ID	School Name	Region	Division			
121456	Buenavista Elementary School	8	Leyte	3	118	50,000
121457	Buri Elementary School	8	Leyte	3	118	50,000
121458	Caglawaan Elementary School	8	Leyte	3	198	50,000
121460	Hibunawon Elementary School	8	Leyte	3	93	50,000
121462	Montejo Mendiola Memorial Elem. School	8	Leyte	3	81	50,000
121463	Malobago Elementary School	8	Leyte	3	154	50,000
121464	Pange Elementary School	8	Leyte	3	126	50,000
121465	Parasan Elementary School	8	Leyte	3	122	50,000
121466	Sagkahan Elementary School	8	Leyte	3	118	50,000
121467	San Agustin Elementary School	8	Leyte	3	238	50,000
121468	San Pedro Primary School	8	Leyte	3	83	50,000
121469	San Roque Elementary School	8	Leyte	3	156	50,000
121470	sari Sari Primary School	8	Leyte	3	18	50,000
121472	Anibongon ES	8	Leyte	3	71	50,000
121473	Bukid Elementary School	8	Leyte	3	113	50,000
121474	BURABOD ELEMENTARY SCHOOL	8	Leyte	3	226	50,000
121475	Daro ES	8	Leyte	3	172	50,000
121477	Hiagsam Elementary School	8	Leyte	3	232	50,000
121478	Hibucawan Elementary School	8	Leyte	3	194	50,000
121479	Licod Elementary School	8	Leyte	3	104	50,000
121481	Macopa Elementary School	8	Leyte	3	148	50,000
121482	Mag-aso Elementary School	8	Leyte	3	151	50,000
121483	Olotan Elementary School	8	Leyte	3	225	50,000
121484	Pitogo Elementary School	8	Leyte	3	126	50,000
121485	Rubas Elementary School	8	Leyte	3	298	50,000
121486	Sto. Nino Elementary School	8	Leyte	3	106	50,000
121487	Tinambacan Elementary School	8	Leyte	3	141	50,000
121488	Tuba Elementary School	8	Leyte	3	155	50,000
121489	Uguiao Elementary School	8	Leyte	3	273	50,000
121490	Villa Conzoilo Primary School	8	Leyte	3	15	50,000
121491	Zabala Elementary School	8	Leyte	3	104	50,000
121492	Abuyogay ES	8	Leyte	4	124	75,000
121493	Batug Elementary School	8	Leyte	4	149	75,000
121495	Bonifacio Elementary School	8	Leyte	4	131	75,000
121496	Calzada ES	8	Leyte	4	157	75,000
121497	Cancayang ES	8	Leyte	4	164	75,000
121498	Caranhug Primary School	8	Leyte	4	87	75,000
121499	Caraye ES	8	Leyte	4	78	75,000
121500	Comatin ES	8	Leyte	4	197	75,000
121501	Guindapunan Primary School	8	Leyte	4	15	75,000
121502	Inayupan Elementary School	8	Leyte	4	142	75,000
121504	Laray ES	8	Leyte	4	90	75,000
121505	Malitbogay Elementary School	8	Leyte	4	219	75,000
121506	Manarug Primary School	8	Leyte	4	18	75,000
121507	Manlilisd ES	8	Leyte	4	289	75,000
121508	Naliwatan PS	8	Leyte	4	50	75,000
121510	Pinocawan Elementary School	8	Leyte	4	130	75,000
121511	Rizal Elementary School	8	Leyte	4	247	75,000
121512	San Sotero Elementary School	8	Leyte	4	182	75,000
121513	Sta. Cruz PS	8	Leyte	4	16	75,000
121514	Talisayan Elementary School	8	Leyte	4	189	75,000
121515	Ulhay Elementary School	8	Leyte	4	149	75,000
121516	Alegria ES	8	Leyte	5	100	100,000
121517	Anibong ES	8	Leyte	5	156	100,000
121518	Balante PS	8	Leyte	5	20	100,000
121519	Bongdo ES	8	Leyte	5	203	100,000
121520	Calbasag ES	8	Leyte	5	169	100,000
121521	Caridad PS	8	Leyte	5	21	100,000
121522	Cuya-e Elementary School	8	Leyte	5	87	100,000
121523	Dita ES	8	Leyte	5	183	100,000
121524	Gitabla PS	8	Leyte	5	16	100,000
121525	Hindang Elementary School	8	Leyte	5	133	100,000
121526	Inawangan PS	8	Leyte	5	16	100,000
121528	San Andres ES	8	Leyte	5	152	100,000
121529	Sta. Cruz ES	8	Leyte	5	122	100,000
121530	Sto. Nino ES	8	Leyte	5	218	100,000
121531	Tagkip PS	8	Leyte	5	16	100,000
121532	Tolosahay ES	8	Leyte	5	107	100,000
121533	Villahermosa ES	8	Leyte	5	113	100,000

SCHOOL PROFILE				MUNICIPAL INCOME CLASS	ENROLLMENT	SCHOOL GRANT
School ID	School Name	Region	Division			
121557	Bagacay East PS	8	Leyte	5	121	100,000
121558	Bagacay West PS	8	Leyte	5	16	100,000
121559	Bongtod Primary School	8	Leyte	5	25	100,000
121560	Buracan ES	8	Leyte	5	189	100,000
121561	Caabangan PS	8	Leyte	5	50	100,000
121562	Cabadiangan ES	8	Leyte	5	115	100,000
121563	Cacao PS	8	Leyte	5	14	100,000
121564	Calaghusan ES	8	Leyte	5	69	100,000
121565	Caltayan PS	8	Leyte	5	26	100,000
121566	Canbanez PS	8	Leyte	5	47	100,000
121567	Cogon PS	8	Leyte	5	31	100,000
121568	Doyog ES	8	Leyte	5	161	100,000
121569	Gimiranat East PS	8	Leyte	5	116	100,000
121570	Gimiranat West ES	8	Leyte	5	96	100,000
121571	Jacinta Vivero MPS	8	Leyte	5	17	100,000
121573	Limba ES	8	Leyte	5	204	100,000
121575	Miguel Gernale MPS	8	Leyte	5	19	100,000
121576	Mag-aso ES	8	Leyte	5	206	100,000
121577	Moroboro ES	8	Leyte	5	78	100,000
121578	Nicasio Vivero MPS	8	Leyte	5	15	100,000
121579	Pansud Primary School	8	Leyte	5	75	100,000
121580	Pawa Primary School	8	Leyte	5	69	100,000
121581	Piliway PS	8	Leyte	5	39	100,000
121582	Rizal ES	8	Leyte	5	186	100,000
121583	San Victoray ES	8	Leyte	5	299	100,000
121584	Sta. Ana Elementary School	8	Leyte	5	246	100,000
121585	Tarugan Primary School	8	Leyte	5	18	100,000
121586	Bachao ES	8	Leyte	4	240	75,000
121587	Baco ES	8	Leyte	4	179	75,000
121588	Bagabao PS	8	Leyte	4	22	75,000
121590	Burabod ES	8	Leyte	4	176	75,000
121591	Calaguise ES	8	Leyte	4	292	75,000
121593	Culasi Elementary School	8	Leyte	4	294	75,000
121594	Danus ES	8	Leyte	4	140	75,000
121595	Elizabeth ES	8	Leyte	4	108	75,000
121596	Kawayan ES	8	Leyte	4	209	75,000
121598	Libas Elementary School	8	Leyte	4	220	75,000
121599	Maanda PS	8	Leyte	4	54	75,000
121601	Mataloto ES	8	Leyte	4	118	75,000
121604	Palid II ES	8	Leyte	4	191	75,000
121605	Parasan ES	8	Leyte	4	113	75,000
121606	Salog ES	8	Leyte	4	233	75,000
121607	Sambulawan ES	8	Leyte	4	286	75,000
121608	Tag-abaca ES	8	Leyte	4	108	75,000
121609	Tapol Elementary School	8	Leyte	4	181	75,000
121610	Tigbawan ES	8	Leyte	4	288	75,000
121611	Tinucdugan PS	8	Leyte	4	104	75,000
121612	Toctoc ES	8	Leyte	4	271	75,000
121629	Campin Elementary School	8	Leyte	4	300	75,000
121630	Cuatro de Agosto Primary School	8	Leyte	4	39	75,000
121631	Hiluctogan Elementary School	8	Leyte	4	125	75,000
121633	Himamara Elementary School	8	Leyte	4	243	75,000
121634	Hinaguimitan Elementary School	8	Leyte	4	97	75,000
121635	Liberacion Elementary School	8	Leyte	4	50	75,000
121636	Mabuhay Primary School	8	Leyte	4	95	75,000
121637	Mabungang Primary School	8	Leyte	4	68	75,000
121638	Magsuganao Primary School	8	Leyte	4	23	75,000
121640	Mahayag ELEMENTARY	8	Leyte	4	142	75,000
121641	Mahayahay Elementary School	8	Leyte	4	162	75,000
121644	Malipoon Primary School	8	Leyte	4	23	75,000
121645	Palanogan Elementary School	8	Leyte	4	162	75,000
121646	Paril Primary School	8	Leyte	4	83	75,000
121647	Pinamonoan Elementary School	8	Leyte	4	183	75,000
121649	San Isidro Elementary School	8	Leyte	4	293	75,000
121650	San Juan Elementary School	8	Leyte	4	95	75,000
121651	Sto. Niño Primary School	8	Leyte	4	40	75,000
121652	Tagaytay Primary School	8	Leyte	4	64	75,000
121653	Uguis Elementary School	8	Leyte	4	141	75,000
121655	Upper Elementary School	8	Leyte	4	192	75,000

SCHOOL PROFILE				MUNICIPAL INCOME CLASS	ENROLLMENT	SCHOOL GRANT
School ID	School Name	Region	Division			
121657	Bulak ES	8	Leyte	4	114	75,000
121658	Cambadbad ES	8	Leyte	4	62	75,000
121659	Candelaria ES	8	Leyte	4	76	75,000
121660	Cansoso Primary School	8	Leyte	4	107	75,000
121661	Imelda PS	8	Leyte	4	26	75,000
121662	Malazarte PS	8	Leyte	4	38	75,000
121663	Mansahaon ES	8	Leyte	4	177	75,000
121664	Mansalip Primary School	8	Leyte	4	69	75,000
121665	Masaba II Elementary School	8	Leyte	4	84	75,000
121667	Naulayan Elementary School	8	Leyte	4	99	75,000
121668	San Dionesio Primary School	8	Leyte	4	54	75,000
121669	San Marcelino ES	8	Leyte	4	146	75,000
121670	San Sebastian PS	8	Leyte	4	69	75,000
121672	Sta. Rosa ES	8	Leyte	4	274	75,000
121673	Sto. Rosario ES	8	Leyte	4	298	75,000
121674	Altavista ES	8	Leyte	3	114	50,000
121675	Anibongan ES	8	Leyte	3	44	50,000
121676	Elevado ES	8	Leyte	3	193	50,000
121680	Pong-on ES	8	Leyte	3	197	50,000
121682	Taglibas ES	8	Leyte	3	157	50,000
121683	Templanza ES	8	Leyte	3	258	50,000
121684	Tigbao ES	8	Leyte	3	200	50,000
121685	Waterloo ES	8	Leyte	3	161	50,000
121686	Agbanga ES	8	Leyte	3	192	50,000
121687	Bactol Elementary School	8	Leyte	3	93	50,000
121689	Calumpang ES	8	Leyte	3	191	50,000
121690	Caningag ES	8	Leyte	3	29	50,000
121691	Esperanza Elementary School	8	Leyte	3	124	50,000
121692	Hitoog ES	8	Leyte	3	149	50,000
121693	Lowan ES	8	Leyte	3	83	50,000
121694	Monte Alegre Elementary School	8	Leyte	3	132	50,000
121695	Odias ES	8	Leyte	3	103	50,000
121696	San Juan Elementary School	8	Leyte	3	170	50,000
121698	Tag-os ES	8	Leyte	3	197	50,000
121699	Taylan ES	8	Leyte	3	145	50,000
121700	A. Bonifacio ES	8	Leyte	5	198	100,000
121701	Burgos ES	8	Leyte	5	136	100,000
121702	Calipayan Primary School	8	Leyte	5	52	100,000
121703	Camansi PS	8	Leyte	5	21	100,000
121704	Gen. A. Luna PS	8	Leyte	5	58	100,000
121706	Mabini ES	8	Leyte	5	165	100,000
121708	Ormocay ES	8	Leyte	5	296	100,000
121710	Sta. Cruz PS	8	Leyte	5	46	100,000
121711	Talisay ES	8	Leyte	5	223	100,000
121713	Wilson PS	8	Leyte	5	51	100,000
121714	BENABAYE ELEMENTARY SCHOOL	8	Leyte	5	158	100,000
121715	Cabaliwan Elementary School	8	Leyte	5	121	100,000
121716	CALUNANGAN ELEMENTARY SCHOOL	8	Leyte	5	162	100,000
121717	Calunasan Elementary School	8	Leyte	5	149	100,000
121718	Cambalong Elementary School	8	Leyte	5	102	100,000
121719	Canbantug Elementary School	8	Leyte	5	251	100,000
121720	Can-unzo Elementary School	8	Leyte	5	117	100,000
121722	Lamanoc Elementary School	8	Leyte	5	134	100,000
121724	Libjo Elementary School	8	Leyte	5	236	100,000
121725	Lundag Elementary School	8	Leyte	5	136	100,000
121726	Macario Elementary School	8	Leyte	5	117	100,000
121727	Mahalit Elementary School	8	Leyte	5	199	100,000
121728	Mahayag Primary School	8	Leyte	5	42	100,000
121729	Mat-e Primary School	8	Leyte	5	19	100,000
121731	Minesite Elementary School	8	Leyte	5	142	100,000
121733	San Isidro Elementary School	8	Leyte	5	99	100,000
121734	San Jose Elementary School	8	Leyte	5	48	100,000
121735	Tubod Primary School	8	Leyte	5	30	100,000
121736	Anahaway ES	8	Leyte	3	274	50,000
121738	Canhidoc Elementary School	8	Leyte	3	227	50,000
121739	Capirawan ES	8	Leyte	3	275	50,000
121740	Castilla Elementary School	8	Leyte	3	264	50,000
121744	Salvacion Elementary School	8	Leyte	3	228	50,000
121745	San Agustin ES	8	Leyte	3	257	50,000

SCHOOL PROFILE				MUNICIPAL INCOME CLASS	ENROLLMENT	SCHOOL GRANT
School ID	School Name	Region	Division			
121746	San Isidro ES	8	Leyte	3	234	50,000
121748	Arado Elementary School	8	Leyte	3	291	50,000
121749	Baras ES	8	Leyte	3	239	50,000
121750	Cabarasas Daku ES	8	Leyte	3	233	50,000
121751	Cabarasas Guti PS	8	Leyte	3	31	50,000
121752	Campetik ES	8	Leyte	3	291	50,000
121753	Candahug ES	8	Leyte	3	190	50,000
121754	Cangumbang PS	8	Leyte	3	122	50,000
121757	Kauswagan ES	8	Leyte	3	129	50,000
121761	San Antonio Elementary School	8	Leyte	3	154	50,000
121762	San Fernando Elementary School	8	Leyte	3	279	50,000
121764	San Jose ES	8	Leyte	3	222	50,000
121809	Aringit PS	8	Leyte	5	39	100,000
121810	Bahay ES	8	Leyte	5	108	100,000
121811	Cabaohan ES	8	Leyte	5	38	100,000
121812	Calsadahay ES	8	Leyte	5	137	100,000
121813	Canino-an ES	8	Leyte	5	158	100,000
121814	Colawen ES	8	Leyte	5	184	100,000
121815	Dumarag Elementary School	8	Leyte	5	99	100,000
121816	Halaba PS	8	Leyte	5	44	100,000
121817	Jones Primary School	8	Leyte	5	99	100,000
121818	Lanauan ES	8	Leyte	5	160	100,000
121819	Lima PS	8	Leyte	5	56	100,000
121820	Lourdes PS	8	Leyte	5	42	100,000
121821	Macalpiay ES	8	Leyte	5	232	100,000
121822	Malitbogay ES	8	Leyte	5	99	100,000
121823	Manaybanay ES	8	Leyte	5	236	100,000
121824	Maricum ES	8	Leyte	5	108	100,000
121826	Sapsap PS	8	Leyte	5	145	100,000
121827	Tingib ES	8	Leyte	5	166	100,000
121828	Yapad ES	8	Leyte	5	233	100,000
121829	Banat-i Elementary School	8	Leyte	4	281	75,000
121830	Basud ES	8	Leyte	4	264	75,000
121831	Biasong Elementary School	8	Leyte	4	291	75,000
121832	Bunacan ES	8	Leyte	4	188	75,000
121833	Busay ES	8	Leyte	4	291	75,000
121835	E. Labucay PS	8	Leyte	4	29	75,000
121837	Hugpa Elementary School	8	Leyte	4	101	75,000
121838	Kabungaan Elementary School	8	Leyte	4	192	75,000
121839	Linao Elementary School	8	Leyte	4	178	75,000
121840	Matungao Elementary School	8	Leyte	4	153	75,000
121841	Paril ES	8	Leyte	4	137	75,000
121843	San Jose ES	8	Leyte	4	181	75,000
121844	San Miguel ES	8	Leyte	4	123	75,000
121846	Taglawigan ES	8	Leyte	4	174	75,000
121847	Tinago Elementary School	8	Leyte	4	190	75,000
121848	Bagacay ES	8	Leyte	4	251	75,000
121850	Busay PS	8	Leyte	4	28	75,000
121852	Canap ES	8	Leyte	4	164	75,000
121853	Capilihan PS	8	Leyte	4	11	75,000
121854	Caray-caray ES	8	Leyte	4	182	75,000
121856	Impo PS	8	Leyte	4	21	75,000
121857	Kinalumsan PS	8	Leyte	4	39	75,000
121858	Lukay ES	8	Leyte	4	144	75,000
121859	Malaguinabot PS	8	Leyte	4	151	75,000
121860	Malpag PS	8	Leyte	4	34	75,000
121861	Mawodpawod ES	8	Leyte	4	171	75,000
121862	Patong ES	8	Leyte	4	129	75,000
121863	Pinarigusan PS	8	Leyte	4	51	75,000
121864	San Andres PS	8	Leyte	4	19	75,000
121866	SANTOL ELEMENTARY SCHOOL	8	Leyte	4	166	75,000
121868	Badiangay ES	8	Leyte	5	122	100,000
121869	Bulod ES	8	Leyte	5	185	100,000
121870	Catoogan Elementary School	8	Leyte	5	107	100,000
121871	Gapas ES	8	Leyte	5	135	100,000
121872	Katipunan ES	8	Leyte	5	175	100,000
121873	Milagrosa ES	8	Leyte	5	127	100,000
121874	Pilit ES	8	Leyte	5	260	100,000
121875	Pitogo ES	8	Leyte	5	94	100,000

SCHOOL PROFILE				MUNICIPAL INCOME CLASS	ENROLLMENT	SCHOOL GRANT
School ID	School Name	Region	Division			
121877	San Juan Elementary Shool	8	Leyte	5	260	100,000
121878	San Miguelay ES	8	Leyte	5	80	100,000
121881	Tibak ES	8	Leyte	5	246	100,000
121882	Victoria Elementary School	8	Leyte	5	138	100,000
121885	Don Bernardo ES	8	Leyte	4	161	75,000
121887	Kawayan PS	8	Leyte	4	44	75,000
121888	Leon-ito PS	8	Leyte	4	44	75,000
121890	Omaganhan ES	8	Leyte	4	296	75,000
121891	Sambulawan ES	8	Leyte	4	128	75,000
121892	Sta. Rosa ES	8	Leyte	4	90	75,000
121895	Tugas ES	8	Leyte	4	151	75,000
121897	Butason II PS	8	Leyte	4	39	75,000
121901	Inangatan Elem. School	8	Leyte	4	157	75,000
121902	Loncio Erejer Memo ES	8	Leyte	4	199	75,000
121903	Pining Paglingap ES	8	Leyte	4	183	75,000
121905	Tahad ES	8	Leyte	4	140	75,000
121907	Amandangay Primary School	8	Leyte	5	103	100,000
121908	Aslum Elementary School	8	Leyte	5	141	100,000
121909	Balingasag Primary School	8	Leyte	5	79	100,000
121910	Belisong Primary School	8	Leyte	5	41	100,000
121911	Capahuan Elementary School	8	Leyte	5	159	100,000
121912	Guingauan Elementary School	8	Leyte	5	178	100,000
121913	Jabong Elementary School	8	Leyte	5	182	100,000
121914	Mercaduhay Elementary School	8	Leyte	5	140	100,000
121915	Mohon Primary School	8	Leyte	5	40	100,000
121916	San Pablo Elementary School	8	Leyte	5	177	100,000
121946	Burak ES	8	Leyte	5	181	100,000
121947	Canmogsay ES	8	Leyte	5	176	100,000
121948	Cantariwis Elementary School	8	Leyte	5	121	100,000
121949	Capangihan ES	8	Leyte	5	167	100,000
121951	Malbog ES	8	Leyte	5	95	100,000
121952	Olot Elementary School	8	Leyte	5	224	100,000
121953	Opong ES	8	Leyte	5	246	100,000
121955	San Vicente ES	8	Leyte	5	206	100,000
121956	Tanghas Elementary School	8	Leyte	5	117	100,000
121958	Astorga ES	8	Leyte	6	204	125,000
121959	Banawang ES	8	Leyte	6	98	125,000
121960	Balire ES	8	Leyte	6	105	125,000
121963	Cabungahan ES	8	Leyte	3	219	50,000
121965	Cahigan ES	8	Leyte	3	224	50,000
121966	Calbugos ES	8	Leyte	3	202	50,000
121967	Capinahan ES	8	Leyte	3	116	50,000
121969	Iligay ES	8	Leyte	3	120	50,000
121971	Libagong ES	8	Leyte	3	209	50,000
121972	Payao ES	8	Leyte	3	153	50,000
121973	Silad ES	8	Leyte	3	211	50,000
121974	Sta. Cruz ES	8	Leyte	3	188	50,000
121975	Tabunoc ES	8	Leyte	3	239	50,000
121976	Abijao ES	8	Leyte	3	292	50,000
121978	Bugabuga ES	8	Leyte	3	68	50,000
121979	Campurog E.S.	8	Leyte	3	74	50,000
121980	Canquiason ES	8	Leyte	3	100	50,000
121981	Casilion ES	8	Leyte	3	240	50,000
121982	Catagbacan ES	8	Leyte	3	107	50,000
121983	Hibulangan ES	8	Leyte	3	259	50,000
121984	Jalas ES	8	Leyte	3	94	50,000
121985	Jordan ES	8	Leyte	3	201	50,000
121986	New Balanac ES	8	Leyte	3	166	50,000
121987	Sambulawan ES	8	Leyte	3	167	50,000
121988	Sulpa ES	8	Leyte	3	133	50,000
121990	Tinghub ES	8	Leyte	3	114	50,000
191503	Cebuana Primary School	8	Leyte	4	18	75,000
191504	Pagatpat PS	8	Leyte	4	21	75,000
191506	Barbo Elementary School	8	Leyte	3	143	50,000
191509	Magsaysay PS	8	Leyte	4	18	75,000
191511	Cancaraja PS	8	Leyte	5	41	100,000
191512	Danao Elementary School	8	Leyte	4	115	75,000
191513	Baculanad ES	8	Leyte	5	103	100,000
191514	Bugho PS	8	Leyte	5	39	100,000



SCHOOL PROFILE				MUNICIPAL INCOME CLASS	ENROLLMENT	SCHOOL GRANT
School ID	School Name	Region	Division			
191517	Barayong Elementary School	8	Leyte	3	128	50,000
191518	Tacuranga ES	8	Leyte	3	257	50,000
191519	Cutay Elementary School	8	Leyte	5	133	100,000
191531	San Francisco ES	8	Leyte	3	117	50,000
191532	Guinsanga-an PS	8	Leyte	4	11	75,000
191533	Bairan PS	8	Leyte	4	67	75,000
191536	San Roque PS	8	Leyte	4	28	75,000
191537	Canapu-an ES	8	Leyte	3	103	50,000
191538	Bonifacio PS	8	Leyte	5	20	100,000
191540	Mering Primary School	8	Leyte	5	43	100,000
191541	Bonoy Primary School	8	Leyte	4	15	75,000
191551	Casulongan PS	8	Leyte	4	20	75,000
191555	Capilla PS	8	Leyte	5	15	100,000
191559	Atipolo Elementary School	8	Leyte	3	36	50,000
191560	Bayugan Primary School	8	Leyte	4	31	75,000
191562	Domogdog PS	8	Leyte	4	31	75,000
191563	Rivilla Primary School	8	Leyte	4	23	75,000
191566	Maligaya Elementary School	8	Leyte	4	54	75,000
191567	Alahag Elementary School	8	Leyte	3	30	50,000
191570	Basud PS	8	Leyte	4	16	75,000
191573	La Paz PS	8	Leyte	3	16	50,000
191578	Domagocdoc Primary School	8	Leyte	4	24	75,000
191579	San Vicente Primary School	8	Leyte	4	69	75,000
191580	Dona Brigida PS	8	Leyte	5	154	100,000
303364	Conalum NHS	8	Leyte	4	242	75,000
303370	Esperanza NHS	8	Leyte	3	286	50,000
303372	Guinarona National High School	8	Leyte	3	232	50,000
303384	Kauswagan NHS	8	Leyte	3	114	50,000
303391	Daniel Z. Romualdez State Comprehensive School of Fisheries	8	Leyte	5	272	100,000
303393	Libas NHS	8	Leyte	5	154	100,000
303409	Merida VS - Calunangan Annex	8	Leyte	5	140	100,000
303428	Sta. Ana National High School	8	Leyte	5	218	100,000
303436	Tahud National High School	8	Leyte	4	202	75,000
303443	Waterloo NHS	8	Leyte	3	230	50,000
313301	Merida VS - Minesite Annex	8	Leyte	5	42	100,000
313309	Gibacungan National High School	8	Leyte	4	293	75,000
313310	Calubian Integrated School	8	Leyte	3	277	50,000
313320	Buli NHS	8	Leyte	4	184	75,000
313321	Cabatoan NHS	8	Leyte	3	170	50,000
313322	Cahigan NHS	8	Leyte	3	299	50,000
313329	Capudlosan NHS	8	Leyte	5	189	100,000
313332	Buracan NHS	8	Leyte	5	174	100,000
313333	Rizal National High School	8	Leyte	3	140	50,000
313337	Matalom NHS-Sta. Paz Annex	8	Leyte	3	220	50,000
313339	Sta. Rosa National High School	8	Leyte	4	141	75,000
313340	Rafaelito Cabanas Martinez NHS	8	Leyte	4	168	75,000
122776	Alejandro PS	8	Northern Samar	5	32	100,000
122779	Calarayan ES	8	Northern Samar	5	147	100,000
122780	Caputian PS	8	Northern Samar	5	64	100,000
122781	Frederick PS	8	Northern Samar	5	49	100,000
122782	Guin-Arawayan ES	8	Northern Samar	5	85	100,000
122784	Kinaguitman ES	8	Northern Samar	5	300	100,000
122785	Lagundi ES	8	Northern Samar	5	212	100,000
122787	Londres ES	8	Northern Samar	5	196	100,000
122788	Pili ES	8	Northern Samar	5	209	100,000
122789	Sta. Rita Primary School	8	Northern Samar	5	28	100,000
122790	Bagong Silang ES	8	Northern Samar	5	35	100,000
122791	Basud ES	8	Northern Samar	5	100	100,000
122793	CAWAYAN ES	8	Northern Samar	5	77	100,000
122794	Langub-Langub ES	8	Northern Samar	5	234	100,000
122795	Macaret ES	8	Northern Samar	5	95	100,000
122797	Salvacion ES	8	Northern Samar	5	119	100,000
122799	Talisay Elementary School	8	Northern Samar	5	151	100,000
122800	Tampipi Elementary School	8	Northern Samar	5	129	100,000
122802	Arellano Elementary School	8	Northern Samar	4	142	75,000
122803	Balat-Balud ES	8	Northern Samar	4	141	75,000
122805	Casapinitan ES	8	Northern Samar	4	101	75,000
122807	E. Duran Elementary School	8	Northern Samar	4	138	75,000
122808	J. A. Santos ES	8	Northern Samar	4	89	75,000

SCHOOL PROFILE				MUNICIPAL INCOME CLASS	ENROLLMENT	SCHOOL GRANT
School ID	School Name	Region	Division			
122810	J. P. Laurel I ES	8	Northern Samar	4	113	75,000
122811	Kalantiao ES	8	Northern Samar	4	55	75,000
122812	M. L. Quezon ES	8	Northern Samar	4	213	75,000
122813	R. Magsaysay ES	8	Northern Samar	4	196	75,000
122815	San Isidro ES	8	Northern Samar	4	194	75,000
122816	Santander Elementary School	8	Northern Samar	4	113	75,000
122817	SOMOROY PS	8	Northern Samar	4	75	75,000
122818	Trojello Elementary School	8	Northern Samar	4	192	75,000
122819	Aguin ES	8	Northern Samar	5	151	100,000
122821	Capul Central II ES	8	Northern Samar	5	101	100,000
122822	Dalaquit PS	8	Northern Samar	5	63	100,000
122823	Diraya ES	8	Northern Samar	5	80	100,000
122824	Jubang ES	8	Northern Samar	5	134	100,000
122825	Landusan ES	8	Northern Samar	5	232	100,000
122826	Oson ES	8	Northern Samar	5	178	100,000
122827	Sagao-Sawan ES	8	Northern Samar	5	49	100,000
122829	Sawang ES	8	Northern Samar	5	250	100,000
122830	Talugaan PS	8	Northern Samar	5	89	100,000
122875	Bongog ES	8	Northern Samar	3	151	50,000
122876	Boring ES	8	Northern Samar	3	48	50,000
122877	Cagbugna PS	8	Northern Samar	3	95	50,000
122878	Cagmanaba ES	8	Northern Samar	3	209	50,000
122879	Calingnan ES	8	Northern Samar	3	262	50,000
122880	Canuctan ES	8	Northern Samar	3	67	50,000
122882	Guibuangan ES	8	Northern Samar	3	66	50,000
122883	Hiparayan ES	8	Northern Samar	3	192	50,000
122884	Inuboran ES	8	Northern Samar	3	26	50,000
122885	Irawahan ES	8	Northern Samar	3	245	50,000
122886	Lenoy-ahan Elementary School	8	Northern Samar	3	84	50,000
122887	Mag-ongon PS	8	Northern Samar	3	106	50,000
122888	Manering ES	8	Northern Samar	3	79	50,000
122889	Opong ES	8	Northern Samar	3	174	50,000
122890	P. Rebadulla ES	8	Northern Samar	3	124	50,000
122891	Sagudsuron ES	8	Northern Samar	3	140	50,000
122892	Tangbo ES	8	Northern Samar	3	122	50,000
122893	Tongodnon PS	8	Northern Samar	3	22	50,000
122894	Viena Maria PS	8	Northern Samar	3	70	50,000
122895	Anongo ES	8	Northern Samar	3	185	50,000
122896	Bonifacio PS	8	Northern Samar	3	103	50,000
122897	Cagugubngan ES	8	Northern Samar	3	111	50,000
122899	Hibulo Elementary School	8	Northern Samar	3	273	50,000
122900	Hinagonoyan Elementary School	8	Northern Samar	3	236	50,000
122901	Hitapian ES	8	Northern Samar	3	249	50,000
122902	Libon Elementary	8	Northern Samar	3	63	50,000
122903	Lubedico PS	8	Northern Samar	3	126	50,000
122904	Magtuad ES	8	Northern Samar	3	184	50,000
122905	Nabulo Elementary School	8	Northern Samar	3	79	50,000
122906	Nago-ocean ES	8	Northern Samar	3	197	50,000
122907	Nahulid PS	8	Northern Samar	3	30	50,000
122908	Osang ES	8	Northern Samar	3	91	50,000
122909	Osmena Elementary	8	Northern Samar	3	54	50,000
122910	Roxas ES	8	Northern Samar	3	270	50,000
122911	San Antonio Elementary School	8	Northern Samar	3	122	50,000
122912	San Francisco ES	8	Northern Samar	3	271	50,000
122914	Sulitan ES	8	Northern Samar	3	184	50,000
122916	Bangon Elementary school	8	Northern Samar	4	260	75,000
122917	Bato ES	8	Northern Samar	4	239	75,000
122918	Bonifacio ES	8	Northern Samar	4	125	75,000
122919	Cabarasan ES	8	Northern Samar	4	89	75,000
122920	Cadac-an ES	8	Northern Samar	4	162	75,000
122921	Cadean ES	8	Northern Samar	4	114	75,000
122923	Dao Elementary School	8	Northern Samar	4	187	75,000
122924	G. M. Osias ES	8	Northern Samar	4	123	75,000
122926	Gamay East ES	8	Northern Samar	4	205	75,000
122927	Gamay West ES	8	Northern Samar	4	282	75,000
122928	Guibwangan ES	8	Northern Samar	4	96	75,000
122929	Henogawe ES	8	Northern Samar	4	119	75,000
122930	Libertad ES	8	Northern Samar	4	88	75,000
122931	Lonoy ES	8	Northern Samar	4	34	75,000

SCHOOL PROFILE				MUNICIPAL INCOME CLASS	ENROLLMENT	SCHOOL GRANT
School ID	School Name	Region	Division			
122932	Luneta ES	8	Northern Samar	4	79	75,000
122933	Malidong ES	8	Northern Samar	4	96	75,000
122934	Rizal ES	8	Northern Samar	4	127	75,000
122935	San Antonio ES	8	Northern Samar	4	78	75,000
122990	Alang-alang ES	8	Northern Samar	5	130	100,000
122991	Bagacay Elementary School	8	Northern Samar	5	99	100,000
122992	Cahagwayan ES	8	Northern Samar	5	138	100,000
122993	Can Maria ES	8	Northern Samar	5	161	100,000
122994	Can-omanio ES	8	Northern Samar	5	73	100,000
122995	Imelda ES	8	Northern Samar	5	153	100,000
122997	Lo-ok ES	8	Northern Samar	5	202	100,000
122998	Mabini ES	8	Northern Samar	5	141	100,000
122999	May-igot ES	8	Northern Samar	5	69	100,000
123000	Palanas PS	8	Northern Samar	5	43	100,000
123001	Pio Del Pilar ES	8	Northern Samar	5	79	100,000
123003	Balugo ES	8	Northern Samar	4	92	75,000
123004	Bugtosan ES	8	Northern Samar	4	109	75,000
123005	Bukid Elementary School	8	Northern Samar	4	202	75,000
123007	Capotoan ES	8	Northern Samar	4	82	75,000
123008	Catoto-ogan ES	8	Northern Samar	4	91	75,000
123009	Cuenco PS	8	Northern Samar	4	67	75,000
123011	Del Pilar ES	8	Northern Samar	4	199	75,000
123012	E. Perez ES	8	Northern Samar	4	114	75,000
123013	Enoman PS	8	Northern Samar	4	180	75,000
123014	Epaw ES	8	Northern Samar	4	58	75,000
123015	F. Robis PS	8	Northern Samar	4	86	75,000
123016	Geguinta ES	8	Northern Samar	4	107	75,000
123017	Guyo ES	8	Northern Samar	4	101	75,000
123018	H. Jolejole ES	8	Northern Samar	4	114	75,000
123019	Hangi ES	8	Northern Samar	4	133	75,000
123020	Imelda Elementary School	8	Northern Samar	4	85	75,000
123021	L. Empon PS	8	Northern Samar	4	122	75,000
123022	Lakandula Primary School	8	Northern Samar	4	59	75,000
123024	Lomalaog Elementary School	8	Northern Samar	4	126	75,000
123025	Lonoy ES	8	Northern Samar	4	156	75,000
123026	Lourdes ES	8	Northern Samar	4	206	75,000
123027	Mabini ES	8	Northern Samar	4	111	75,000
123028	Macarthur ES	8	Northern Samar	4	66	75,000
123029	Magsaysay PS	8	Northern Samar	4	180	75,000
123030	Mamaro ES	8	Northern Samar	4	111	75,000
123031	Matelarag Elementary	8	Northern Samar	4	97	75,000
123032	Osmeña PS	8	Northern Samar	4	97	75,000
123033	Paco ES	8	Northern Samar	4	127	75,000
123034	Poponton Elementary School	8	Northern Samar	4	193	75,000
123035	Quezon Elementary	8	Northern Samar	4	73	75,000
123036	Quirino Elementary School	8	Northern Samar	4	284	75,000
123037	Rebong ES	8	Northern Samar	4	177	75,000
123038	Rizal ES	8	Northern Samar	4	184	75,000
123039	Roxas ES	8	Northern Samar	4	156	75,000
123040	Rufino Elementary School	8	Northern Samar	4	58	75,000
123041	Sag-od PS	8	Northern Samar	4	63	75,000
123042	San Andres ES	8	Northern Samar	4	129	75,000
123043	San Antonio ES	8	Northern Samar	4	85	75,000
123044	San Fernando ES	8	Northern Samar	4	244	75,000
123045	San Francisco Elementary School	8	Northern Samar	4	185	75,000
123047	San Jorge ES	8	Northern Samar	4	257	75,000
123048	San Jose ES	8	Northern Samar	4	59	75,000
123050	Sto. Tomas PS	8	Northern Samar	4	31	75,000
123051	Tagab-Iran ES	8	Northern Samar	4	77	75,000
123052	Tagan-ayan ES	8	Northern Samar	4	85	75,000
123053	Taylor ES	8	Northern Samar	4	234	75,000
123054	Victory ES	8	Northern Samar	4	245	75,000
123055	Balicuatro Elementary School	8	Northern Samar	4	56	75,000
123056	Bani Elementary School	8	Northern Samar	4	170	75,000
123058	Barobaybay ES	8	Northern Samar	4	209	75,000
123059	Bunga ES	8	Northern Samar	4	89	75,000
123061	Datag Elementary School	8	Northern Samar	4	42	75,000
123062	Enriqueta ES	8	Northern Samar	4	162	75,000
123063	Kaluy-ahan ES	8	Northern Samar	4	57	75,000

SCHOOL PROFILE				MUNICIPAL INCOME CLASS	ENROLLMENT	SCHOOL GRANT
School ID	School Name	Region	Division			
123066	Libertad ES	8	Northern Samar	4	281	75,000
123068	Magsaysay ES	8	Northern Samar	4	237	75,000
123069	Malicolico ES	8	Northern Samar	4	125	75,000
123070	Maravilla ES	8	Northern Samar	4	206	75,000
123071	San Agustin ES	8	Northern Samar	4	135	75,000
123072	San Jose ES	8	Northern Samar	4	86	75,000
123073	San Juan ES	8	Northern Samar	4	260	75,000
123074	San Miguel ES	8	Northern Samar	4	262	75,000
123075	Toog ES	8	Northern Samar	4	171	75,000
123077	Villa ES	8	Northern Samar	4	277	75,000
123078	Villaflores ES	8	Northern Samar	4	104	75,000
123079	Villahermosa ES	8	Northern Samar	4	98	75,000
123080	Bayho ES	8	Northern Samar	4	280	75,000
123081	Bonifacio Elementary School	8	Northern Samar	4	198	75,000
123082	Cag-aguingay Elementary School	8	Northern Samar	4	59	75,000
123083	Cag-amisarag ES	8	Northern Samar	4	57	75,000
123084	Curry Elementary School	8	Northern Samar	4	185	75,000
123085	Gebonawan ES	8	Northern Samar	4	95	75,000
123086	General Luna Elementary School	8	Northern Samar	4	99	75,000
123087	Geratigan Primary school	8	Northern Samar	4	56	75,000
123088	Getigo Elementary School	8	Northern Samar	4	166	75,000
123089	Henaronagan P/S	8	Northern Samar	4	33	75,000
123091	Lower Caynaga ES	8	Northern Samar	4	187	75,000
123092	Maghipid ES	8	Northern Samar	4	87	75,000
123093	Magsaysay Elementary School	8	Northern Samar	4	100	75,000
123094	New Somoroy PS	8	Northern Samar	4	23	75,000
123095	Old Somoroy PS	8	Northern Samar	4	47	75,000
123096	Osmeha ES	8	Northern Samar	4	120	75,000
123097	Paguite PS	8	Northern Samar	4	94	75,000
123098	Roxas PS	8	Northern Samar	4	72	75,000
123099	Sampaguita PS	8	Northern Samar	4	34	75,000
123100	San Francisco PS	8	Northern Samar	4	22	75,000
123101	San Jose ES	8	Northern Samar	4	98	75,000
123102	San Miguel Elementary School	8	Northern Samar	4	89	75,000
123103	Upper Caynaga PS	8	Northern Samar	4	23	75,000
123104	Burgos ES	8	Northern Samar	5	138	100,000
123105	Jubasan ES	8	Northern Samar	5	181	100,000
123106	Magsaysay ES	8	Northern Samar	5	88	100,000
123109	Naparasan ES	8	Northern Samar	5	98	100,000
123110	Pangudtan PS	8	Northern Samar	5	20	100,000
123111	Quezon ES	8	Northern Samar	5	175	100,000
123112	San Jose ES	8	Northern Samar	5	150	100,000
123113	Siljagon Elementary School	8	Northern Samar	5	300	100,000
123114	Bagasbas ES	8	Northern Samar	3	280	50,000
123117	Cahicsan Elementary School	8	Northern Samar	3	196	50,000
123118	Canawa PS	8	Northern Samar	3	66	50,000
123119	Crystal Mountain Elementary School	8	Northern Samar	3	105	50,000
123120	De Maria Elementary School	8	Northern Samar	3	113	50,000
123121	Dona Lucia Elementary School	8	Northern Samar	3	180	50,000
123122	Flormina Primary School	8	Northern Samar	3	116	50,000
123123	Hinabangan Elementary School	8	Northern Samar	3	103	50,000
123125	La Trinidad PS	8	Northern Samar	3	136	50,000
123127	Mirador ES	8	Northern Samar	3	253	50,000
123131	San Agustin PS	8	Northern Samar	3	214	50,000
123132	San Antonio Elementary School	8	Northern Samar	3	167	50,000
123133	San Isidro Primary School	8	Northern Samar	3	26	50,000
123134	San Jose Elem. School	8	Northern Samar	3	121	50,000
123136	Sta. Catalina PS	8	Northern Samar	3	55	50,000
123137	Talolora PS	8	Northern Samar	3	39	50,000
123138	B. Aquino, Jr. ES	8	Northern Samar	3	286	50,000
123140	Bagacay ES	8	Northern Samar	3	233	50,000
123141	Bangon PS	8	Northern Samar	3	27	50,000
123142	Binay ES	8	Northern Samar	3	142	50,000
123143	Bukid PS	8	Northern Samar	3	86	50,000
123144	Cabariwan PS	8	Northern Samar	3	100	50,000
123146	Cag-anibong PS	8	Northern Samar	3	47	50,000
123147	Campedico ES	8	Northern Samar	3	78	50,000
123148	Canonghan Elementary School	8	Northern Samar	3	107	50,000
123150	Dona P.C. Gorgonia ES	8	Northern Samar	3	236	50,000

SCHOOL PROFILE				MUNICIPAL INCOME CLASS	ENROLLMENT	SCHOOL GRANT
School ID	School Name	Region	Division			
123151	Jangtud Integrated School	8	Northern Samar	3	243	50,000
123152	Mabaras PS	8	Northern Samar	3	33	50,000
123153	Manajao ES	8	Northern Samar	3	216	50,000
123155	Maragano PS	8	Northern Samar	3	74	50,000
123156	Matambag ES	8	Northern Samar	3	88	50,000
123157	Monbon ES	8	Northern Samar	3	218	50,000
123158	Nagbobtac Elementary School	8	Northern Samar	3	122	50,000
123159	Napo PS	8	Northern Samar	3	82	50,000
123160	Natawo ES	8	Northern Samar	3	115	50,000
123161	Osmena ES	8	Northern Samar	3	191	50,000
123164	Paysud PS	8	Northern Samar	3	166	50,000
123165	Sangay ES	8	Northern Samar	3	196	50,000
123166	Simora ES	8	Northern Samar	3	148	50,000
123167	Sinalaran ES	8	Northern Samar	3	157	50,000
123168	Tinampo ES	8	Northern Samar	3	121	50,000
123169	Busak ES	8	Northern Samar	4	181	75,000
123171	Cagbigajo ES	8	Northern Samar	4	130	75,000
123173	Canjumadal ES	8	Northern Samar	4	187	75,000
123174	Don Sixto Balangit PS	8	Northern Samar	4	87	75,000
123175	Dona Anecita PS	8	Northern Samar	4	133	75,000
123176	Giadgawan ES	8	Northern Samar	4	172	75,000
123178	Giparayan ES	8	Northern Samar	4	271	75,000
123179	Igot ES	8	Northern Samar	4	151	75,000
123180	Inanahawan ES	8	Northern Samar	4	139	75,000
123181	Manahaw PS	8	Northern Samar	4	89	75,000
123184	San Ramon ES	8	Northern Samar	4	188	75,000
123185	Senonogan ES	8	Northern Samar	4	124	75,000
123187	Ynaguingayan ES	8	Northern Samar	4	251	75,000
123188	Aguada PS	8	Northern Samar	5	56	100,000
123189	Bantolinao PS	8	Northern Samar	5	85	100,000
123190	Buenavista ES	8	Northern Samar	5	244	100,000
123191	Guindaulan Elementary School	8	Northern Samar	5	226	100,000
123192	Jamo-og ES	8	Northern Samar	5	110	100,000
123193	Kailingan ES	8	Northern Samar	5	66	100,000
123194	Ligaya ES	8	Northern Samar	5	157	100,000
123197	Burabod ES	8	Northern Samar	5	107	100,000
123199	Egang ES	8	Northern Samar	5	86	100,000
123200	Manraya ES	8	Northern Samar	5	117	100,000
123201	Pilar ES	8	Northern Samar	5	102	100,000
123202	Rizal ES	8	Northern Samar	5	71	100,000
123204	San Nicolas ES	8	Northern Samar	5	86	100,000
123205	Vinisitahan ES	8	Northern Samar	5	143	100,000
123207	Buenavista ES	8	Northern Samar	4	166	75,000
123208	Cabalwa PS	8	Northern Samar	4	25	75,000
123209	Caglanipao ES	8	Northern Samar	4	190	75,000
123210	Happy Valley Elementary School	8	Northern Samar	4	280	75,000
123211	Mabuhay ES	8	Northern Samar	4	184	75,000
123213	Salvacion ES	8	Northern Samar	4	281	75,000
123216	San Roque ES	8	Northern Samar	4	214	75,000
123217	Seven Hills ES	8	Northern Samar	4	199	75,000
123218	Sto. Nino Primary School	8	Northern Samar	4	149	75,000
123220	Aguadahan ES	8	Northern Samar	5	258	100,000
123221	Bagong Sabang ES	8	Northern Samar	5	184	100,000
123222	Bonglas PS	8	Northern Samar	5	60	100,000
123223	Dao ES	8	Northern Samar	5	295	100,000
123225	Gengarog ES	8	Northern Samar	5	111	100,000
123226	Layuhan ES	8	Northern Samar	5	269	100,000
123227	Mandugang PS	8	Northern Samar	5	121	100,000
123230	San Lorenzo ES	8	Northern Samar	5	230	100,000
123231	Tubigdanao ES	8	Northern Samar	5	90	100,000
123232	Balnasan ES	8	Northern Samar	4	218	75,000
123233	Balud ES	8	Northern Samar	4	170	75,000
123235	Coroconog Elementary School	8	Northern Samar	4	264	75,000
123236	Dale ES	8	Northern Samar	4	272	75,000
123238	Ginagdanan Elementary School	8	Northern Samar	4	251	75,000
123239	Lao-angan ES	8	Northern Samar	4	296	75,000
123240	Lawaan Elementary School	8	Northern Samar	4	115	75,000
123241	Lubog Primary School	8	Northern Samar	4	55	75,000
123242	Lucero Heights Primary School	8	Northern Samar	4	28	75,000

SCHOOL PROFILE				MUNICIPAL INCOME CLASS	ENROLLMENT	SCHOOL GRANT
School ID	School Name	Region	Division			
123243	Malobago ES	8	Northern Samar	4	222	75,000
123244	Pagsang-an ES	8	Northern Samar	4	227	75,000
123248	Sangputan ES	8	Northern Samar	6	119	125,000
123249	Sila ES	8	Northern Samar	6	92	125,000
123250	Tarnate ES	8	Northern Samar	6	257	125,000
123251	Balud PS	8	Northern Samar	4	95	75,000
123252	Cababayogan PS	8	Northern Samar	4	184	75,000
123253	Cabonga-an ES	8	Northern Samar	4	232	75,000
123254	Cagdao PS	8	Northern Samar	4	57	75,000
123255	Caghilot ES	8	Northern Samar	4	76	75,000
123256	Camanggaran PS	8	Northern Samar	4	26	75,000
123257	Camayaan PS	8	Northern Samar	4	34	75,000
123258	Deit De Suba ES	8	Northern Samar	4	137	75,000
123259	Deit De Turag PS	8	Northern Samar	4	115	75,000
123260	Gebonawan PS	8	Northern Samar	4	62	75,000
123261	Gebolwangan Elementary School	8	Northern Samar	4	210	75,000
123262	Gicbo-An PS	8	Northern Samar	4	81	75,000
123263	Giguimitan PS	8	Northern Samar	4	104	75,000
123264	Ginagasan PS	8	Northern Samar	4	158	75,000
123265	Giparayan de Turag ES	8	Northern Samar	4	253	75,000
123266	Gusaran PS	8	Northern Samar	4	146	75,000
123267	San Isidro PS	8	Northern Samar	4	122	75,000
123269	Victory PS	8	Northern Samar	4	122	75,000
123270	Acedillo Elementary School	8	Northern Samar	5	66	100,000
123271	Buenasuerte ES	8	Northern Samar	5	112	100,000
123272	Buenos Aires ES	8	Northern Samar	5	197	100,000
123273	Colab-og ES	8	Northern Samar	5	225	100,000
123275	Gonzaga Elementary School	8	Northern Samar	5	75	100,000
123276	Libertad ES	8	Northern Samar	5	243	100,000
123277	Luisita ES	8	Northern Samar	5	155	100,000
123278	Lungib ES	8	Northern Samar	5	168	100,000
123279	Maxvilla ES	8	Northern Samar	5	104	100,000
123280	Pasabuena ES	8	Northern Samar	5	97	100,000
123281	San Lazaro ES	8	Northern Samar	5	127	100,000
123282	San Miguel Elementary School	8	Northern Samar	5	119	100,000
123283	San Roman Elementary School	8	Northern Samar	5	71	100,000
193003	Dolores PS	8	Northern Samar	4	87	75,000
193004	R.F. Tobes Mem. School	8	Northern Samar	5	38	100,000
193006	Baysag PS	8	Northern Samar	4	208	75,000
193008	Manaybanay Elementary School	8	Northern Samar	5	259	100,000
193009	Baribadon PS	8	Northern Samar	4	24	75,000
193010	Imelda PS	8	Northern Samar	4	71	75,000
193012	Cagmanaba Elementary School	8	Northern Samar	3	75	50,000
193014	San Isidro I PS	8	Northern Samar	4	84	75,000
193015	Mapanas North PS	8	Northern Samar	5	110	100,000
193016	MacArthur II PS	8	Northern Samar	4	26	75,000
303536	Buenavista NHS	8	Northern Samar	5	240	100,000
303537	Cabacungan NHS	8	Northern Samar	5	223	100,000
303562	Lipata NHS	8	Northern Samar	5	222	100,000
303576	San Antonio NHS	8	Northern Samar	5	288	100,000
303579	San Isidro NHS(LN)	8	Northern Samar	4	244	75,000
303582	San Vicente School of Fisheries	8	Northern Samar	6	223	125,000
313602	Anito NHS	8	Northern Samar	4	275	75,000
313607	Siljagon NHS	8	Northern Samar	5	166	100,000
313608	Jangtud Integrated School	8	Northern Samar	3	248	50,000
313609	Cabatuan NHS	8	Northern Samar	3	246	50,000
313611	Pangpang Integrated School	8	Northern Samar	3	203	50,000
313612	Malobago - Pagsang-an NHS	8	Northern Samar	4	249	75,000
313615	Cagamutan National High School	8	Northern Samar	4	249	75,000
313616	San Miguel National High School	8	Northern Samar	4	282	75,000
313617	San Vicente National High School	8	Northern Samar	3	243	50,000
313618	Balnasan National High School	8	Northern Samar	4	166	75,000
313619	Dapdap NHS	8	Northern Samar	4	262	75,000
313620	Bukid NHS	8	Northern Samar	4	128	75,000
313621	Zoilo T. Lobos Memorial High School	8	Northern Samar	4	253	75,000
313622	Magtaon NHS	8	Northern Samar	5	222	100,000
313623	MARAVILLA NATIONAL HIGH SCHOOL	8	Northern Samar	4	283	75,000
313625	Taylor NHS (Las Navas NHS Annex)	8	Northern Samar	4	52	75,000
123286	Bacjao ES	8	Samar (Western Samar)	5	198	100,000

SCHOOL PROFILE				MUNICIPAL INCOME CLASS	ENROLLMENT	SCHOOL GRANT
School ID	School Name	Region	Division			
123287	Biasong ES	8	Samar (Western Samar)	5	135	100,000
123288	Costa Rica ES	8	Samar (Western Samar)	5	165	100,000
123289	Guin-Ansan ES	8	Samar (Western Samar)	5	211	100,000
123290	Imelda ES	8	Samar (Western Samar)	5	94	100,000
123291	Kerikiti ES	8	Samar (Western Samar)	5	197	100,000
123292	Lunang I ES	8	Samar (Western Samar)	5	107	100,000
123293	Lunang II ES	8	Samar (Western Samar)	5	113	100,000
123294	Magsaysay PS	8	Samar (Western Samar)	5	39	100,000
123295	Malobago ES	8	Samar (Western Samar)	5	129	100,000
123296	Marasbaras PS	8	Samar (Western Samar)	5	38	100,000
123297	San Isidro PS	8	Samar (Western Samar)	5	38	100,000
123298	Talahid ES	8	Samar (Western Samar)	5	148	100,000
123299	Tonga-Tonga PS	8	Samar (Western Samar)	5	22	100,000
123356	Antol PS	8	Samar (Western Samar)	4	59	75,000
123357	Bacyaran Elementary School	8	Samar (Western Samar)	4	111	75,000
123358	Barobaybay E.S.	8	Samar (Western Samar)	4	94	75,000
123359	Beri ES	8	Samar (Western Samar)	4	71	75,000
123360	Binanggaran ES	8	Samar (Western Samar)	4	41	75,000
123361	Borong ES	8	Samar (Western Samar)	4	90	75,000
123362	Bulao PS	8	Samar (Western Samar)	4	54	75,000
123363	Buluan ES	8	Samar (Western Samar)	4	196	75,000
123364	Calayaan Elementary School	8	Samar (Western Samar)	4	75	75,000
123366	Calingonan ES	8	Samar (Western Samar)	4	149	75,000
123367	Caamlungan ES	8	Samar (Western Samar)	4	45	75,000
123368	Canbagtic ES	8	Samar (Western Samar)	4	90	75,000
123369	Canticum ES	8	Samar (Western Samar)	4	228	75,000
123370	Daligan ES	8	Samar (Western Samar)	4	56	75,000
123371	Guimbanga PS	8	Samar (Western Samar)	4	61	75,000
123372	Hindang PS	8	Samar (Western Samar)	4	37	75,000
123373	Hubasan PS	8	Samar (Western Samar)	4	17	75,000
123374	Literon Elementary School	8	Samar (Western Samar)	4	83	75,000
123375	Lubang Primary School	8	Samar (Western Samar)	4	40	75,000
123376	Macaalan ES	8	Samar (Western Samar)	4	57	75,000
123377	Mahangcao ES	8	Samar (Western Samar)	4	83	75,000
123378	Malabal ES	8	Samar (Western Samar)	4	181	75,000
123379	Lower Minata Primary School	8	Samar (Western Samar)	4	50	75,000
123380	Otoc ES	8	Samar (Western Samar)	4	65	75,000
123381	Pasigay ES	8	Samar (Western Samar)	4	96	75,000
123382	Patong ES	8	Samar (Western Samar)	4	217	75,000
123383	Panayuran ES	8	Samar (Western Samar)	4	102	75,000
123384	Rawis PS	8	Samar (Western Samar)	4	47	75,000
123385	San Ignacio ES	8	Samar (Western Samar)	4	137	75,000
123386	San Mauricio Elementary School	8	Samar (Western Samar)	4	83	75,000
123387	Sinalangtan ES	8	Samar (Western Samar)	4	62	75,000
123388	Tabok ES	8	Samar (Western Samar)	4	284	75,000
123389	Timbangan ES	8	Samar (Western Samar)	4	71	75,000
123390	Tinago Elementary School	8	Samar (Western Samar)	4	134	75,000
123440	Arawane ES	8	Samar (Western Samar)	3	69	50,000
123442	Baclayan ES	8	Samar (Western Samar)	3	217	50,000
123444	Bayog ES	8	Samar (Western Samar)	3	57	50,000
123445	Bitu-Ug PS	8	Samar (Western Samar)	3	96	50,000
123446	Buenavista ES	8	Samar (Western Samar)	3	188	50,000
123447	Buno-Anon PS	8	Samar (Western Samar)	3	32	50,000
123448	Cabac ES	8	Samar (Western Samar)	3	161	50,000
123449	Cabugao ES	8	Samar (Western Samar)	3	84	50,000
123450	Cagboboto PS	8	Samar (Western Samar)	3	139	50,000
123451	Cambuhay PS	8	Samar (Western Samar)	3	64	50,000
123452	Campelipa PS	8	Samar (Western Samar)	3	89	50,000
123454	Guintampilan PS	8	Samar (Western Samar)	3	82	50,000
123455	Macalpe PS	8	Samar (Western Samar)	3	56	50,000
123456	Man-ngere ES	8	Samar (Western Samar)	3	39	50,000
123457	Marupangdan ES	8	Samar (Western Samar)	3	160	50,000
123458	Parasan ES	8	Samar (Western Samar)	3	168	50,000
123459	Pondang ES	8	Samar (Western Samar)	3	282	50,000
123460	Poso ES	8	Samar (Western Samar)	3	205	50,000
123461	Real ES	8	Samar (Western Samar)	3	78	50,000
123462	Rizal ES	8	Samar (Western Samar)	3	214	50,000
123463	San Antonio PS	8	Samar (Western Samar)	3	50	50,000
123464	San Roque ES	8	Samar (Western Samar)	3	212	50,000

SCHOOL PROFILE				MUNICIPAL INCOME CLASS	ENROLLMENT	SCHOOL GRANT
School ID	School Name	Region	Division			
123465	San Vicente ES	8	Samar (Western Samar)	3	85	50,000
123466	So-Ong PS	8	Samar (Western Samar)	3	75	50,000
123467	Talisay ES	8	Samar (Western Samar)	3	45	50,000
123468	Valles-Bello ES	8	Samar (Western Samar)	3	152	50,000
123469	Yangta PS	8	Samar (Western Samar)	3	45	50,000
123471	Burgos ES	8	Samar (Western Samar)	3	156	50,000
123472	Cabil-Isan PS	8	Samar (Western Samar)	3	71	50,000
123473	Cabiton-An ES	8	Samar (Western Samar)	3	257	50,000
123474	Cagutsan PS	8	Samar (Western Samar)	3	35	50,000
123475	Calawan-An ES	8	Samar (Western Samar)	3	250	50,000
123476	Candugue ES	8	Samar (Western Samar)	3	182	50,000
123477	Canloy PS	8	Samar (Western Samar)	3	21	50,000
123478	Cansaganay PS	8	Samar (Western Samar)	3	61	50,000
123479	Casab-Ahan ES	8	Samar (Western Samar)	3	218	50,000
123480	Daram II CS (Birawan CS)	8	Samar (Western Samar)	3	257	50,000
123481	Guindapunan PS	8	Samar (Western Samar)	3	70	50,000
123482	Iquiran PS	8	Samar (Western Samar)	3	29	50,000
123483	Jacopon ES	8	Samar (Western Samar)	3	156	50,000
123484	Lucob-Lucob PS	8	Samar (Western Samar)	3	28	50,000
123485	Losa ES	8	Samar (Western Samar)	3	226	50,000
123486	Mabini Elementary Schol	8	Samar (Western Samar)	3	130	50,000
123487	Mandoyucan ES	8	Samar (Western Samar)	3	110	50,000
123488	Mayabay ES	8	Samar (Western Samar)	3	243	50,000
123489	Mongolbongol ES	8	Samar (Western Samar)	3	150	50,000
123490	Nipa ES	8	Samar (Western Samar)	3	181	50,000
123491	San Jose ES	8	Samar (Western Samar)	3	170	50,000
123492	San Miguel PS	8	Samar (Western Samar)	3	81	50,000
123493	Saugan ES	8	Samar (Western Samar)	3	238	50,000
123495	Tugas ES	8	Samar (Western Samar)	3	185	50,000
123496	Ubo ES	8	Samar (Western Samar)	3	200	50,000
123535	Barruz ES	8	Samar (Western Samar)	5	153	100,000
123540	De-It ES	8	Samar (Western Samar)	5	46	100,000
123547	Mahanud PS	8	Samar (Western Samar)	5	55	100,000
123550	Nagpapacao ES	8	Samar (Western Samar)	5	83	100,000
123557	San Isidro PS	8	Samar (Western Samar)	5	67	100,000
123566	Binubucalan ES	8	Samar (Western Samar)	4	70	75,000
123567	Bucalan PS	8	Samar (Western Samar)	4	35	75,000
123568	Cabalagnan ES	8	Samar (Western Samar)	4	74	75,000
123569	Cabang ES	8	Samar (Western Samar)	4	69	75,000
123570	Canano ES	8	Samar (Western Samar)	4	46	75,000
123571	Concord ES	8	Samar (Western Samar)	4	188	75,000
123572	Cansolabao ES	8	Samar (Western Samar)	4	174	75,000
123573	Dalosdoson ES	8	Samar (Western Samar)	4	73	75,000
123574	Fatima ES	8	Samar (Western Samar)	4	26	75,000
123576	Lim-Ao ES	8	Samar (Western Samar)	4	69	75,000
123577	Mugdo ES	8	Samar (Western Samar)	4	227	75,000
123578	Osmena ES	8	Samar (Western Samar)	4	93	75,000
123579	San Rafael ES	8	Samar (Western Samar)	4	149	75,000
123580	Tabay ES	8	Samar (Western Samar)	4	66	75,000
123581	Yabon ES	8	Samar (Western Samar)	4	86	75,000
123582	Bawang ES	8	Samar (Western Samar)	5	28	100,000
123583	Bugho ES	8	Samar (Western Samar)	5	64	100,000
123584	Camarubo-an ES	8	Samar (Western Samar)	5	190	100,000
123585	Candayao PS	8	Samar (Western Samar)	5	46	100,000
123586	Cantongtong ES	8	Samar (Western Samar)	5	90	100,000
123587	Casapa ES	8	Samar (Western Samar)	5	117	100,000
123588	Catalina ES	8	Samar (Western Samar)	5	130	100,000
123589	Cristina PS	8	Samar (Western Samar)	5	43	100,000
123590	Dogongan ES	8	Samar (Western Samar)	5	90	100,000
123591	Garcia PS	8	Samar (Western Samar)	5	40	100,000
123594	Jidanao PS	8	Samar (Western Samar)	5	56	100,000
123595	Lulugayan ES	8	Samar (Western Samar)	5	109	100,000
123596	Macabetas ES	8	Samar (Western Samar)	5	77	100,000
123597	Malino ES	8	Samar (Western Samar)	5	160	100,000
123598	Malobago ES	8	Samar (Western Samar)	5	158	100,000
123599	Mercedes ES	8	Samar (Western Samar)	5	78	100,000
123600	Nagbac ES	8	Samar (Western Samar)	5	59	100,000
123601	Parina ES	8	Samar (Western Samar)	5	77	100,000
123602	Salvacion PS	8	Samar (Western Samar)	5	41	100,000



SCHOOL PROFILE				MUNICIPAL INCOME CLASS	ENROLLMENT	SCHOOL GRANT
School ID	School Name	Region	Division			
123603	San Andres ES	8	Samar (Western Samar)	5	32	100,000
123604	San Fernando ES	8	Samar (Western Samar)	5	163	100,000
123605	San Miguel PS	8	Samar (Western Samar)	5	15	100,000
123606	Tagbayaon ES	8	Samar (Western Samar)	5	121	100,000
123607	Victory ES	8	Samar (Western Samar)	5	75	100,000
123608	Amambucale ES	8	Samar (Western Samar)	5	69	100,000
123609	Canyoyo ES	8	Samar (Western Samar)	5	121	100,000
123610	Ferreras ES	8	Samar (Western Samar)	5	143	100,000
123611	Kaluwayan ES	8	Samar (Western Samar)	5	243	100,000
123613	Logero ES	8	Samar (Western Samar)	5	199	100,000
123616	Pinalangga ES	8	Samar (Western Samar)	5	163	100,000
123617	Pinamitanan ES	8	Samar (Western Samar)	5	262	100,000
123618	San Roque ES	8	Samar (Western Samar)	5	185	100,000
123619	Tagalag ES	8	Samar (Western Samar)	5	223	100,000
123620	Tinabanan ES	8	Samar (Western Samar)	5	257	100,000
123621	Angyap ES	8	Samar (Western Samar)	4	84	75,000
123622	Barayong ES	8	Samar (Western Samar)	4	57	75,000
123623	Bayog ES	8	Samar (Western Samar)	4	167	75,000
123624	Beri PS	8	Samar (Western Samar)	4	32	75,000
123625	Bonga ES	8	Samar (Western Samar)	4	214	75,000
123626	Calantawan ES	8	Samar (Western Samar)	4	61	75,000
123628	Caluyahan ES	8	Samar (Western Samar)	4	73	75,000
123629	Canatuan ES	8	Samar (Western Samar)	4	52	75,000
123630	Candumacol ES	8	Samar (Western Samar)	4	77	75,000
123631	Canva-Is PS	8	Samar (Western Samar)	4	35	75,000
123632	Capaysagan PS	8	Samar (Western Samar)	4	21	75,000
123633	Caranas ES	8	Samar (Western Samar)	4	231	75,000
123634	Caulayanan ES	8	Samar (Western Samar)	4	51	75,000
123635	Hinicaan ES	8	Samar (Western Samar)	4	57	75,000
123636	Inalad ES	8	Samar (Western Samar)	4	150	75,000
123637	Linonoban PS	8	Samar (Western Samar)	4	30	75,000
123638	Malobago ES	8	Samar (Western Samar)	4	76	75,000
123639	Malonoy ES	8	Samar (Western Samar)	4	43	75,000
123640	Mararangsi Elementary School	8	Samar (Western Samar)	4	47	75,000
123641	Maypange ES	8	Samar (Western Samar)	4	88	75,000
123643	New Minarog ES	8	Samar (Western Samar)	4	105	75,000
123644	Oyandik ES	8	Samar (Western Samar)	4	89	75,000
123645	Pamamas-An PS	8	Samar (Western Samar)	4	21	75,000
123646	Pusongan ES	8	Samar (Western Samar)	4	70	75,000
123647	San Andres PS	8	Samar (Western Samar)	4	26	75,000
123648	Sarao ES	8	Samar (Western Samar)	4	15	75,000
123649	Sto. Niño ES	8	Samar (Western Samar)	4	27	75,000
123650	Bangon ES	8	Samar (Western Samar)	5	130	100,000
123651	Buenos Aires ES	8	Samar (Western Samar)	5	128	100,000
123652	Calanyugan ES	8	Samar (Western Samar)	5	80	100,000
123653	Caloloma ES	8	Samar (Western Samar)	5	87	100,000
123654	Cambaye ES	8	Samar (Western Samar)	5	51	100,000
123656	Pange ES	8	Samar (Western Samar)	5	83	100,000
123657	San Luis ES	8	Samar (Western Samar)	5	139	100,000
123658	Villahermosa ES	8	Samar (Western Samar)	5	256	100,000
123659	Bangon ES	8	Samar (Western Samar)	4	263	75,000
123660	Botoc ES	8	Samar (Western Samar)	4	128	75,000
123661	Bugho PS	8	Samar (Western Samar)	4	23	75,000
123662	Calampong ES	8	Samar (Western Samar)	4	116	75,000
123663	Canlobo ES	8	Samar (Western Samar)	4	92	75,000
123664	Catigawan PS	8	Samar (Western Samar)	4	26	75,000
123665	Dolores ES	8	Samar (Western Samar)	4	143	75,000
123666	Lale ES	8	Samar (Western Samar)	4	218	75,000
123667	Lawaan ES	8	Samar (Western Samar)	4	71	75,000
123668	Laygayon ES	8	Samar (Western Samar)	4	214	75,000
123669	Layo Elementary School	8	Samar (Western Samar)	4	73	75,000
123670	Loctob PS	8	Samar (Western Samar)	4	39	75,000
123671	Madalunot ES	8	Samar (Western Samar)	4	194	75,000
123672	Magdawat ES	8	Samar (Western Samar)	4	111	75,000
123673	Mambog ES	8	Samar (Western Samar)	4	255	75,000
123674	Manaing PS	8	Samar (Western Samar)	4	48	75,000
123675	Nabong ES	8	Samar (Western Samar)	4	300	75,000
123676	Obayan ES	8	Samar (Western Samar)	4	205	75,000
123677	Pahug ES	8	Samar (Western Samar)	4	189	75,000

SCHOOL PROFILE				MUNICIPAL INCOME CLASS	ENROLLMENT	SCHOOL GRANT
School ID	School Name	Region	Division			
123679	Pelaon ES	8	Samar (Western Samar)	4	209	75,000
123680	Pinabacdao CS	8	Samar (Western Samar)	4	257	75,000
123681	San Isidro ES	8	Samar (Western Samar)	4	96	75,000
123682	Aurora ES	8	Samar (Western Samar)	4	158	75,000
123683	Blanca-Aurora ES	8	Samar (Western Samar)	4	244	75,000
123684	Buenavista ES	8	Samar (Western Samar)	4	219	75,000
123685	Bulao ES	8	Samar (Western Samar)	4	188	75,000
123686	Bungliw ES	8	Samar (Western Samar)	4	92	75,000
123687	Cag-Olo-Olo ES	8	Samar (Western Samar)	4	68	75,000
123688	Cagtoto-Og ES	8	Samar (Western Samar)	4	134	75,000
123690	Cantaguic ES	8	Samar (Western Samar)	4	66	75,000
123691	Erenas ES	8	Samar (Western Samar)	4	230	75,000
123692	Gayondato ES	8	Samar (Western Samar)	4	102	75,000
123693	Guadalupe ES	8	Samar (Western Samar)	4	30	75,000
123694	Hernandez ES	8	Samar (Western Samar)	4	29	75,000
123695	Himay PS	8	Samar (Western Samar)	4	67	75,000
123697	La Paz ES	8	Samar (Western Samar)	4	227	75,000
123698	Libertad ES	8	Samar (Western Samar)	4	62	75,000
123699	Lincoro PS	8	Samar (Western Samar)	4	48	75,000
123700	Mabuhay ES	8	Samar (Western Samar)	4	109	75,000
123701	Matalud ES	8	Samar (Western Samar)	4	155	75,000
123702	Mobo-Ob PS	8	Samar (Western Samar)	4	40	75,000
123704	Quezon Elementary School	8	Samar (Western Samar)	4	183	75,000
123705	Ranera ES	8	Samar (Western Samar)	4	96	75,000
123706	Rosalim ES	8	Samar (Western Samar)	4	112	75,000
123707	San Isidro ES	8	Samar (Western Samar)	4	79	75,000
123709	Sapinit ES	8	Samar (Western Samar)	4	170	75,000
123710	Sinit-An ES	8	Samar (Western Samar)	4	24	75,000
123711	Tomogbong ES	8	Samar (Western Samar)	4	198	75,000
123712	Balogo ES	8	Samar (Western Samar)	6	111	125,000
123713	Bontod Elementary School	8	Samar (Western Samar)	6	103	125,000
123714	Cabaywa PS	8	Samar (Western Samar)	6	16	125,000
123715	Camanhagay ES	8	Samar (Western Samar)	6	166	125,000
123716	Campiyak Elementary School	8	Samar (Western Samar)	6	127	125,000
123717	Canduyocan ES	8	Samar (Western Samar)	6	197	125,000
123718	Dolores ES	8	Samar (Western Samar)	6	125	125,000
123719	Hitaasan ES	8	Samar (Western Samar)	6	190	125,000
123720	Inobongan ES	8	Samar (Western Samar)	6	99	125,000
123722	ARAPISON ELEMENTARY SCHOOL	8	Samar (Western Samar)	4	38	75,000
123723	BAHAY ELEMENTARY SCHOOL	8	Samar (Western Samar)	4	37	75,000
123724	Burabod ES	8	Samar (Western Samar)	4	291	75,000
123725	Cagsumje ES	8	Samar (Western Samar)	4	211	75,000
123726	CANIPULAN ELEMENTARY SCHOOL	8	Samar (Western Samar)	4	64	75,000
123727	CINCO ELEMENTARY SCHOOL	8	Samar (Western Samar)	4	140	75,000
123728	GAJO ELEMENTARY SCHOOL	8	Samar (Western Samar)	4	60	75,000
123730	Lambao ES	8	Samar (Western Samar)	4	266	75,000
123731	Mabuhay ES	8	Samar (Western Samar)	4	27	75,000
123732	Mahayag ES	8	Samar (Western Samar)	4	29	75,000
123733	Matayonas ES	8	Samar (Western Samar)	4	41	75,000
123734	Panaru-an ES	8	Samar (Western Samar)	4	28	75,000
123736	Salvacion ES	8	Samar (Western Samar)	4	46	75,000
123739	Sundara Elementary School	8	Samar (Western Samar)	4	34	75,000
123740	Agrupacion ES	8	Samar (Western Samar)	4	49	75,000
123741	Avelino Elem. School	8	Samar (Western Samar)	4	88	75,000
123743	Bana-Ao PS	8	Samar (Western Samar)	4	46	75,000
123745	Camperito ES	8	Samar (Western Samar)	4	57	75,000
123746	Canmoros Elementary School	8	Samar (Western Samar)	4	66	75,000
123747	Curry ES	8	Samar (Western Samar)	4	128	75,000
123749	Ilo ES	8	Samar (Western Samar)	4	262	75,000
123751	Jolacao ES	8	Samar (Western Samar)	4	34	75,000
123752	Nabulo Elem. School	8	Samar (Western Samar)	4	87	75,000
123754	Panabatan Elementary School	8	Samar (Western Samar)	4	87	75,000
123756	Alegria ES	8	Samar (Western Samar)	3	47	50,000
123758	Aslum ES	8	Samar (Western Samar)	3	147	50,000
123759	Barcelona ES	8	Samar (Western Samar)	3	57	50,000
123760	Cabungaon ES	8	Samar (Western Samar)	3	136	50,000
123761	Cadaragan ES	8	Samar (Western Samar)	3	169	50,000
123762	Calbang ES	8	Samar (Western Samar)	3	84	50,000
123763	Camayse ES	8	Samar (Western Samar)	3	184	50,000

SCHOOL PROFILE				MUNICIPAL INCOME CLASS	ENROLLMENT	SCHOOL GRANT
School ID	School Name	Region	Division			
123764	Cansadong Elem. School	8	Samar (Western Samar)	3	92	50,000
123765	Canunay PS	8	Samar (Western Samar)	3	92	50,000
123766	Guinbalot-an ES	8	Samar (Western Samar)	3	106	50,000
123767	Hinangutdan ES	8	Samar (Western Samar)	3	300	50,000
123768	Igang-Igang ES	8	Samar (Western Samar)	3	177	50,000
123769	Ormocanay Elem. School	8	Samar (Western Samar)	3	114	50,000
123770	Salvacion ES	8	Samar (Western Samar)	3	65	50,000
123771	Siga ES	8	Samar (Western Samar)	3	93	50,000
123773	Tagacay ES	8	Samar (Western Samar)	3	183	50,000
123774	Tomandog ES	8	Samar (Western Samar)	3	86	50,000
123775	Bagolibas ES	8	Samar (Western Samar)	3	141	50,000
123776	Binanalán ES	8	Samar (Western Samar)	3	279	50,000
123777	Bugho PS	8	Samar (Western Samar)	3	45	50,000
123778	Cabacungan ES	8	Samar (Western Samar)	3	182	50,000
123782	Hita-as PS	8	Samar (Western Samar)	3	45	50,000
123783	La Paz PS	8	Samar (Western Samar)	3	40	50,000
123784	Lourdes PS	8	Samar (Western Samar)	3	44	50,000
123785	LUPIG ES	8	Samar (Western Samar)	3	253	50,000
123788	New Manunca PS	8	Samar (Western Samar)	3	38	50,000
123790	Old Manunca ES	8	Samar (Western Samar)	3	300	50,000
123792	San Eduardo ES	8	Samar (Western Samar)	3	99	50,000
123793	San Isidro ES	8	Samar (Western Samar)	3	133	50,000
123794	San Juan ES	8	Samar (Western Samar)	3	188	50,000
123795	San Pascual ES	8	Samar (Western Samar)	3	183	50,000
123796	San Pedro ES	8	Samar (Western Samar)	3	197	50,000
123798	Sta. Elena ES	8	Samar (Western Samar)	3	183	50,000
123800	Tulay Elementary School	8	Samar (Western Samar)	3	154	50,000
123801	Union ES	8	Samar (Western Samar)	3	181	50,000
123802	Balatguti ES	8	Samar (Western Samar)	5	112	100,000
123803	Baras ES	8	Samar (Western Samar)	5	179	100,000
123805	Cabunga-An ES	8	Samar (Western Samar)	5	279	100,000
123806	Corocawayan ES	8	Samar (Western Samar)	5	229	100,000
123807	Iliján ES	8	Samar (Western Samar)	5	194	100,000
123808	Lobe-Lobe PS	8	Samar (Western Samar)	5	39	100,000
123809	Malobago PS	8	Samar (Western Samar)	5	43	100,000
123810	Pinanangnan PS	8	Samar (Western Samar)	5	38	100,000
123811	Sevilla ES	8	Samar (Western Samar)	5	201	100,000
123813	Takut ES	8	Samar (Western Samar)	5	187	100,000
123814	Villahermosa ES	8	Samar (Western Samar)	5	176	100,000
123815	Balocawe ES	8	Samar (Western Samar)	5	138	100,000
123816	Baquiw ES	8	Samar (Western Samar)	5	290	100,000
123818	Guinbarocan ES	8	Samar (Western Samar)	5	94	100,000
123819	Labangbaybay ES	8	Samar (Western Samar)	5	132	100,000
123820	Luna ES	8	Samar (Western Samar)	5	145	100,000
123821	Manlangit PS	8	Samar (Western Samar)	5	26	100,000
123822	Mataluto ES	8	Samar (Western Samar)	5	150	100,000
123823	Nipa ES	8	Samar (Western Samar)	5	165	100,000
123824	Pantalan PS	8	Samar (Western Samar)	5	24	100,000
123825	Polang Bato ES	8	Samar (Western Samar)	5	106	100,000
123826	San Vicente PS	8	Samar (Western Samar)	5	38	100,000
123827	Tagapul-an CS	8	Samar (Western Samar)	5	228	100,000
123828	Trinidad PS	8	Samar (Western Samar)	5	44	100,000
123829	Alcazar ES	8	Samar (Western Samar)	4	81	75,000
123831	Bahay ES	8	Samar (Western Samar)	4	124	75,000
123832	Balonga-As ES	8	Samar (Western Samar)	4	72	75,000
123833	Balugo ES	8	Samar (Western Samar)	4	114	75,000
123834	Baras ES	8	Samar (Western Samar)	4	51	75,000
123835	Binalayan ES	8	Samar (Western Samar)	4	55	75,000
123836	Bisitahan ES	8	Samar (Western Samar)	4	61	75,000
123837	Bonga ES	8	Samar (Western Samar)	4	155	75,000
123838	Cabunga-An Elementary School	8	Samar (Western Samar)	4	102	75,000
123839	Cagtutulo PS	8	Samar (Western Samar)	4	57	75,000
123840	Cambatutay Nuevo ES	8	Samar (Western Samar)	4	55	75,000
123841	Cambatutay Viejo PS	8	Samar (Western Samar)	4	89	75,000
123842	Canunghan ES	8	Samar (Western Samar)	4	63	75,000
123844	Dapdap ES	8	Samar (Western Samar)	4	155	75,000
123845	Gallego ES	8	Samar (Western Samar)	4	101	75,000
123846	Lahong ES	8	Samar (Western Samar)	4	55	75,000
123847	Libucan Dacu ES	8	Samar (Western Samar)	4	148	75,000

SCHOOL PROFILE				MUNICIPAL INCOME CLASS	ENROLLMENT	SCHOOL GRANT
School ID	School Name	Region	Division			
123848	Libucan Gote ES	8	Samar (Western Samar)	4	73	75,000
123849	Lucerdoni ES	8	Samar (Western Samar)	4	161	75,000
123851	Mancares ES	8	Samar (Western Samar)	4	167	75,000
123853	Oeste ES	8	Samar (Western Samar)	4	300	75,000
123854	Pajo ES	8	Samar (Western Samar)	4	36	75,000
123855	Palencia ES	8	Samar (Western Samar)	4	191	75,000
123856	San Vicente ES	8	Samar (Western Samar)	4	170	75,000
123857	Sta. Cruz ES	8	Samar (Western Samar)	4	151	75,000
123858	Sto. Nino ES	8	Samar (Western Samar)	4	73	75,000
123859	Sugod Elementary School	8	Samar (Western Samar)	4	193	75,000
123860	Talinga ES	8	Samar (Western Samar)	4	97	75,000
123863	Tizon ES	8	Samar (Western Samar)	4	114	75,000
123864	Bangon ES	8	Samar (Western Samar)	4	214	75,000
123865	Banquel ES	8	Samar (Western Samar)	4	179	75,000
123866	Binoongan PS	8	Samar (Western Samar)	4	49	75,000
123867	Burabod PS	8	Samar (Western Samar)	4	59	75,000
123868	Cambaguio ES	8	Samar (Western Samar)	4	204	75,000
123869	Canmucat Primary School	8	Samar (Western Samar)	4	78	75,000
123870	Canmucat PS - Extension	8	Samar (Western Samar)	4	67	75,000
123871	Conant PS	8	Samar (Western Samar)	4	59	75,000
123873	Himyangan ES	8	Samar (Western Samar)	4	153	75,000
123875	Inasudlan PS	8	Samar (Western Samar)	4	21	75,000
123876	Lam-awan ES	8	Samar (Western Samar)	4	97	75,000
123877	Lamingao ES	8	Samar (Western Samar)	4	245	75,000
123878	Macopa PS	8	Samar (Western Samar)	4	77	75,000
123879	Mahayag ES	8	Samar (Western Samar)	4	184	75,000
123880	Malonoy PS	8	Samar (Western Samar)	4	57	75,000
123881	Nagcaduha ES	8	Samar (Western Samar)	4	156	75,000
123882	Pacoyoy PS	8	Samar (Western Samar)	4	59	75,000
123883	Pangpang ES	8	Samar (Western Samar)	4	227	75,000
123884	Patag PS	8	Samar (Western Samar)	4	33	75,000
123885	Polangi PS	8	Samar (Western Samar)	4	48	75,000
123886	San Fernando ES	8	Samar (Western Samar)	4	52	75,000
123887	San Lorenzo - Lawaan PS	8	Samar (Western Samar)	4	57	75,000
123888	San Rafael ES	8	Samar (Western Samar)	4	154	75,000
123889	Sta. Rosa ES	8	Samar (Western Samar)	4	138	75,000
123890	Sto. Nino ES	8	Samar (Western Samar)	4	220	75,000
123891	Tomabe PS	8	Samar (Western Samar)	4	40	75,000
123892	Ulayan ES	8	Samar (Western Samar)	4	148	75,000
123894	Inarumbacan ES	8	Samar (Western Samar)	4	169	75,000
123895	Independencia ES	8	Samar (Western Samar)	6	165	125,000
123896	Malaguining ES	8	Samar (Western Samar)	6	116	125,000
123897	Mallorga ES	8	Samar (Western Samar)	6	89	125,000
123898	Navatas Daku ES	8	Samar (Western Samar)	6	142	125,000
123899	Navatas Guti Elementary School	8	Samar (Western Samar)	6	121	125,000
123900	Pacao ES	8	Samar (Western Samar)	4	111	75,000
123901	Placer Elem. School	8	Samar (Western Samar)	6	164	125,000
123903	San Juan ES	8	Samar (Western Samar)	6	89	125,000
123904	San Roque ES	8	Samar (Western Samar)	4	153	75,000
123906	Tatabunan ES	8	Samar (Western Samar)	6	264	125,000
123907	Victory ES	8	Samar (Western Samar)	6	63	125,000
123933	Aguingayan PS	8	Samar (Western Samar)	4	40	75,000
123935	Babaclayon ES	8	Samar (Western Samar)	4	108	75,000
123937	Can-aponte Elementary School	8	Samar (Western Samar)	4	86	75,000
123942	Galutan Primary School	8	Samar (Western Samar)	4	41	75,000
123943	Gusa ES	8	Samar (Western Samar)	4	178	75,000
123944	Hagbay PS	8	Samar (Western Samar)	4	33	75,000
123945	Hibacaan ES	8	Samar (Western Samar)	4	90	75,000
123946	Hiduroma ES	8	Samar (Western Samar)	4	95	75,000
123947	Hilumot PS	8	Samar (Western Samar)	4	27	75,000
123948	L.C. Fernandez PS	8	Samar (Western Samar)	4	39	75,000
123955	Salvacion PS	8	Samar (Western Samar)	4	26	75,000
123957	San Nicolas Elementary School	8	Samar (Western Samar)	4	167	75,000
123958	San Pedro Primary School	8	Samar (Western Samar)	4	46	75,000
123963	Alegria ES	8	Samar (Western Samar)	5	128	100,000
123964	Arteche ES	8	Samar (Western Samar)	5	163	100,000
123966	Boblaran ES	8	Samar (Western Samar)	5	75	100,000
123967	Botaera ES	8	Samar (Western Samar)	5	153	100,000
123968	Camayse ES	8	Samar (Western Samar)	5	124	100,000

SCHOOL PROFILE				MUNICIPAL INCOME CLASS	ENROLLMENT	SCHOOL GRANT
School ID	School Name	Region	Division			
123969	Ibarra ES	8	Samar (Western Samar)	5	52	100,000
123970	Lumalantang ES	8	Samar (Western Samar)	5	126	100,000
123971	Macalunod ES	8	Samar (Western Samar)	5	179	100,000
123972	Magaan ES	8	Samar (Western Samar)	5	151	100,000
123973	Maputi ES	8	Samar (Western Samar)	5	135	100,000
123974	Marapilit ES	8	Samar (Western Samar)	5	105	100,000
123975	Mombon PS	8	Samar (Western Samar)	5	77	100,000
123976	Mualbual ES	8	Samar (Western Samar)	5	147	100,000
123977	Pangdan ES	8	Samar (Western Samar)	5	115	100,000
123978	Poros ES	8	Samar (Western Samar)	5	93	100,000
123980	Sugod ES	8	Samar (Western Samar)	5	86	100,000
123981	Talib Elementary School	8	Samar (Western Samar)	5	61	100,000
123982	Tinaogan ES	8	Samar (Western Samar)	5	206	100,000
123983	Tubigan ES	8	Samar (Western Samar)	5	120	100,000
193501	Polangi PS	8	Samar (Western Samar)	4	18	75,000
193502	Del Rosario PS	8	Samar (Western Samar)	5	71	100,000
193503	Libertad PS	8	Samar (Western Samar)	5	38	100,000
193504	Rizal PS 2	8	Samar (Western Samar)	5	112	100,000
193506	Cabugao ES	8	Samar (Western Samar)	4	32	75,000
193508	Mombon ES	8	Samar (Western Samar)	4	58	75,000
193509	Rawis ES	8	Samar (Western Samar)	4	73	75,000
193510	Balirigan ES	8	Samar (Western Samar)	4	51	75,000
193511	Bonga ES	8	Samar (Western Samar)	4	84	75,000
193512	Cabadsan Primary School	8	Samar (Western Samar)	4	43	75,000
193513	Janipon ES	8	Samar (Western Samar)	4	76	75,000
193514	Hindang Elementary School	8	Samar (Western Samar)	4	29	75,000
193515	Bangon PS	8	Samar (Western Samar)	4	31	75,000
193516	Mabuhay ES	8	Samar (Western Samar)	5	106	100,000
193519	upper minata ps	8	Samar (Western Samar)	4	39	75,000
193534	San Juan PS	8	Samar (Western Samar)	4	29	75,000
193535	Sugod PS	8	Samar (Western Samar)	3	23	50,000
193536	Inubod PS	8	Samar (Western Samar)	5	79	100,000
193537	Angyap PS	8	Samar (Western Samar)	5	22	100,000
193541	Salvacion PS	8	Samar (Western Samar)	5	35	100,000
193542	Malihao PS	8	Samar (Western Samar)	4	94	75,000
193543	Rawis ES	8	Samar (Western Samar)	4	144	75,000
193544	A. Lastimado Memorial ES	8	Samar (Western Samar)	5	103	100,000
193545	Hinaga PS	8	Samar (Western Samar)	5	14	100,000
303588	Almagro NHS	8	Samar (Western Samar)	5	263	100,000
303590	Baquiw NHS	8	Samar (Western Samar)	5	267	100,000
303591	Baras NHS	8	Samar (Western Samar)	5	140	100,000
303616	Parasan NHS	8	Samar (Western Samar)	3	253	50,000
303617	Pinabacdao NHS	8	Samar (Western Samar)	4	155	75,000
303633	Tagapul-an NHS	8	Samar (Western Samar)	5	247	100,000
303638	Villahermosa NHS	8	Samar (Western Samar)	5	279	100,000
313702	Plaridel NHS	8	Samar (Western Samar)	4	161	75,000
313703	Cabunga-an Integrated School	8	Samar (Western Samar)	5	214	100,000
313705	Rizal Integrated School	8	Samar (Western Samar)	3	204	50,000
313709	Bakhaw NHS	8	Samar (Western Samar)	3	178	50,000
313710	Malino National High School	8	Samar (Western Samar)	5	196	100,000
313711	Casapa National High School	8	Samar (Western Samar)	5	130	100,000
313713	Villahermosa IS	8	Samar (Western Samar)	5	236	100,000
313714	Buenos Aires Integrated School	8	Samar (Western Samar)	5	93	100,000
313716	Anibongon Integrated School	8	Samar (Western Samar)	3	272	50,000
313717	Hinangutdan National High School	8	Samar (Western Samar)	3	142	50,000
313718	Primitivo T. Torrechiva National High School	8	Samar (Western Samar)	4	153	75,000
313719	Bagacay NHS-Daram NHS Annex	8	Samar (Western Samar)	3	279	50,000
313720	Cabitan-an Integrated School	8	Samar (Western Samar)	3	173	50,000
313721	San Isidro NHS	8	Samar (Western Samar)	5	185	100,000
313724	Balocawe Integrated School	8	Samar (Western Samar)	5	130	100,000
313725	Dampigan NHS	8	Samar (Western Samar)	3	135	50,000
313728	Lamingao National High School	8	Samar (Western Samar)	4	94	75,000
313729	Tizon National High School	8	Samar (Western Samar)	4	171	75,000
313730	Baclayan National High School	8	Samar (Western Samar)	3	186	50,000
121992	Anahao Primary School	8	Southern Leyte	4	15	75,000
121993	Banahao Primary School	8	Southern Leyte	4	57	75,000
121994	Baugo Primary School	8	Southern Leyte	4	72	75,000
121995	Beniton Primary School	8	Southern Leyte	4	53	75,000
121997	Buenavista Elementary School	8	Southern Leyte	4	206	75,000

SCHOOL PROFILE				MUNICIPAL INCOME CLASS	ENROLLMENT	SCHOOL GRANT
School ID	School Name	Region	Division			
121998	Bunga Elementary School	8	Southern Leyte	4	164	75,000
121999	Catmon Elementary School	8	Southern Leyte	4	102	75,000
122000	Catuogan Primary School	8	Southern Leyte	4	58	75,000
122001	Cawayanan Elementary School	8	Southern Leyte	4	142	75,000
122003	Esperanza Elementary School	8	Southern Leyte	4	251	75,000
122004	Hibagwan Primary School	8	Southern Leyte	4	20	75,000
122006	Himakilo Primary School	8	Southern Leyte	4	31	75,000
122007	Hitawos Primary School	8	Southern Leyte	4	63	75,000
122008	Lanao Primary School	8	Southern Leyte	4	42	75,000
122009	Lawgawan Primary School	8	Southern Leyte	4	9	75,000
122010	Mahayahay Elementary School	8	Southern Leyte	4	226	75,000
122011	Malbago Elementary School	8	Southern Leyte	4	157	75,000
122013	Mauylab Primary School	8	Southern Leyte	4	62	75,000
122014	Paku Elementary School	8	Southern Leyte	4	230	75,000
122015	Pamahawan Primary School	8	Southern Leyte	4	34	75,000
122016	Pamigsian Elementary School	8	Southern Leyte	4	108	75,000
122017	Pangi Primary School	8	Southern Leyte	4	26	75,000
122018	Sampongong MG Elementary School	8	Southern Leyte	4	115	75,000
122019	San Vicente Primary School	8	Southern Leyte	4	215	75,000
122021	Taa Elementary School	8	Southern Leyte	4	170	75,000
122023	Ambacon Primary School	8	Southern Leyte	3	44	50,000
122024	Biasong Elementary School	8	Southern Leyte	3	104	50,000
122025	Bugho Elementary School	8	Southern Leyte	3	161	50,000
122026	Calag-Itan Elementary School	8	Southern Leyte	3	138	50,000
122027	Calinao Elementary School	8	Southern Leyte	3	54	50,000
122029	Catublian Elementary School	8	Southern Leyte	3	257	50,000
122032	Ilaya Elementary School	8	Southern Leyte	3	108	50,000
122033	Ingan Elementary School	8	Southern Leyte	3	139	50,000
122034	Kabaskan Primary School	8	Southern Leyte	3	27	50,000
122035	Libas Elementary School	8	Southern Leyte	3	105	50,000
122036	Lumbog Primary School	8	Southern Leyte	3	66	50,000
122037	Manalog Elementary School	8	Southern Leyte	3	102	50,000
122038	Manlico Elementary School	8	Southern Leyte	3	135	50,000
122039	Matin-ao Elementary School	8	Southern Leyte	3	104	50,000
122040	Nava Elementary School	8	Southern Leyte	3	281	50,000
122041	Nueva Esperanza Elementary School	8	Southern Leyte	3	108	50,000
122042	Otama Elementary School	8	Southern Leyte	3	192	50,000
122043	Palongpong Elementary School	8	Southern Leyte	3	96	50,000
122044	Patong Elementary School	8	Southern Leyte	3	87	50,000
122045	Pondol Elementary School	8	Southern Leyte	3	131	50,000
122046	San Pablo Elementary School	8	Southern Leyte	3	71	50,000
122047	San Pedro Elementary School	8	Southern Leyte	3	87	50,000
122048	Sto. Nino II Elementary School	8	Southern Leyte	3	221	50,000
122049	Tahasan Elementary School	8	Southern Leyte	3	156	50,000
122050	Tawog Primary School	8	Southern Leyte	3	41	50,000
122051	Tuburan Elementary School	8	Southern Leyte	3	52	50,000
122052	Awayon Elementary School	8	Southern Leyte	4	235	75,000
122053	BALAGAWAN ELEMENTARY SCHOOL	8	Southern Leyte	4	123	75,000
122055	Katipunan Elementary School	8	Southern Leyte	4	102	75,000
122056	Lagoma Elementary School	8	Southern Leyte	4	147	75,000
122057	Salvacion Elementary School	8	Southern Leyte	4	134	75,000
122058	Sap-ang Elementary School	8	Southern Leyte	4	90	75,000
122060	Sudmon Elementary School	8	Southern Leyte	4	65	75,000
122061	Tubod Elementary School	8	Southern Leyte	4	130	75,000
122062	Amaga Elementary School	8	Southern Leyte	5	38	100,000
122063	Amagusan Elementary School	8	Southern Leyte	5	205	100,000
122064	Ambao Elementary School	8	Southern Leyte	5	79	100,000
122066	An-An Elementary School	8	Southern Leyte	5	58	100,000
122067	Biasong MG Elementary School	8	Southern Leyte	5	83	100,000
122068	Bugho Elementary School	8	Southern Leyte	5	146	100,000
122069	Cabulisan Primary School	8	Southern Leyte	5	52	100,000
122070	Capacuhan Elementary School	8	Southern Leyte	5	85	100,000
122072	Hubasan Elementary School	8	Southern Leyte	5	103	100,000
122073	Lungsodaan Elementary School	8	Southern Leyte	5	298	100,000
122074	Mahalo Elementary School	8	Southern Leyte	5	131	100,000
122075	Manigawong Multi-Grade Elementary School	8	Southern Leyte	5	26	100,000
122076	Plaridel Elementary School	8	Southern Leyte	5	58	100,000
122077	Sagbok Elementary School	8	Southern Leyte	5	163	100,000
122079	Kawayan Elementary School	8	Southern Leyte	5	127	100,000

SCHOOL PROFILE				MUNICIPAL INCOME CLASS	ENROLLMENT	SCHOOL GRANT
School ID	School Name	Region	Division			
122081	Magkasag Elementary School	8	Southern Leyte	5	187	100,000
122082	Mayuga Elementary School	8	Southern Leyte	5	208	100,000
122084	Otikon Elementary School	8	Southern Leyte	5	198	100,000
122086	Amaga Elementary School	8	Southern Leyte	4	72	75,000
122087	Anilao Elementary School	8	Southern Leyte	4	173	75,000
122088	Bahay Elementary School	8	Southern Leyte	4	61	75,000
122089	Bongawisan Elementary School	8	Southern Leyte	5	132	100,000
122090	Bongbong Elementary School	8	Southern Leyte	5	189	100,000
122091	Cagbungalon Elementary School	8	Southern Leyte	4	123	75,000
122093	Caligangan Elementary School	8	Southern Leyte	4	167	75,000
122094	Catig Primary School	8	Southern Leyte	4	24	75,000
122095	Estela Elementary School	8	Southern Leyte	4	154	75,000
122096	Fatima Primary School	8	Southern Leyte	4	49	75,000
122097	Guintoylan Elementary School	8	Southern Leyte	4	184	75,000
122098	Habay Elementary School	8	Southern Leyte	5	183	100,000
122100	Ilag Elementary School	8	Southern Leyte	4	239	75,000
122102	Magaupas Elementary School	8	Southern Leyte	4	176	75,000
122103	New Malangza Elementary School	8	Southern Leyte	4	219	75,000
122104	Marayag Elementary School	8	Southern Leyte	5	206	100,000
122105	Mariano Silot Memorial Elementary School	8	Southern Leyte	4	112	75,000
122106	Napantao Elementary School	8	Southern Leyte	5	69	100,000
122107	Pandan Elementary School	8	Southern Leyte	4	90	75,000
122108	Pinamudlan Elementary School	8	Southern Leyte	5	101	100,000
122109	Pres. Quezon Elementary School	8	Southern Leyte	4	171	75,000
122110	PRES. ROXAS ELEMENTARY SCHOOL	8	Southern Leyte	4	94	75,000
122112	San Isidro Elementary School	8	Southern Leyte	4	157	75,000
122114	Sta. Paz Elementary School	8	Southern Leyte	5	297	100,000
122115	Sudmon Elementary School	8	Southern Leyte	5	146	100,000
122116	Tabugon Elementary School	8	Southern Leyte	4	101	75,000
122117	Tuno Elementary School	8	Southern Leyte	5	89	100,000
122178	Aguinaldo Elementary Multi-grade School	8	Southern Leyte	4	86	75,000
122179	Amparo Elementary School	8	Southern Leyte	4	161	75,000
122180	Asuncion Primary School	8	Southern Leyte	4	72	75,000
122181	Bagong Silang Multi Grade School	8	Southern Leyte	4	38	75,000
122182	Bus-Canlusay Elementary School	8	Southern Leyte	4	119	75,000
122183	Cambaro Elementary School	8	Southern Leyte	4	81	75,000
122184	Flordeliz Elementary School	8	Southern Leyte	4	120	75,000
122186	Ilihan Elementary School	8	Southern Leyte	4	154	75,000
122187	Laray Elementary School	8	Southern Leyte	4	140	75,000
122188	Mabini Elementary School	8	Southern Leyte	4	179	75,000
122190	Molopolo Elementary School	8	Southern Leyte	4	171	75,000
122191	Rizal Elementary School	8	Southern Leyte	4	205	75,000
122192	Salvador Elementary MG School	8	Southern Leyte	4	77	75,000
122193	San Isidro Elementary School	8	Southern Leyte	4	106	75,000
122194	San Joaquin Elementary School	8	Southern Leyte	4	194	75,000
122196	Sindangan Elementary School	8	Southern Leyte	4	162	75,000
122197	Sto. Niño Elementary School	8	Southern Leyte	4	87	75,000
122198	Villa Jacinta Elementary School	8	Southern Leyte	4	244	75,000
122199	Abgao Elementary School	8	Southern Leyte	4	45	75,000
122200	Aurora Elementary School	8	Southern Leyte	4	72	75,000
122201	Benit Elementary School	8	Southern Leyte	4	75	75,000
122202	Cadaruhan Elementary School	8	Southern Leyte	4	117	75,000
122203	Cambalhin Elementary School	8	Southern Leyte	4	39	75,000
122204	Cantamuac Elementary School	8	Southern Leyte	4	92	75,000
122205	Caraatan Elementary School	8	Southern Leyte	4	35	75,000
122206	Concepcion Elementary School	8	Southern Leyte	4	174	75,000
122207	Guinabonan Elementary School	8	Southern Leyte	4	63	75,000
122208	Kauswagan Elementary School	8	Southern Leyte	4	100	75,000
122209	Lambonao Elementary School	8	Southern Leyte	4	125	75,000
122211	Maningning Elementary School	8	Southern Leyte	4	67	75,000
122212	San Jose Elementary School	8	Southern Leyte	4	262	75,000
122213	San Vicente Elementary School	8	Southern Leyte	4	290	75,000
122214	Sangahon Elementary School	8	Southern Leyte	4	99	75,000
122216	Tigbawan Elementary School	8	Southern Leyte	4	86	75,000
122217	Timba Elementary School	8	Southern Leyte	4	139	75,000
122218	Bunga Elementary School	8	Southern Leyte	5	50	100,000
122219	Dinahugan Primary School	8	Southern Leyte	5	101	100,000
122220	Laca Primary School	8	Southern Leyte	5	134	100,000
122221	Lugsongan Elementary School	8	Southern Leyte	6	170	125,000

SCHOOL PROFILE				MUNICIPAL INCOME CLASS	ENROLLMENT	SCHOOL GRANT
School ID	School Name	Region	Division			
122222	Lungsodaan Elementary School	8	Southern Leyte	5	148	100,000
122223	Magallanes Elementary School	8	Southern Leyte	6	292	125,000
122225	San Agustin Elementary School	8	Southern Leyte	6	106	125,000
122226	San Bernardo Elementary School	8	Southern Leyte	6	65	125,000
122227	San Juan Elementary School	8	Southern Leyte	5	166	100,000
122228	Santo Rosario Elementary School	8	Southern Leyte	5	111	100,000
122229	Tangkaan ES	8	Southern Leyte	5	164	100,000
122230	Triana Elementary School	8	Southern Leyte	6	256	125,000
122231	Benit Elementary School	8	Southern Leyte	5	134	100,000
122232	Buenavista Elementary School	8	Southern Leyte	5	69	100,000
122233	Bulawan Primary School	8	Southern Leyte	5	12	100,000
122234	Cogon Elementary School	8	Southern Leyte	5	84	100,000
122236	Kinachawa Elementary School	8	Southern Leyte	5	149	100,000
122237	Manglit Elementary School	8	Southern Leyte	5	141	100,000
122238	Nueva EStrella Elementary School	8	Southern Leyte	5	177	100,000
122241	Punod Primary School	8	Southern Leyte	5	50	100,000
122242	San Ramon Elementary School	8	Southern Leyte	5	50	100,000
122244	Saub Elementary School	8	Southern Leyte	5	160	100,000
122245	Son-Ok Elementary School	8	Southern Leyte	5	203	100,000
122246	Agay-Ay Elementary School	8	Southern Leyte	5	75	100,000
122247	Basak Elementary School	8	Southern Leyte	5	98	100,000
122248	Bobon Elementary School	8	Southern Leyte	5	127	100,000
122249	Dayanog Elementary School	8	Southern Leyte	5	152	100,000
122250	Garsavic Elementary School	8	Southern Leyte	5	128	100,000
122251	Pong-Oy Elementary School	8	Southern Leyte	5	265	100,000
122253	Somoje ES	8	Southern Leyte	5	122	100,000
122254	Sta. Filomena ES	8	Southern Leyte	5	56	100,000
122255	Sua Elementary School	8	Southern Leyte	5	111	100,000
122256	Timba Elementary School	8	Southern Leyte	5	114	100,000
122283	Ayahag ES	8	Southern Leyte	4	205	75,000
122284	Bolod-Bolod E/S	8	Southern Leyte	4	198	75,000
122285	Carnaga MG ES	8	Southern Leyte	4	121	75,000
122286	Catmon ES	8	Southern Leyte	4	238	75,000
122289	Himos-Onan E/S	8	Southern Leyte	4	136	75,000
122292	Libas MG Elementary School	8	Southern Leyte	4	76	75,000
122293	Lipanto ES	8	Southern Leyte	4	246	75,000
122295	Mahayag ES	8	Southern Leyte	4	111	75,000
122296	Mahayahay Elementary School	8	Southern Leyte	4	213	75,000
122297	Malinao Elementary School	8	Southern Leyte	4	56	75,000
122298	Maria Asuncion Elementary School	8	Southern Leyte	4	267	75,000
122299	Nueva Esperanza Elementary School	8	Southern Leyte	4	86	75,000
122300	Panian ES	8	Southern Leyte	4	204	75,000
122301	San Isidro PS	8	Southern Leyte	4	93	75,000
122303	Sta. Cruz MG ES	8	Southern Leyte	4	98	75,000
122304	Sug-Angon PS	8	Southern Leyte	4	11	75,000
122305	Tabontabon ES	8	Southern Leyte	4	53	75,000
122306	Tambis I ES	8	Southern Leyte	4	181	75,000
122307	Tambis II PS	8	Southern Leyte	4	129	75,000
122308	Anahawan ES	8	Southern Leyte	5	91	100,000
122309	Cabascan Elementary School	8	Southern Leyte	5	43	100,000
122310	Camansi ES	8	Southern Leyte	5	63	100,000
122311	Cambite Elementary School	8	Southern Leyte	5	156	100,000
122312	Canlupao Elementary School	8	Southern Leyte	5	207	100,000
122313	Carnaga Elementary School	8	Southern Leyte	5	82	100,000
122314	Cawayan Elementary School	8	Southern Leyte	5	168	100,000
122315	Hinagtican PS	8	Southern Leyte	5	64	100,000
122316	Hinapo Elementary School	8	Southern Leyte	5	116	100,000
122317	Hugpa Elementary School	8	Southern Leyte	5	72	100,000
122318	Maanyag Elementary School	8	Southern Leyte	5	121	100,000
122319	Maslog Elementary School	8	Southern Leyte	5	200	100,000
122320	Rizal Elementary School	8	Southern Leyte	5	139	100,000
122322	Tinago ES	8	Southern Leyte	5	243	100,000
192001	Calinta-an Elementary School	8	Southern Leyte	5	67	100,000
192002	Cantutang Elementary School	8	Southern Leyte	5	105	100,000
192004	Casao Primary School	8	Southern Leyte	4	71	75,000
192005	Guinsangaan Elementary School	8	Southern Leyte	4	102	75,000
192006	Baculod MG Elementary School	8	Southern Leyte	5	133	100,000
192007	San Antonio Elementary School	8	Southern Leyte	5	85	100,000
192008	Navalita MG Elementary School	8	Southern Leyte	5	67	100,000



SCHOOL PROFILE				MUNICIPAL INCOME CLASS	ENROLLMENT	SCHOOL GRANT
School ID	School Name	Region	Division			
192009	Candayuman Primary School	8	Southern Leyte	4	58	75,000
192010	Magbagacay Elementary School	8	Southern Leyte	4	129	75,000
192011	Lewing Multi Grade Elementary School	8	Southern Leyte	5	85	100,000
192012	Olisihan Primary School	8	Southern Leyte	4	12	75,000
192013	Senda Primary School	8	Southern Leyte	3	31	50,000
192014	Bantawon MG ES	8	Southern Leyte	4	61	75,000
192015	Imelda Primary School	8	Southern Leyte	4	57	75,000
192016	Puntana Primary School	8	Southern Leyte	4	59	75,000
192017	Mapgap Elementary School	8	Southern Leyte	5	81	100,000
192018	Camang Elementary School	8	Southern Leyte	5	75	100,000
192019	Catbawan Primary School	8	Southern Leyte	5	103	100,000
192020	Dan-an Primary School	8	Southern Leyte	5	72	100,000
192021	Anislagon Primary School	8	Southern Leyte	5	20	100,000
192023	New Guinsaugon Elementary School	8	Southern Leyte	4	175	75,000
192024	Tuba-on Elementary School	8	Southern Leyte	4	76	75,000
192028	Catmon Elementary School	8	Southern Leyte	4	14	75,000
192030	Mahika ES	8	Southern Leyte	4	142	75,000
192031	Cat-ewing MG Elem School	8	Southern Leyte	5	83	100,000
303444	Anahawan National Vocational High School	8	Southern Leyte	5	219	100,000
303455	Esperanza National High School	8	Southern Leyte	5	176	100,000
303471	Mercedes NHS	8	Southern Leyte	4	289	75,000
303473	Nava NHS	8	Southern Leyte	3	269	50,000
303476	Pintuyan National High School	8	Southern Leyte	5	263	100,000
303478	Pinut-an National High School	8	Southern Leyte	5	280	100,000
303479	Rizal National High School	8	Southern Leyte	5	179	100,000
313408	Katipunan NHS	8	Southern Leyte	4	149	75,000
313411	Libagon National High School	8	Southern Leyte	5	139	100,000
124261	Alegria ES	9	Zamboanga del Norte	3	216	50,000
124264	Kauswagan ES	9	Zamboanga del Norte	3	182	50,000
124265	Linay ES	9	Zamboanga del Norte	3	217	50,000
124266	Lumay ES	9	Zamboanga del Norte	3	179	50,000
124268	Mamawan ES	9	Zamboanga del Norte	3	178	50,000
124271	San Jose ES	9	Zamboanga del Norte	3	206	50,000
124272	Tamao ES	9	Zamboanga del Norte	3	135	50,000
124273	Baluno ES	9	Zamboanga del Norte	4	191	75,000
124274	Banuangan ES	9	Zamboanga del Norte	4	203	75,000
124276	Delucot ES	9	Zamboanga del Norte	4	123	75,000
124277	Dipopor ES	9	Zamboanga del Norte	4	199	75,000
124279	Guisapong ES	9	Zamboanga del Norte	4	135	75,000
124280	Limbonga ES	9	Zamboanga del Norte	4	127	75,000
124281	Lomogom ES	9	Zamboanga del Norte	4	178	75,000
124282	Mauswagan ES	9	Zamboanga del Norte	4	284	75,000
124283	Miampic ES	9	Zamboanga del Norte	4	247	75,000
124285	Rambon ES	9	Zamboanga del Norte	4	155	75,000
124286	Rebe ES	9	Zamboanga del Norte	4	123	75,000
124287	San Pedro ES	9	Zamboanga del Norte	4	261	75,000
124288	Sarawagan ES	9	Zamboanga del Norte	4	144	75,000
124289	Sianan ES	9	Zamboanga del Norte	4	209	75,000
124290	Sioran ES	9	Zamboanga del Norte	4	287	75,000
124291	Sipit ES	9	Zamboanga del Norte	4	129	75,000
124322	Balatakan ES	9	Zamboanga del Norte	5	249	100,000
124323	Bitoon ES	9	Zamboanga del Norte	5	298	100,000
124325	Diongan ES	9	Zamboanga del Norte	5	124	100,000
124326	Ilihan ES	9	Zamboanga del Norte	5	153	100,000
124327	Labakid ES	9	Zamboanga del Norte	5	251	100,000
124328	Lipay ES	9	Zamboanga del Norte	5	297	100,000
124329	Litalip ES	9	Zamboanga del Norte	5	191	100,000
124330	Lopero ES	9	Zamboanga del Norte	5	113	100,000
124331	Lumaping ES	9	Zamboanga del Norte	5	204	100,000
124333	Manawan ES	9	Zamboanga del Norte	5	182	100,000
124334	Marupay ES	9	Zamboanga del Norte	5	252	100,000
124336	Sigamok ES	9	Zamboanga del Norte	5	229	100,000
124339	Tamarok ES	9	Zamboanga del Norte	5	276	100,000
124343	Bayanihan ES	9	Zamboanga del Norte	4	211	75,000
124344	Botong ES	9	Zamboanga del Norte	4	237	75,000
124345	Concepcion ES	9	Zamboanga del Norte	4	192	75,000
124348	Gatas ES	9	Zamboanga del Norte	4	264	75,000
124350	Lumanon ES	9	Zamboanga del Norte	4	191	75,000
124351	Marcelo ES	9	Zamboanga del Norte	4	280	75,000

SCHOOL PROFILE				MUNICIPAL INCOME CLASS	ENROLLMENT	SCHOOL GRANT
School ID	School Name	Region	Division			
124352	New Calamba ES	9	Zamboanga del Norte	4	289	75,000
124353	Palalian ES	9	Zamboanga del Norte	4	266	75,000
124354	Palalihan ES	9	Zamboanga del Norte	4	170	75,000
124355	Paraiso ES	9	Zamboanga del Norte	4	230	75,000
124358	Tugop ES	9	Zamboanga del Norte	4	200	75,000
124397	El Paraiso ES	9	Zamboanga del Norte	5	176	100,000
124399	La Union ES	9	Zamboanga del Norte	5	115	100,000
124400	La Victoria ES	9	Zamboanga del Norte	5	121	100,000
124401	Mauswagon ES	9	Zamboanga del Norte	5	158	100,000
124402	Mercedes ES	9	Zamboanga del Norte	5	129	100,000
124403	New Carcar ES	9	Zamboanga del Norte	5	59	100,000
124404	San Jose PS	9	Zamboanga del Norte	5	55	100,000
124405	Singaran ES	9	Zamboanga del Norte	5	201	100,000
124406	Sta. Cruz ES	9	Zamboanga del Norte	5	111	100,000
124408	Balas ES	9	Zamboanga del Norte	3	220	50,000
124409	Bobongan ES	9	Zamboanga del Norte	3	221	50,000
124410	Dansalan ES	9	Zamboanga del Norte	3	258	50,000
124412	Gabu ES	9	Zamboanga del Norte	3	293	50,000
124413	Imelda ES	9	Zamboanga del Norte	3	221	50,000
124414	Immaculada ES	9	Zamboanga del Norte	3	133	50,000
124418	Lapatan ES	9	Zamboanga del Norte	3	269	50,000
124419	Lawagan ES	9	Zamboanga del Norte	3	213	50,000
124420	Lawigan ES	9	Zamboanga del Norte	3	195	50,000
124422	New Salvacion ES	9	Zamboanga del Norte	3	268	50,000
124425	San Isidro ES	9	Zamboanga del Norte	3	76	50,000
124426	Sibulan Paaralan Ng Buhay	9	Zamboanga del Norte	3	172	50,000
124430	Cilago ES	9	Zamboanga del Norte	4	241	75,000
124431	Lower Tinaplan ES	9	Zamboanga del Norte	4	214	75,000
124432	Lower Titik ES	9	Zamboanga del Norte	4	159	75,000
124433	Mangop ES	9	Zamboanga del Norte	4	244	75,000
124435	Mawal ES	9	Zamboanga del Norte	4	173	75,000
124436	Midatag ES	9	Zamboanga del Norte	4	115	75,000
124437	Murob ES	9	Zamboanga del Norte	4	249	75,000
124440	Delusom ES	9	Zamboanga del Norte	4	239	75,000
124442	Sipakong ES	9	Zamboanga del Norte	4	291	75,000
124443	Sta. Maria ES	9	Zamboanga del Norte	4	289	75,000
124446	Banigan ES	9	Zamboanga del Norte	3	200	50,000
124447	Causwagon ES	9	Zamboanga del Norte	3	207	50,000
124448	Compra ES	9	Zamboanga del Norte	3	195	50,000
124450	El Paraiso ES	9	Zamboanga del Norte	3	159	50,000
124451	Gayam ES	9	Zamboanga del Norte	3	109	50,000
124452	Goaw ES	9	Zamboanga del Norte	3	132	50,000
124453	Goin ES	9	Zamboanga del Norte	3	200	50,000
124455	Mabuhay ES	9	Zamboanga del Norte	3	123	50,000
124456	Malila "L" ES	9	Zamboanga del Norte	3	105	50,000
124457	Patawag ES	9	Zamboanga del Norte	3	187	50,000
124458	Punta ES	9	Zamboanga del Norte	3	142	50,000
124459	San Francisco ES	9	Zamboanga del Norte	3	187	50,000
124460	San Miguel ES	9	Zamboanga del Norte	3	154	50,000
124461	Silucap ES	9	Zamboanga del Norte	3	171	50,000
124462	Tapican ES	9	Zamboanga del Norte	3	122	50,000
124464	Cabangcalan ES	9	Zamboanga del Norte	3	107	50,000
124465	Canaan ES	9	Zamboanga del Norte	3	116	50,000
124466	Candelaria ES	9	Zamboanga del Norte	3	180	50,000
124467	Kayok ES	9	Zamboanga del Norte	3	267	50,000
124468	Lamao ES	9	Zamboanga del Norte	3	107	50,000
124469	Libertad ES	9	Zamboanga del Norte	3	65	50,000
124470	Mauswagon ES	9	Zamboanga del Norte	3	135	50,000
124471	Overview ES	9	Zamboanga del Norte	3	207	50,000
124472	Panabang ES	9	Zamboanga del Norte	3	111	50,000
124473	San Isidro ES	9	Zamboanga del Norte	3	136	50,000
124474	San Roque ES	9	Zamboanga del Norte	3	118	50,000
124475	Sto. Niño ES	9	Zamboanga del Norte	3	79	50,000
124476	Timan ES	9	Zamboanga del Norte	3	212	50,000
124477	Villa C. Sudiagal ES	9	Zamboanga del Norte	3	205	50,000
124478	Capasi ES	9	Zamboanga del Norte	5	255	100,000
124479	Denoman ES	9	Zamboanga del Norte	5	251	100,000
124481	Mateo Denoyo ES	9	Zamboanga del Norte	5	101	100,000
124482	Minang ES	9	Zamboanga del Norte	5	180	100,000

SCHOOL PROFILE				MUNICIPAL INCOME CLASS	ENROLLMENT	SCHOOL GRANT
School ID	School Name	Region	Division			
124484	Pangulogon ES	9	Zamboanga del Norte	5	143	100,000
124485	Piñalan ES	9	Zamboanga del Norte	5	168	100,000
124486	Piñamar ES	9	Zamboanga del Norte	5	123	100,000
124487	Pongolan ES	9	Zamboanga del Norte	5	188	100,000
124489	Sibatog ES	9	Zamboanga del Norte	5	119	100,000
124490	Sibod ES	9	Zamboanga del Norte	5	158	100,000
124491	Tantingon ES	9	Zamboanga del Norte	5	239	100,000
124492	Balubo ES	9	Zamboanga del Norte	5	174	100,000
124493	Balubohan ES	9	Zamboanga del Norte	5	232	100,000
124494	Canibongan ES	9	Zamboanga del Norte	5	216	100,000
124496	Upper Irasan ES	9	Zamboanga del Norte	5	164	100,000
124498	Gubat ES	9	Zamboanga del Norte	5	147	100,000
124499	Jose Bael ES	9	Zamboanga del Norte	5	152	100,000
124500	Labakid ES	9	Zamboanga del Norte	5	103	100,000
124501	Lipakan ES	9	Zamboanga del Norte	5	280	100,000
124503	Moliton ES	9	Zamboanga del Norte	5	296	100,000
124505	Situbo ES	9	Zamboanga del Norte	5	227	100,000
124506	Tanayan ES	9	Zamboanga del Norte	5	119	100,000
124507	Villahermoso ES	9	Zamboanga del Norte	5	270	100,000
124509	Libuton ES	9	Zamboanga del Norte	3	236	50,000
124512	Mate ES	9	Zamboanga del Norte	3	249	50,000
124513	Palaranan ES	9	Zamboanga del Norte	3	273	50,000
124514	Pangandao ES	9	Zamboanga del Norte	3	272	50,000
124515	Patagan ES	9	Zamboanga del Norte	3	233	50,000
124516	Patunan ES	9	Zamboanga del Norte	3	264	50,000
124518	Sitoy ES	9	Zamboanga del Norte	3	211	50,000
124520	Tinguiban ES	9	Zamboanga del Norte	3	164	50,000
124522	Dipane ES	9	Zamboanga del Norte	3	241	50,000
124524	Gupot ES	9	Zamboanga del Norte	3	217	50,000
124526	Lingatongan ES	9	Zamboanga del Norte	3	207	50,000
124527	Loquilos ES	9	Zamboanga del Norte	3	183	50,000
124528	Lupasang ES	9	Zamboanga del Norte	3	172	50,000
124529	Meses ES	9	Zamboanga del Norte	3	255	50,000
124530	Saluyong ES	9	Zamboanga del Norte	3	274	50,000
124533	Alvenda ES	9	Zamboanga del Norte	5	150	100,000
124534	Buena Suerte ES	9	Zamboanga del Norte	5	231	100,000
124535	Delampinas ES	9	Zamboanga del Norte	5	89	100,000
124536	Diland ES	9	Zamboanga del Norte	5	103	100,000
124537	Diolen E/S	9	Zamboanga del Norte	5	77	100,000
124538	Head Tipan ES	9	Zamboanga del Norte	5	52	100,000
124539	Juan C. Dumaog Sr. ES	9	Zamboanga del Norte	5	138	100,000
124541	New Siquijor ES	9	Zamboanga del Norte	5	184	100,000
124543	San Miguel ES	9	Zamboanga del Norte	5	86	100,000
124544	Tinglan ES	9	Zamboanga del Norte	5	87	100,000
124545	Totongon ES	9	Zamboanga del Norte	5	73	100,000
124546	Tubak ES	9	Zamboanga del Norte	5	99	100,000
124547	Adante PS	9	Zamboanga del Norte	4	25	75,000
124548	Bacuyong ES	9	Zamboanga del Norte	4	144	75,000
124549	Bagong Silang PS	9	Zamboanga del Norte	4	20	75,000
124550	Boboringan ES	9	Zamboanga del Norte	4	156	75,000
124551	Calican ES	9	Zamboanga del Norte	4	205	75,000
124552	Daan Tipan ES	9	Zamboanga del Norte	4	84	75,000
124553	Desin ES	9	Zamboanga del Norte	4	98	75,000
124554	Dilawa ES	9	Zamboanga del Norte	4	201	75,000
124555	Dionum ES	9	Zamboanga del Norte	4	115	75,000
124556	Gumay ES	9	Zamboanga del Norte	4	64	75,000
124557	Jose Hamoy ES	9	Zamboanga del Norte	4	119	75,000
124558	Lower Gumay ES	9	Zamboanga del Norte	4	205	75,000
124559	Napuyan ES	9	Zamboanga del Norte	4	166	75,000
124560	Old Piñan ES	9	Zamboanga del Norte	4	143	75,000
124563	Sikitan ES	9	Zamboanga del Norte	4	138	75,000
124564	Silano ES	9	Zamboanga del Norte	4	136	75,000
124565	Sta. Fe ES	9	Zamboanga del Norte	4	75	75,000
124566	Teresita ES	9	Zamboanga del Norte	4	257	75,000
124567	Tinaytayan ES	9	Zamboanga del Norte	4	126	75,000
124568	Villarico ES	9	Zamboanga del Norte	4	73	75,000
124569	Anastacio ES	9	Zamboanga del Norte	3	173	50,000
124570	Bandera ES	9	Zamboanga del Norte	3	219	50,000
124571	Crisologo ES	9	Zamboanga del Norte	3	157	50,000

SCHOOL PROFILE				MUNICIPAL INCOME CLASS	ENROLLMENT	SCHOOL GRANT
School ID	School Name	Region	Division			
124572	Guinles ES	9	Zamboanga del Norte	3	220	50,000
124574	Labrador ES	9	Zamboanga del Norte	3	180	50,000
124576	Magangon ES	9	Zamboanga del Norte	3	220	50,000
124577	Obay ES	9	Zamboanga del Norte	3	177	50,000
124578	Pian ES	9	Zamboanga del Norte	3	81	50,000
124580	San Antonio ES	9	Zamboanga del Norte	3	226	50,000
124581	San Miguel ES	9	Zamboanga del Norte	3	118	50,000
124582	Sto. Niño ES	9	Zamboanga del Norte	3	131	50,000
124583	Villahermosa ES	9	Zamboanga del Norte	3	196	50,000
124584	Bethlehem ES	9	Zamboanga del Norte	3	159	50,000
124585	Dangi ES	9	Zamboanga del Norte	3	86	50,000
124586	Dansullan ES	9	Zamboanga del Norte	3	179	50,000
124587	De Venta Perla ES	9	Zamboanga del Norte	3	175	50,000
124588	Lapayanbaja ES	9	Zamboanga del Norte	3	95	50,000
124589	Letapan ES	9	Zamboanga del Norte	3	170	50,000
124590	Macleodes ES	9	Zamboanga del Norte	3	123	50,000
124591	Maligaya PS	9	Zamboanga del Norte	3	42	50,000
124592	Milad ES	9	Zamboanga del Norte	3	182	50,000
124593	New Lebangon ES	9	Zamboanga del Norte	3	124	50,000
124594	New Sicayab ES	9	Zamboanga del Norte	3	199	50,000
124595	San Pedro ES	9	Zamboanga del Norte	3	290	50,000
124596	Sianib ES	9	Zamboanga del Norte	3	220	50,000
124598	Balubohan PS	9	Zamboanga del Norte	5	25	100,000
124599	Birayan ES	9	Zamboanga del Norte	5	44	100,000
124600	Damasing ES	9	Zamboanga del Norte	5	113	100,000
124601	La ESperanza ES	9	Zamboanga del Norte	5	124	100,000
124602	Mabuhay PS	9	Zamboanga del Norte	5	44	100,000
124603	Mapang ES I	9	Zamboanga del Norte	5	169	100,000
124604	Mapang ES II	9	Zamboanga del Norte	5	210	100,000
124605	Nangca ES	9	Zamboanga del Norte	5	189	100,000
124606	Nangcaan ES	9	Zamboanga del Norte	5	84	100,000
124607	Nasipang ES	9	Zamboanga del Norte	5	130	100,000
124608	New Dapitan PS	9	Zamboanga del Norte	5	15	100,000
124609	Nilabo PS	9	Zamboanga del Norte	5	23	100,000
124611	Rizalina ES	9	Zamboanga del Norte	5	93	100,000
124612	San Roque ES	9	Zamboanga del Norte	5	53	100,000
124613	Sebaca ES	9	Zamboanga del Norte	5	173	100,000
124614	Sipaon ES	9	Zamboanga del Norte	5	78	100,000
124616	Danao ES	9	Zamboanga del Norte	3	169	50,000
124617	Dinuan ES	9	Zamboanga del Norte	3	182	50,000
124619	Lanawan ES	9	Zamboanga del Norte	3	174	50,000
124620	Liguac ES	9	Zamboanga del Norte	3	211	50,000
124621	Mucas ES	9	Zamboanga del Norte	3	285	50,000
124622	Pacuhan ES	9	Zamboanga del Norte	3	149	50,000
124624	Tambalang ES	9	Zamboanga del Norte	3	174	50,000
124627	Canawan ES	9	Zamboanga del Norte	3	222	50,000
124629	Dipolod ES	9	Zamboanga del Norte	3	144	50,000
124630	Fatima ES	9	Zamboanga del Norte	3	194	50,000
124631	Ipilan ES	9	Zamboanga del Norte	3	142	50,000
124632	Lipakan ES	9	Zamboanga del Norte	3	193	50,000
124633	Pukay ES	9	Zamboanga del Norte	3	131	50,000
124635	Sto. Niño ES	9	Zamboanga del Norte	3	176	50,000
124636	Tapalan ES	9	Zamboanga del Norte	3	160	50,000
124738	Bagacay ES	9	Zamboanga del Norte	5	155	100,000
124739	Bolicon PS	9	Zamboanga del Norte	5	58	100,000
124740	Calilic ES	9	Zamboanga del Norte	5	83	100,000
124741	Calube ES	9	Zamboanga del Norte	5	212	100,000
124742	Delapa ES	9	Zamboanga del Norte	5	90	100,000
124743	Kanim ES	9	Zamboanga del Norte	5	185	100,000
124745	Magsaysay ES	9	Zamboanga del Norte	5	238	100,000
124746	Marapong ES	9	Zamboanga del Norte	5	168	100,000
124747	Minlasag ES	9	Zamboanga del Norte	5	115	100,000
124748	Oyan ES	9	Zamboanga del Norte	5	145	100,000
124750	Sawang ES	9	Zamboanga del Norte	5	239	100,000
124752	Sinipay ES	9	Zamboanga del Norte	5	50	100,000
124753	Sipaloc ES	9	Zamboanga del Norte	5	205	100,000
124834	Bitugan ES	9	Zamboanga del Norte	4	161	75,000
124837	Danganan ES	9	Zamboanga del Norte	4	69	75,000
124840	Lambog Jubael ES	9	Zamboanga del Norte	4	134	75,000

SCHOOL PROFILE				MUNICIPAL INCOME CLASS	ENROLLMENT	SCHOOL GRANT
School ID	School Name	Region	Division			
124842	Panglima Utoh Aban ES	9	Zamboanga del Norte	4	150	75,000
124845	Tapanayan ES	9	Zamboanga del Norte	4	90	75,000
124846	Tibalos ES	9	Zamboanga del Norte	4	113	75,000
124847	Balacbaan ES	9	Zamboanga del Norte	4	190	75,000
124848	Banbanan ES	9	Zamboanga del Norte	4	215	75,000
124849	Cabong ES	9	Zamboanga del Norte	4	157	75,000
124851	Galingon ES	9	Zamboanga del Norte	4	295	75,000
124853	Lumbayao ES	9	Zamboanga del Norte	4	158	75,000
124854	Malila "T" ES	9	Zamboanga del Norte	4	126	75,000
124855	Molos ES	9	Zamboanga del Norte	4	257	75,000
124856	New Barili ES	9	Zamboanga del Norte	4	152	75,000
124857	New Dapitan ES	9	Zamboanga del Norte	4	221	75,000
124858	Camul ES	9	Zamboanga del Norte	4	266	75,000
124859	Sandayong ES	9	Zamboanga del Norte	4	158	75,000
124861	Sto. Niño ES	9	Zamboanga del Norte	4	171	75,000
124863	Tilubog ES	9	Zamboanga del Norte	4	118	75,000
124864	Tininggaan ES	9	Zamboanga del Norte	4	182	75,000
124865	Tubod ES	9	Zamboanga del Norte	4	153	75,000
124866	Znac ES	9	Zamboanga del Norte	4	269	75,000
195502	Linabo PS	9	Zamboanga del Norte	3	22	50,000
195509	San Roque ES	9	Zamboanga del Norte	4	183	75,000
195510	Malinao PS	9	Zamboanga del Norte	3	52	50,000
195511	Imam Jamahali Ode ES	9	Zamboanga del Norte	4	224	75,000
195514	Majesubajo ES	9	Zamboanga del Norte	5	214	100,000
195515	Banbanan ES	9	Zamboanga del Norte	5	185	100,000
195518	Biwa ES	9	Zamboanga del Norte	4	221	75,000
195520	Tapesa ES	9	Zamboanga del Norte	5	78	100,000
195521	Sitio Otso ES	9	Zamboanga del Norte	3	210	50,000
195524	Kilalaban ES	9	Zamboanga del Norte	3	204	50,000
195525	San Isidro ES	9	Zamboanga del Norte	4	119	75,000
195526	Butin ES	9	Zamboanga del Norte	3	152	50,000
195527	New Bethlehem ES	9	Zamboanga del Norte	3	69	50,000
195528	Makinaryas ES	9	Zamboanga del Norte	4	204	75,000
195534	Piao ES	9	Zamboanga del Norte	5	155	100,000
195538	Dela Paz ES	9	Zamboanga del Norte	3	174	50,000
195539	Sta. Maria PS	9	Zamboanga del Norte	4	152	75,000
195540	Guimotan PS	9	Zamboanga del Norte	3	81	50,000
195541	Diongan ES Ext. - Diwait	9	Zamboanga del Norte	5	55	100,000
195543	Roxas Special Education Center	9	Zamboanga del Norte	5	199	100,000
195544	Tan-awan PS	9	Zamboanga del Norte	3	83	50,000
195546	Baybay SPED Center	9	Zamboanga del Norte	3	161	50,000
195548	Ganase ES	9	Zamboanga del Norte	3	76	50,000
195549	Maigang P/S	9	Zamboanga del Norte	3	77	50,000
195551	Sta. Cruz	9	Zamboanga del Norte	3	157	50,000
303673	Bacungan NHS Annex - Palandoc	9	Zamboanga del Norte	4	154	75,000
303675	Bacungan NHS Annex - Tinuyop	9	Zamboanga del Norte	4	184	75,000
303676	Balakan NHS	9	Zamboanga del Norte	3	257	50,000
303679	Dilawa NHS	9	Zamboanga del Norte	4	261	75,000
303691	Batayan NHS	9	Zamboanga del Norte	4	197	75,000
303692	Kalawit NHS Annex - Pianon	9	Zamboanga del Norte	4	199	75,000
303693	Kalawit NHS Annex - Tugop	9	Zamboanga del Norte	4	277	75,000
303694	Kanim NHS	9	Zamboanga del Norte	5	173	100,000
303695	Sawang NHS	9	Zamboanga del Norte	5	167	100,000
303711	Manukan NHS - Serongan Annex	9	Zamboanga del Norte	3	212	50,000
303712	Marupay NHS	9	Zamboanga del Norte	5	158	100,000
303714	Mutia NHS Annex - Tubak	9	Zamboanga del Norte	5	230	100,000
303717	Polanco NHS Annex - Sianib	9	Zamboanga del Norte	3	261	50,000
303718	Silawe NHS	9	Zamboanga del Norte	3	245	50,000
303722	Ramon Magsaysay National High School	9	Zamboanga del Norte	3	245	50,000
303725	San Pedro NHS	9	Zamboanga del Norte	3	259	50,000
303726	Sebaca NHS	9	Zamboanga del Norte	5	265	100,000
303743	Sirawai NHS Annex - Guban	9	Zamboanga del Norte	4	276	75,000
303746	Galingon National High School	9	Zamboanga del Norte	4	229	75,000
303747	New Dapitan National High School	9	Zamboanga del Norte	4	129	75,000
303748	Tampilisan NHS Annex - Situbo	9	Zamboanga del Norte	4	247	75,000
303749	Tininggaan NHS	9	Zamboanga del Norte	4	103	75,000
303751	Ubay NHS Annex - Malintubuan	9	Zamboanga del Norte	3	268	50,000
314102	Don Jose Aguirre NHS	9	Zamboanga del Norte	3	279	50,000
314103	Moliton National High School	9	Zamboanga del Norte	5	237	100,000

SCHOOL PROFILE				MUNICIPAL INCOME CLASS	ENROLLMENT	SCHOOL GRANT
School ID	School Name	Region	Division			
314108	Alam Mudja Sai NHS	9	Zamboanga del Norte	3	176	50,000
314110	Polanco NHS Ext. - Lingasad	9	Zamboanga del Norte	3	270	50,000
314115	Godod NHS Ext. - Sianan	9	Zamboanga del Norte	4	222	75,000
314116	Gatas NHS	9	Zamboanga del Norte	4	185	75,000
314118	Saluyong NHS	9	Zamboanga del Norte	3	169	50,000
314119	Mutia National High School Extension - Alvenda	9	Zamboanga del Norte	5	252	100,000
314120	Balas NHS	9	Zamboanga del Norte	3	245	50,000
314123	Langatian NHS Ext. - Lipakan	9	Zamboanga del Norte	5	128	100,000
314125	Kalawit NHS Ext. - Paraiso	9	Zamboanga del Norte	4	113	75,000
314127	Liloy NHS Ext. - Patawag	9	Zamboanga del Norte	3	80	50,000
314128	Ubay NHS Ext. - Lawigan	9	Zamboanga del Norte	3	139	50,000
124905	Baking ES	9	Zamboanga del Sur	3	58	50,000
124908	Balumbonan ES	9	Zamboanga del Sur	3	105	50,000
124909	Bantal ES	9	Zamboanga del Sur	3	158	50,000
124912	Camp Blessing ES	9	Zamboanga del Sur	3	71	50,000
124913	Canoayan ES	9	Zamboanga del Sur	3	261	50,000
124914	Conacon ES	9	Zamboanga del Sur	3	116	50,000
124915	Dagum IPS	9	Zamboanga del Sur	3	99	50,000
124917	Datagan ES	9	Zamboanga del Sur	3	125	50,000
124918	Depase ES	9	Zamboanga del Sur	3	154	50,000
124919	Depore ES	9	Zamboanga del Sur	3	276	50,000
124920	Deporehan IES	9	Zamboanga del Sur	3	100	50,000
124921	Dimalinao ES	9	Zamboanga del Sur	3	155	50,000
124922	Dipili ES	9	Zamboanga del Sur	3	278	50,000
124924	Kanipaan ES	9	Zamboanga del Sur	3	105	50,000
124925	Lamare ES	9	Zamboanga del Sur	3	159	50,000
124926	Liba ES	9	Zamboanga del Sur	3	178	50,000
124928	Matin-ao CPS	9	Zamboanga del Sur	3	166	50,000
124929	Matun-og ES	9	Zamboanga del Sur	3	88	50,000
124930	Pulangbato ES	9	Zamboanga del Sur	3	109	50,000
124931	Salawagan ES	9	Zamboanga del Sur	3	171	50,000
124932	San Isidro ES	9	Zamboanga del Sur	3	112	50,000
124933	Sigacad ES	9	Zamboanga del Sur	3	233	50,000
124934	Supon ES	9	Zamboanga del Sur	3	129	50,000
124935	Bacayawan ES	9	Zamboanga del Sur	4	200	75,000
124936	Baha Primary School	9	Zamboanga del Sur	4	52	75,000
124937	Balanagan ES	9	Zamboanga del Sur	4	229	75,000
124938	Baluno ES	9	Zamboanga del Sur	4	160	75,000
124940	Buburay ES	9	Zamboanga del Sur	4	229	75,000
124942	Grap ES	9	Zamboanga del Sur	4	150	75,000
124943	Josefina ES	9	Zamboanga del Sur	4	112	75,000
124944	Lalab ES	9	Zamboanga del Sur	4	113	75,000
124945	Libertad ES	9	Zamboanga del Sur	4	257	75,000
124946	Magahis CPS	9	Zamboanga del Sur	4	83	75,000
124947	Mahayag Primary School	9	Zamboanga del Sur	4	165	75,000
124948	Mercedes ES	9	Zamboanga del Sur	4	69	75,000
124951	San Roque PS	9	Zamboanga del Sur	4	109	75,000
124952	Sugbay Uno ES	9	Zamboanga del Sur	4	198	75,000
124953	Sumbato ES	9	Zamboanga del Sur	4	145	75,000
124954	Sumpot ES	9	Zamboanga del Sur	4	282	75,000
124955	Tingabulong ES	9	Zamboanga del Sur	4	257	75,000
124956	Tinguangan ES	9	Zamboanga del Sur	4	180	75,000
124957	Tipange CPS	9	Zamboanga del Sur	4	87	75,000
124958	Upper Ludiong IPS	9	Zamboanga del Sur	4	37	75,000
124959	Bacawan cPS	9	Zamboanga del Sur	4	74	75,000
124960	Biray ES	9	Zamboanga del Sur	4	91	75,000
124962	Don Jose ES	9	Zamboanga del Sur	4	153	75,000
124963	Dongos ES	9	Zamboanga del Sur	4	210	75,000
124964	East Migpulao ES	9	Zamboanga del Sur	4	204	75,000
124965	Guinicolalay ES	9	Zamboanga del Sur	4	254	75,000
124966	Kinakap ES	9	Zamboanga del Sur	4	136	75,000
124968	Legarda Tres ES	9	Zamboanga del Sur	4	204	75,000
124969	Legarda Uno ES	9	Zamboanga del Sur	4	210	75,000
124970	Locuban ES	9	Zamboanga del Sur	4	248	75,000
124971	Lower Dimaya ES	9	Zamboanga del Sur	4	184	75,000
124972	Ludiong ES	9	Zamboanga del Sur	4	145	75,000
124973	Nangka ES	9	Zamboanga del Sur	4	97	75,000
124974	New Mirapao Elementary School	9	Zamboanga del Sur	4	257	75,000
124975	Nian ES	9	Zamboanga del Sur	4	231	75,000

SCHOOL PROFILE				MUNICIPAL INCOME CLASS	ENROLLMENT	SCHOOL GRANT
School ID	School Name	Region	Division			
124976	Old Mirapao Elementary School	9	Zamboanga del Sur	4	254	75,000
124977	Pisaan ES	9	Zamboanga del Sur	4	135	75,000
124978	Proper Dimaya ES	9	Zamboanga del Sur	4	278	75,000
124979	Sagacad ES	9	Zamboanga del Sur	4	291	75,000
124980	Sambulawan ES	9	Zamboanga del Sur	4	158	75,000
124981	San Isidro ES	9	Zamboanga del Sur	4	129	75,000
124982	Songayan ES	9	Zamboanga del Sur	4	164	75,000
124983	Sumilom PS	9	Zamboanga del Sur	4	79	75,000
124984	Sumpotan ES	9	Zamboanga del Sur	4	222	75,000
124985	Tarakan ES	9	Zamboanga del Sur	4	283	75,000
124986	Upper Dimaya IPS	9	Zamboanga del Sur	4	44	75,000
124987	Upper Sibul ES	9	Zamboanga del Sur	4	150	75,000
124988	West Migpulaos ES	9	Zamboanga del Sur	4	186	75,000
124989	Anonang ES	9	Zamboanga del Sur	4	241	75,000
124990	Baga ES	9	Zamboanga del Sur	4	174	75,000
124991	Bag-ong Silao ES	9	Zamboanga del Sur	4	175	75,000
124992	Baloboan IES	9	Zamboanga del Sur	4	143	75,000
124993	Banta-ao Elementary	9	Zamboanga del Sur	4	84	75,000
124994	Baroy PS	9	Zamboanga del Sur	4	76	75,000
124995	Bibilik ES	9	Zamboanga del Sur	4	213	75,000
124996	Cuatro-Cuatro Elementary School	9	Zamboanga del Sur	4	108	75,000
124998	Kalingayan Elementary School	9	Zamboanga del Sur	4	140	75,000
124999	Kamalig ES	9	Zamboanga del Sur	4	111	75,000
125000	Locuban ES	9	Zamboanga del Sur	4	175	75,000
125001	Malasik ES	9	Zamboanga del Sur	4	112	75,000
125002	Mama ES	9	Zamboanga del Sur	4	239	75,000
125003	Matab-ang ES	9	Zamboanga del Sur	4	132	75,000
125004	Mecolong ES	9	Zamboanga del Sur	4	218	75,000
125005	Metokong PS	9	Zamboanga del Sur	4	60	75,000
125006	Motosawa ES	9	Zamboanga del Sur	4	102	75,000
125007	Pantad ES	9	Zamboanga del Sur	4	249	75,000
125009	San Agustin ES	9	Zamboanga del Sur	4	160	75,000
125010	Sebucao ES	9	Zamboanga del Sur	4	202	75,000
125012	Tickwas ES	9	Zamboanga del Sur	4	280	75,000
125013	Tina ES	9	Zamboanga del Sur	4	212	75,000
125014	Tubopait ES	9	Zamboanga del Sur	4	117	75,000
125060	Bagong Oroquieta ES	9	Zamboanga del Sur	4	265	75,000
125061	Baguitan ES	9	Zamboanga del Sur	4	232	75,000
125064	Dacsol ES	9	Zamboanga del Sur	4	71	75,000
125065	Dagohoy ES	9	Zamboanga del Sur	4	167	75,000
125066	Dalapan ES	9	Zamboanga del Sur	4	277	75,000
125067	Datagan ES	9	Zamboanga del Sur	4	147	75,000
125069	Guling ES	9	Zamboanga del Sur	4	276	75,000
125070	Katipunan ES	9	Zamboanga del Sur	4	173	75,000
125071	Lintum ES	9	Zamboanga del Sur	4	85	75,000
125072	Litan ES	9	Zamboanga del Sur	4	87	75,000
125073	Magting ES	9	Zamboanga del Sur	4	69	75,000
125074	Regla ES	9	Zamboanga del Sur	4	117	75,000
125075	Sikatuna CPS	9	Zamboanga del Sur	4	86	75,000
125076	Singclot ES	9	Zamboanga del Sur	4	101	75,000
125077	Bogo Calabat Integrated School	9	Zamboanga del Sur	5	202	100,000
125078	Dawa Elementary School	9	Zamboanga del Sur	5	137	100,000
125079	Ebarle Integrated ES	9	Zamboanga del Sur	5	83	100,000
125081	Leonardo ES	9	Zamboanga del Sur	5	160	100,000
125082	Litapan ES	9	Zamboanga del Sur	5	148	100,000
125083	Lower Bagong Tudela IPS	9	Zamboanga del Sur	5	23	100,000
125084	Mansanas ES	9	Zamboanga del Sur	5	139	100,000
125085	Moradje ES	9	Zamboanga del Sur	5	113	100,000
125086	Nemeño IPS	9	Zamboanga del Sur	5	32	100,000
125087	Nopulan ES	9	Zamboanga del Sur	5	116	100,000
125088	Sibukang ES	9	Zamboanga del Sur	5	79	100,000
125089	Tagaytay Hill IPS	9	Zamboanga del Sur	5	20	100,000
125090	Upper Bagong Tudela ES	9	Zamboanga del Sur	5	144	100,000
125091	Bogayo ES	9	Zamboanga del Sur	4	271	75,000
125092	Bolisong ES	9	Zamboanga del Sur	4	190	75,000
125095	Bualan ES	9	Zamboanga del Sur	4	233	75,000
125097	Gawil ES	9	Zamboanga del Sur	4	290	75,000
125098	Gusom PS	9	Zamboanga del Sur	4	22	75,000
125099	Kitaan Dagat PS	9	Zamboanga del Sur	4	58	75,000

SCHOOL PROFILE				MUNICIPAL INCOME CLASS	ENROLLMENT	SCHOOL GRANT
School ID	School Name	Region	Division			
125101	Lantawan CPS	9	Zamboanga del Sur	4	21	75,000
125102	Limamawan IPS	9	Zamboanga del Sur	4	22	75,000
125103	Mahayahay CPS	9	Zamboanga del Sur	4	119	75,000
125104	Mapao CPS	9	Zamboanga del Sur	4	47	75,000
125105	Pangi ES	9	Zamboanga del Sur	4	163	75,000
125107	Salagmanok ES	9	Zamboanga del Sur	4	182	75,000
125108	Sayao ES	9	Zamboanga del Sur	4	162	75,000
125109	Sicade ES	9	Zamboanga del Sur	4	204	75,000
125110	Francisco A.Ongcol ES	9	Zamboanga del Sur	4	237	75,000
125111	Balimbingan ES	9	Zamboanga del Sur	3	247	50,000
125113	Combo Elementary School	9	Zamboanga del Sur	3	212	50,000
125114	Dalapang ES	9	Zamboanga del Sur	3	274	50,000
125115	Dimasangca Elementary School	9	Zamboanga del Sur	3	109	50,000
125116	Dipaya ES	9	Zamboanga del Sur	3	283	50,000
125117	Glab ES	9	Zamboanga del Sur	3	154	50,000
125120	Lower Pulacan ES	9	Zamboanga del Sur	3	206	50,000
125121	New Labangan Primary School	9	Zamboanga del Sur	3	75	50,000
125122	Old Labangan Elementary School	9	Zamboanga del Sur	3	292	50,000
125123	San Isidro ES	9	Zamboanga del Sur	3	293	50,000
125124	Sang-an Elementary School	9	Zamboanga del Sur	3	174	50,000
125127	Bagalupa ES	9	Zamboanga del Sur	3	247	50,000
125128	Binayan ES	9	Zamboanga del Sur	3	236	50,000
125132	Nuboran ES	9	Zamboanga del Sur	3	299	50,000
125133	Sta. Cruz ES	9	Zamboanga del Sur	3	260	50,000
125138	Bal-Iao ES	9	Zamboanga del Sur	4	218	75,000
125140	DAGUM ELEMENTARY SCHOOL	9	Zamboanga del Sur	4	119	75,000
125141	Gasa ES	9	Zamboanga del Sur	4	115	75,000
125142	Gatub Elementary School	9	Zamboanga del Sur	4	213	75,000
125144	Lukuan CPS	9	Zamboanga del Sur	4	81	75,000
125145	Matalang Elementary School	9	Zamboanga del Sur	4	204	75,000
125146	Pegampuan ES	9	Zamboanga del Sur	4	170	75,000
125147	Sapang Pinales ES	9	Zamboanga del Sur	4	153	75,000
125148	Sibuguey ES	9	Zamboanga del Sur	4	168	75,000
125149	Tiwales CPS	9	Zamboanga del Sur	4	155	75,000
125152	Cubo ES	9	Zamboanga del Sur	3	57	50,000
125153	Danganan ES	9	Zamboanga del Sur	3	126	50,000
125154	Dansal ES	9	Zamboanga del Sur	3	195	50,000
125155	Dumara ES	9	Zamboanga del Sur	3	92	50,000
125158	Lenok Madalum ES	9	Zamboanga del Sur	3	167	50,000
125159	Luanan ES	9	Zamboanga del Sur	3	91	50,000
125160	Lubosan ES	9	Zamboanga del Sur	3	111	50,000
125161	Mahalingeb PS	9	Zamboanga del Sur	3	71	50,000
125163	Mandeg ES	9	Zamboanga del Sur	3	107	50,000
125164	Maralag ES	9	Zamboanga del Sur	3	128	50,000
125166	Molum ES	9	Zamboanga del Sur	3	205	50,000
125167	Pampang ES	9	Zamboanga del Sur	3	227	50,000
125168	Pantad IPS	9	Zamboanga del Sur	3	35	50,000
125169	Pingalay ES	9	Zamboanga del Sur	3	153	50,000
125170	Salambuyan ES	9	Zamboanga del Sur	3	169	50,000
125171	San Jose ES	9	Zamboanga del Sur	3	123	50,000
125172	Sayog ES	9	Zamboanga del Sur	3	108	50,000
125173	Tabon ES	9	Zamboanga del Sur	3	132	50,000
125174	Talabob ES	9	Zamboanga del Sur	3	106	50,000
125175	Tininghalang ES	9	Zamboanga del Sur	3	168	50,000
125176	Tipasan ES	9	Zamboanga del Sur	3	166	50,000
125177	Tugaya IPS	9	Zamboanga del Sur	3	72	50,000
125179	Compound ES	9	Zamboanga del Sur	3	132	50,000
125180	Delusom Elementary School	9	Zamboanga del Sur	3	204	50,000
125181	Guripan ES	9	Zamboanga del Sur	3	280	50,000
125183	Lactayan ES	9	Zamboanga del Sur	3	117	50,000
125184	Lourmah ES	9	Zamboanga del Sur	3	190	50,000
125186	Malubo ES	9	Zamboanga del Sur	3	109	50,000
125187	Ceferino M. Alcomendras ES	9	Zamboanga del Sur	3	194	50,000
125188	Paraiso ES	9	Zamboanga del Sur	3	223	50,000
125189	Pedagan Sur ES	9	Zamboanga del Sur	3	135	50,000
125190	Pilas ES	9	Zamboanga del Sur	3	53	50,000
125192	Sebastian Lobitaña ES	9	Zamboanga del Sur	3	234	50,000
125193	Tulan ES	9	Zamboanga del Sur	3	155	50,000
125194	Upper Manguiles ES	9	Zamboanga del Sur	3	207	50,000



SCHOOL PROFILE				MUNICIPAL INCOME CLASS	ENROLLMENT	SCHOOL GRANT
School ID	School Name	Region	Division			
125195	Upper Salug Daku ES	9	Zamboanga del Sur	3	217	50,000
125196	Bag-ong Dalaguete ES	9	Zamboanga del Sur	3	45	50,000
125197	Balamban ES	9	Zamboanga del Sur	3	258	50,000
125198	Balanan ES	9	Zamboanga del Sur	3	133	50,000
125200	Diwan ES	9	Zamboanga del Sur	3	244	50,000
125201	Kabuhi ES	9	Zamboanga del Sur	3	293	50,000
125202	Marquez ES	9	Zamboanga del Sur	3	142	50,000
125203	Pugwan ES	9	Zamboanga del Sur	3	139	50,000
125204	Roman Tagdulang ES	9	Zamboanga del Sur	3	113	50,000
125207	San Vicente ES	9	Zamboanga del Sur	3	65	50,000
125208	Tuboran ES	9	Zamboanga del Sur	3	148	50,000
125209	Tumapic ES	9	Zamboanga del Sur	3	207	50,000
125211	Balintawak ES	9	Zamboanga del Sur	3	144	50,000
125212	Bularong ES	9	Zamboanga del Sur	3	170	50,000
125213	Digon ES	9	Zamboanga del Sur	3	255	50,000
125214	Guinimanan ES	9	Zamboanga del Sur	3	124	50,000
125216	Josefina ES	9	Zamboanga del Sur	3	139	50,000
125218	San Roque Elem. School	9	Zamboanga del Sur	3	94	50,000
125219	Leon Belen Mem. CPS	9	Zamboanga del Sur	3	103	50,000
125220	Limamawan ES	9	Zamboanga del Sur	3	178	50,000
125221	Limatong ES	9	Zamboanga del Sur	3	255	50,000
125223	Magahis Elementary School	9	Zamboanga del Sur	3	110	50,000
125225	Sagua ES	9	Zamboanga del Sur	3	118	50,000
125226	Talanusa ES	9	Zamboanga del Sur	3	96	50,000
125227	Tiguian Elementary	9	Zamboanga del Sur	3	219	50,000
125229	Bacahan ES	9	Zamboanga del Sur	4	176	75,000
125230	Balonai CPS	9	Zamboanga del Sur	4	201	75,000
125231	Bibilop ES	9	Zamboanga del Sur	4	224	75,000
125233	Cabaluran ES	9	Zamboanga del Sur	4	292	75,000
125234	Canipay Norte ES	9	Zamboanga del Sur	4	244	75,000
125235	Canipay Sur ES	9	Zamboanga del Sur	4	204	75,000
125237	Dakayakan IES	9	Zamboanga del Sur	4	95	75,000
125238	Duelic ES	9	Zamboanga del Sur	4	265	75,000
125239	Dumalinao ES	9	Zamboanga del Sur	4	130	75,000
125240	Ecuan ES	9	Zamboanga del Sur	4	93	75,000
125241	Golictop ES	9	Zamboanga del Sur	4	262	75,000
125242	Guinabot Elementary School	9	Zamboanga del Sur	4	126	75,000
125243	Guitalos ES	9	Zamboanga del Sur	4	147	75,000
125244	Guma ES	9	Zamboanga del Sur	4	124	75,000
125245	Kahayagan ES	9	Zamboanga del Sur	4	66	75,000
125246	Licuro-an PS	9	Zamboanga del Sur	4	105	75,000
125250	New Katipunan ES	9	Zamboanga del Sur	4	223	75,000
125251	New Unidos IPS	9	Zamboanga del Sur	4	42	75,000
125253	Pawan Elementary School	9	Zamboanga del Sur	4	163	75,000
125254	Pili ES	9	Zamboanga del Sur	4	163	75,000
125256	Piwan ES	9	Zamboanga del Sur	4	92	75,000
125257	Sapa Butong PS	9	Zamboanga del Sur	4	74	75,000
125259	Timbaboy ES	9	Zamboanga del Sur	4	268	75,000
125260	Tulbong PS	9	Zamboanga del Sur	4	66	75,000
125261	Tuluan ES	9	Zamboanga del Sur	4	138	75,000
125292	Balabawan ES	9	Zamboanga del Sur	4	160	75,000
125293	Balongbalong ES	9	Zamboanga del Sur	4	295	75,000
125294	Colojo ES	9	Zamboanga del Sur	4	95	75,000
125295	Liasan ES	9	Zamboanga del Sur	4	212	75,000
125296	Liguac ES	9	Zamboanga del Sur	4	156	75,000
125297	Limbayan ES	9	Zamboanga del Sur	4	235	75,000
125298	Lower Panikian ES	9	Zamboanga del Sur	4	261	75,000
125299	Matin-ao ES	9	Zamboanga del Sur	4	80	75,000
125302	Punta Flecha ES	9	Zamboanga del Sur	4	283	75,000
125303	San Isidro ES	9	Zamboanga del Sur	4	105	75,000
125305	Tongao ES	9	Zamboanga del Sur	4	139	75,000
125306	Upper Panikian ES	9	Zamboanga del Sur	4	226	75,000
125307	Bag-ong Opon ES	9	Zamboanga del Sur	4	113	75,000
125308	Bambong Daku ES	9	Zamboanga del Sur	4	111	75,000
125309	Bambong Diut ES	9	Zamboanga del Sur	4	141	75,000
125310	Bobongan ES	9	Zamboanga del Sur	4	188	75,000
125311	Campo IV ES	9	Zamboanga del Sur	4	242	75,000
125312	Campo V ES	9	Zamboanga del Sur	4	237	75,000
125313	Caniangan ES	9	Zamboanga del Sur	4	124	75,000

SCHOOL PROFILE				MUNICIPAL INCOME CLASS	ENROLLMENT	SCHOOL GRANT
School ID	School Name	Region	Division			
125314	Dipalusan Elementary School	9	Zamboanga del Sur	4	125	75,000
125315	Eastern Bobongan ES	9	Zamboanga del Sur	4	141	75,000
125317	Gapasan ES	9	Zamboanga del Sur	4	213	75,000
125318	Katipunan ES	9	Zamboanga del Sur	4	254	75,000
125319	Kauswagan ES	9	Zamboanga del Sur	4	88	75,000
125320	Lower Sambulawan ES	9	Zamboanga del Sur	4	104	75,000
125321	Mabini Elementary School	9	Zamboanga del Sur	4	118	75,000
125322	Magsaysay ES	9	Zamboanga del Sur	4	193	75,000
125323	Wakat Elementary School	9	Zamboanga del Sur	4	55	75,000
125324	Malating ES	9	Zamboanga del Sur	4	140	75,000
125325	Paradise ES	9	Zamboanga del Sur	4	189	75,000
125326	Pasingkalan ES	9	Zamboanga del Sur	4	202	75,000
125328	San Fernando PS	9	Zamboanga del Sur	4	58	75,000
125329	Sto. Rosario CPS	9	Zamboanga del Sur	4	119	75,000
125330	Sapa Anding ES	9	Zamboanga del Sur	4	214	75,000
125331	Sinaguing ES	9	Zamboanga del Sur	4	188	75,000
125332	Upper Laperian ES	9	Zamboanga del Sur	4	126	75,000
125333	Betinan ES	9	Zamboanga del Sur	4	252	75,000
125334	Bulawan ES	9	Zamboanga del Sur	4	217	75,000
125335	Calube ES	9	Zamboanga del Sur	4	167	75,000
125336	Concepcion ES	9	Zamboanga del Sur	4	126	75,000
125338	Dumalian ES	9	Zamboanga del Sur	4	158	75,000
125339	Fatima ES	9	Zamboanga del Sur	4	176	75,000
125340	Langilan Elementary School	9	Zamboanga del Sur	4	169	75,000
125341	Lantawan ES	9	Zamboanga del Sur	4	131	75,000
125342	Laperian Elementary	9	Zamboanga del Sur	4	87	75,000
125343	Libuganan ES	9	Zamboanga del Sur	4	89	75,000
125345	Mati ES	9	Zamboanga del Sur	4	244	75,000
125346	Ocapan ES	9	Zamboanga del Sur	4	104	75,000
125347	San Isidro ES	9	Zamboanga del Sur	4	108	75,000
125349	Sayog ES	9	Zamboanga del Sur	4	137	75,000
125350	Tapian IPS	9	Zamboanga del Sur	4	15	75,000
125351	Bag-ong Misamis ES	9	Zamboanga del Sur	4	101	75,000
125352	Bubual ES	9	Zamboanga del Sur	4	174	75,000
125353	Culasian ES	9	Zamboanga del Sur	4	208	75,000
125354	Daplayan ES	9	Zamboanga del Sur	4	204	75,000
125355	Digos ES	9	Zamboanga del Sur	4	161	75,000
125356	Kalilangan ES	9	Zamboanga del Sur	4	212	75,000
125358	Kundom ES	9	Zamboanga del Sur	4	85	75,000
125359	Mabang Intermediate School	9	Zamboanga del Sur	4	71	75,000
125360	Mabuhay ES	9	Zamboanga del Sur	4	128	75,000
125361	Mariano Marcos ES	9	Zamboanga del Sur	4	133	75,000
125362	Miasin ES	9	Zamboanga del Sur	4	221	75,000
125363	Mulansong ES	9	Zamboanga del Sur	4	104	75,000
125364	Pantad ES	9	Zamboanga del Sur	4	228	75,000
125365	Pao ES	9	Zamboanga del Sur	4	99	75,000
125366	Payag ES	9	Zamboanga del Sur	4	209	75,000
125367	Pongapong ES	9	Zamboanga del Sur	4	176	75,000
125368	Sacbulan ES	9	Zamboanga del Sur	4	233	75,000
125369	Sagasan ES	9	Zamboanga del Sur	4	157	75,000
125370	San Juan ES	9	Zamboanga del Sur	4	100	75,000
125372	Senior Elementary School	9	Zamboanga del Sur	4	105	75,000
125373	Songgoy ES	9	Zamboanga del Sur	4	169	75,000
125375	Teniapan ES	9	Zamboanga del Sur	4	251	75,000
125376	Ticala ES	9	Zamboanga del Sur	4	137	75,000
125377	Tubopait PS	9	Zamboanga del Sur	4	54	75,000
125378	Villakapa ES	9	Zamboanga del Sur	4	99	75,000
125379	Bag-ong Baroy ES	9	Zamboanga del Sur	5	73	100,000
125380	Barubuhan ES	9	Zamboanga del Sur	5	126	100,000
125381	Bulanay ES	9	Zamboanga del Sur	5	172	100,000
125382	Datagan ES	9	Zamboanga del Sur	5	226	100,000
125383	Lantawan ES	9	Zamboanga del Sur	5	153	100,000
125384	Libertad ES	9	Zamboanga del Sur	5	101	100,000
125385	Lumangoy ES	9	Zamboanga del Sur	5	97	100,000
125386	New Carmen ES	9	Zamboanga del Sur	5	111	100,000
125387	New Oroquieta ES	9	Zamboanga del Sur	5	83	100,000
125388	Pictoran ES	9	Zamboanga del Sur	5	190	100,000
125389	Rizal ES	9	Zamboanga del Sur	5	151	100,000
125390	San Miguel ES	9	Zamboanga del Sur	5	77	100,000

SCHOOL PROFILE				MUNICIPAL INCOME CLASS	ENROLLMENT	SCHOOL GRANT
School ID	School Name	Region	Division			
125391	Sto. Niño ES	9	Zamboanga del Sur	5	156	100,000
125392	Sawa ES	9	Zamboanga del Sur	5	66	100,000
125394	Eastern Sominot ES	9	Zamboanga del Sur	5	181	100,000
125395	Tungawan ES	9	Zamboanga del Sur	5	242	100,000
125396	Upper Sicpao ES	9	Zamboanga del Sur	5	120	100,000
125397	Abong-Abong ES	9	Zamboanga del Sur	4	236	75,000
125399	Bayabaya ES	9	Zamboanga del Sur	4	200	75,000
125400	Capisan ES	9	Zamboanga del Sur	4	170	75,000
125401	Concepcion ES	9	Zamboanga del Sur	4	213	75,000
125403	Doña Josefina ES	9	Zamboanga del Sur	4	144	75,000
125404	Lumbia ES	9	Zamboanga del Sur	4	157	75,000
125405	Mabuhay ES	9	Zamboanga del Sur	4	171	75,000
125407	Manicaan ES	9	Zamboanga del Sur	4	176	75,000
125408	New Oroquieta ES	9	Zamboanga del Sur	4	160	75,000
125409	San Agustin ES	9	Zamboanga del Sur	4	65	75,000
125410	San Andres ES	9	Zamboanga del Sur	4	118	75,000
125411	San Antonio ES	9	Zamboanga del Sur	4	86	75,000
125412	San Francisco ES	9	Zamboanga del Sur	4	134	75,000
125413	San Roque ES	9	Zamboanga del Sur	4	107	75,000
125414	San Vicente ES	9	Zamboanga del Sur	4	80	75,000
125416	Tambulian ES	9	Zamboanga del Sur	4	136	75,000
125417	Tultolan ES	9	Zamboanga del Sur	4	195	75,000
125418	Alang-Alang ES	9	Zamboanga del Sur	4	133	75,000
125419	Angeles ES	9	Zamboanga del Sur	4	137	75,000
125420	Gaudencio Saldivar, Sr. ES	9	Zamboanga del Sur	4	255	75,000
125421	Bag-ong Kauswagan PS	9	Zamboanga del Sur	4	154	75,000
125422	Bag-ong Tabugon ES	9	Zamboanga del Sur	4	81	75,000
125423	Balugo ES	9	Zamboanga del Sur	4	196	75,000
125424	Baluran ES	9	Zamboanga del Sur	4	178	75,000
125425	Cabgan ES	9	Zamboanga del Sur	4	125	75,000
125426	Calolot ES	9	Zamboanga del Sur	4	162	75,000
125427	Dimalinao ES	9	Zamboanga del Sur	4	90	75,000
125428	Fabian ES	9	Zamboanga del Sur	4	183	75,000
125429	Juanito Manggalon Mem. PS	9	Zamboanga del Sur	4	60	75,000
125430	Kapalaran ES	9	Zamboanga del Sur	4	183	75,000
125431	Libato ES	9	Zamboanga del Sur	4	159	75,000
125432	Julio Mendez Sr. ES	9	Zamboanga del Sur	4	99	75,000
125433	Lower Liason PS	9	Zamboanga del Sur	4	41	75,000
125434	Alfredo J. Apao ES	9	Zamboanga del Sur	4	293	75,000
125435	Lower Usugan ES	9	Zamboanga del Sur	4	133	75,000
125436	Mayamaya ES	9	Zamboanga del Sur	4	52	75,000
125437	New Village ES	9	Zamboanga del Sur	4	207	75,000
125438	Pelocoban ES	9	Zamboanga del Sur	4	118	75,000
125439	Florentino B. Dag-uman ES	9	Zamboanga del Sur	4	193	75,000
125440	San Jose ES	9	Zamboanga del Sur	4	81	75,000
125441	San Vicente ES	9	Zamboanga del Sur	4	117	75,000
125444	Tuluan ES	9	Zamboanga del Sur	4	157	75,000
125445	Andres S. Fernandez, Sr. ES	9	Zamboanga del Sur	4	130	75,000
125446	Upper Liason ES	9	Zamboanga del Sur	4	64	75,000
125447	Upper Lodiog PS	9	Zamboanga del Sur	4	21	75,000
125448	Upper Tiparak ES	9	Zamboanga del Sur	4	287	75,000
125450	Busol ES	9	Zamboanga del Sur	5	120	100,000
125451	Caluma ES	9	Zamboanga del Sur	5	174	100,000
125452	Diana Countryside ES	9	Zamboanga del Sur	5	139	100,000
125453	Guinlin ES	9	Zamboanga del Sur	5	145	100,000
125454	Lacarayan Elementary School	9	Zamboanga del Sur	5	188	100,000
125455	Lacupayan ES	9	Zamboanga del Sur	5	169	100,000
125456	Libayoy ES	9	Zamboanga del Sur	5	204	100,000
125457	Limas ES	9	Zamboanga del Sur	5	218	100,000
125458	Longmot ES	9	Zamboanga del Sur	5	218	100,000
125459	Maragang ES	9	Zamboanga del Sur	5	277	100,000
125460	Mate ES	9	Zamboanga del Sur	5	142	100,000
125461	Nangan-nangan ES	9	Zamboanga del Sur	5	141	100,000
125462	New Tuburan ES	9	Zamboanga del Sur	5	97	100,000
125465	Timolan elementary school	9	Zamboanga del Sur	5	111	100,000
125466	Upper Nilo ES	9	Zamboanga del Sur	5	176	100,000
125467	Woodland ES	9	Zamboanga del Sur	5	150	100,000
125468	Baclay ES	9	Zamboanga del Sur	4	216	75,000
125469	Balimbingan ES	9	Zamboanga del Sur	4	83	75,000

SCHOOL PROFILE				MUNICIPAL INCOME CLASS	ENROLLMENT	SCHOOL GRANT
School ID	School Name	Region	Division			
125471	Libertad ES	9	Zamboanga del Sur	4	96	75,000
125472	M.R. Dablo Mem. ES	9	Zamboanga del Sur	4	162	75,000
125473	Man-Ilan ES	9	Zamboanga del Sur	4	121	75,000
125474	Manlayag ES	9	Zamboanga del Sur	4	123	75,000
125477	Sambulawan ES	9	Zamboanga del Sur	4	235	75,000
125478	San Antonio ES	9	Zamboanga del Sur	4	76	75,000
125481	Sto. Rosario Elementary School	9	Zamboanga del Sur	4	58	75,000
125482	Sugod ES	9	Zamboanga del Sur	4	287	75,000
125484	Tinotongan ES	9	Zamboanga del Sur	4	294	75,000
125485	Buenasuerte ES	9	Zamboanga del Sur	4	142	75,000
125487	Curvada ES	9	Zamboanga del Sur	4	179	75,000
125488	Datu Ampanas ES	9	Zamboanga del Sur	4	123	75,000
125491	Luy-A ES	9	Zamboanga del Sur	4	145	75,000
125494	Upper Bayao ES	9	Zamboanga del Sur	4	181	75,000
125495	Biu-os ES	9	Zamboanga del Sur	5	228	100,000
125496	Cogon ES	9	Zamboanga del Sur	5	226	100,000
125498	Kapatagan ES	9	Zamboanga del Sur	5	263	100,000
125499	Limason ES	9	Zamboanga del Sur	5	274	100,000
125500	Linoguyan ES	9	Zamboanga del Sur	5	136	100,000
125501	Lumbal Elementary School	9	Zamboanga del Sur	5	183	100,000
125502	Lunib ES	9	Zamboanga del Sur	5	243	100,000
125503	Maculay ES	9	Zamboanga del Sur	5	144	100,000
125504	Maraya ES	9	Zamboanga del Sur	5	212	100,000
125505	Sagucan ES	9	Zamboanga del Sur	5	190	100,000
125506	Talaptap ES	9	Zamboanga del Sur	5	188	100,000
125508	Waling-Waling ES	9	Zamboanga del Sur	5	219	100,000
196003	Villanueva PS	9	Zamboanga del Sur	4	33	75,000
196004	Lower Conacon ES	9	Zamboanga del Sur	3	58	50,000
196005	Mataga ES	9	Zamboanga del Sur	3	123	50,000
196006	Upper Paya CP	9	Zamboanga del Sur	3	98	50,000
196007	Lower Guipos e-IMPACT Learning Center	9	Zamboanga del Sur	4	111	75,000
196008	Upper Katipunan CPS	9	Zamboanga del Sur	4	13	75,000
196012	Camanga Elementary School	9	Zamboanga del Sur	4	189	75,000
196013	Kawayan IPS	9	Zamboanga del Sur	4	24	75,000
196014	Graciano Dormitorio Mem. CPS	9	Zamboanga del Sur	4	150	75,000
196015	Riverside ES	9	Zamboanga del Sur	4	229	75,000
196023	Mahayag SPED Center	9	Zamboanga del Sur	3	220	50,000
196024	Tambulig CES SPED	9	Zamboanga del Sur	4	184	75,000
196025	Dumalinao RPS SPED	9	Zamboanga del Sur	4	210	75,000
196027	Kumalarang CES SPED	9	Zamboanga del Sur	4	209	75,000
196028	Codilog ES	9	Zamboanga del Sur	4	212	75,000
196032	Sominot CES-SPED	9	Zamboanga del Sur	5	172	100,000
196034	Midsalip CES-SPED	9	Zamboanga del Sur	4	225	75,000
196038	Benuatan ES	9	Zamboanga del Sur	4	244	75,000
196039	Pinig Elementary School	9	Zamboanga del Sur	4	110	75,000
196040	Simuyak Elementary School	9	Zamboanga del Sur	4	98	75,000
196043	Upper Mate ES	9	Zamboanga del Sur	5	107	100,000
303755	Bag-ong Kahayag NHS	9	Zamboanga del Sur	4	113	75,000
303758	DAMIT NATIONAL HIGH SCHOOL	9	Zamboanga del Sur	3	215	50,000
303760	Bobuan NHS	9	Zamboanga del Sur	3	241	50,000
303761	Bokong NHS	9	Zamboanga del Sur	3	270	50,000
303762	Bokong NHS-Tabak Annex	9	Zamboanga del Sur	3	214	50,000
303763	Buburay NHS	9	Zamboanga del Sur	4	230	75,000
303767	CONCEPCION NATIONAL HIGH SCHOOL	9	Zamboanga del Sur	4	160	75,000
303777	Guinicolalay NHS	9	Zamboanga del Sur	4	186	75,000
303793	Libertad NHS	9	Zamboanga del Sur	4	243	75,000
303800	Nilo NHS	9	Zamboanga del Sur	5	288	100,000
303806	Payag NHS	9	Zamboanga del Sur	4	223	75,000
303809	Sagacad NHS	9	Zamboanga del Sur	4	199	75,000
303810	Saloagan NHS	9	Zamboanga del Sur	4	228	75,000
303818	SUBANEN AGRICULTURAL NHS	9	Zamboanga del Sur	5	180	100,000
303820	Tawagan Norte NHS	9	Zamboanga del Sur	3	134	50,000
314129	Sikatuna NHS	9	Zamboanga del Sur	4	83	75,000
314201	Dawa NHS	9	Zamboanga del Sur	5	122	100,000
314204	Sumalig NHS	9	Zamboanga del Sur	4	248	75,000
314205	Ignacio Garrata NHS	9	Zamboanga del Sur	4	143	75,000
314206	Diosdado Macapagal Memorial NHS	9	Zamboanga del Sur	4	87	75,000
314207	Guling National High School	9	Zamboanga del Sur	4	233	75,000
314208	Sagucan NHS	9	Zamboanga del Sur	5	266	100,000

SCHOOL PROFILE				MUNICIPAL INCOME CLASS	ENROLLMENT	SCHOOL GRANT
School ID	School Name	Region	Division			
314209	Bogayo NHS	9	Zamboanga del Sur	4	199	75,000
314217	Bibilik NHS	9	Zamboanga del Sur	4	226	75,000
314218	Bag-ong Kauswagan NHS	9	Zamboanga del Sur	4	133	75,000
314219	Malim NHS	9	Zamboanga del Sur	4	164	75,000
314220	Teniapan NHS	9	Zamboanga del Sur	4	126	75,000
314221	Tandubuy NHS	9	Zamboanga del Sur	4	178	75,000
314222	Midsalip NHS - Golictop Extension	9	Zamboanga del Sur	4	244	75,000
314224	Balintawak NHS	9	Zamboanga del Sur	3	228	50,000
314229	Lapuyan NHS - Tiguha Ext. Class	9	Zamboanga del Sur	3	218	50,000
314230	Bululawan NHS	9	Zamboanga del Sur	4	135	75,000
314231	Tambulig NHS - Lower Tiparak Annex	9	Zamboanga del Sur	4	281	75,000
314232	Concepcion NHS - Tultolan Annex	9	Zamboanga del Sur	4	121	75,000
314236	Bayog NHS - Mataga Annex	9	Zamboanga del Sur	3	132	50,000
314237	Mecolong National High School	9	Zamboanga del Sur	4	160	75,000
314238	Tina NHS	9	Zamboanga del Sur	4	146	75,000
314239	Dao-an NHS	9	Zamboanga del Sur	4	188	75,000
314240	FATIMA NATIONAL HIGH SCHOOL	9	Zamboanga del Sur	4	222	75,000
314241	Libayoy NHS	9	Zamboanga del Sur	5	214	100,000
314242	Baluno NHS	9	Zamboanga del Sur	4	162	75,000
314243	Matalang NHS	9	Zamboanga del Sur	4	224	75,000
314244	Panagaan NHS - Paraiso Extension	9	Zamboanga del Sur	3	113	50,000
314245	Tukuran Technical VHS - Tabuan Annex	9	Zamboanga del Sur	4	240	75,000
314246	Buburay NHS - Tinggabunglong Ext.	9	Zamboanga del Sur	4	161	75,000
314247	Camalig NHS	9	Zamboanga del Sur	4	97	75,000
314248	Kumalarang NHS - Salagmanok Ext.	9	Zamboanga del Sur	4	101	75,000
314250	Pongapong NHS	9	Zamboanga del Sur	4	163	75,000
314251	San Pablo NHS - Sacbulan Ext.	9	Zamboanga del Sur	4	106	75,000
314252	Locuban NHS	9	Zamboanga del Sur	4	226	75,000
314254	Tukuran TVHS - Baclay Extension	9	Zamboanga del Sur	4	139	75,000
314255	Old Mirapao National High School	9	Zamboanga del Sur	4	125	75,000
314256	Bogo Calabat Integrated School	9	Zamboanga del Sur	5	105	100,000
314257	Midsalip NHS - Buloron Extension	9	Zamboanga del Sur	4	297	75,000
314258	Bayog National High School - Balukbahan Extension	9	Zamboanga del Sur	3	97	50,000
314259	Guinicolalay NHS - Tarakan Ext.	9	Zamboanga del Sur	4	112	75,000
314260	Paulino Dari NHS - Punta Flecha Ext.	9	Zamboanga del Sur	4	171	75,000
314261	Lapuyan National High School - Maralag Extension	9	Zamboanga del Sur	3	103	50,000
125509	Alegria ES	9	Zamboanga Sibugay	3	149	50,000
125511	Bella ES	9	Zamboanga Sibugay	3	233	50,000
125512	Calades ES	9	Zamboanga Sibugay	3	182	50,000
125513	Concepcion ES	9	Zamboanga Sibugay	3	277	50,000
125515	Gulayon ES	9	Zamboanga Sibugay	3	220	50,000
125516	Ilisan ES	9	Zamboanga Sibugay	3	149	50,000
125517	J. Luna PS	9	Zamboanga Sibugay	3	81	50,000
125518	Kapatagan ES	9	Zamboanga Sibugay	3	151	50,000
125519	Kauswagan Elementary school	9	Zamboanga Sibugay	3	114	50,000
125521	Lapaz ES	9	Zamboanga Sibugay	3	234	50,000
125522	Lambuyogan ES	9	Zamboanga Sibugay	3	211	50,000
125523	Lapirawan ES	9	Zamboanga Sibugay	3	224	50,000
125524	Litayon ES	9	Zamboanga Sibugay	3	204	50,000
125526	Milagrosa ES	9	Zamboanga Sibugay	3	269	50,000
125529	Pandan-Pandan ES	9	Zamboanga Sibugay	3	259	50,000
125530	Payongan ES	9	Zamboanga Sibugay	3	133	50,000
125531	Sta. Maria ES	9	Zamboanga Sibugay	3	175	50,000
125532	Sto. Niño ES	9	Zamboanga Sibugay	3	248	50,000
125533	Talaptap ES	9	Zamboanga Sibugay	3	230	50,000
125534	Tampalan ES	9	Zamboanga Sibugay	3	278	50,000
125535	Salih H. Musa Tandiong - Muslim ES	9	Zamboanga Sibugay	3	246	50,000
125536	Tantawan PS	9	Zamboanga Sibugay	3	35	50,000
125538	Agutayan Paaralan ng Buhay ES	9	Zamboanga Sibugay	3	61	50,000
125539	Basalem ES	9	Zamboanga Sibugay	3	217	50,000
125540	Bawang ES	9	Zamboanga Sibugay	3	223	50,000
125542	Bulaan PS	9	Zamboanga Sibugay	3	41	50,000
125544	Compostela ES	9	Zamboanga Sibugay	3	207	50,000
125545	Danlugan PS	9	Zamboanga Sibugay	3	27	50,000
125547	Guintoluan PS	9	Zamboanga Sibugay	3	30	50,000
125548	Guitom PS	9	Zamboanga Sibugay	3	30	50,000
125549	Guminta ES	9	Zamboanga Sibugay	3	143	50,000
125551	Lantawan PS	9	Zamboanga Sibugay	3	39	50,000
125552	Ligaya PS	9	Zamboanga Sibugay	3	60	50,000

SCHOOL PROFILE				MUNICIPAL INCOME CLASS	ENROLLMENT	SCHOOL GRANT
School ID	School Name	Region	Division			
125553	Mabuhay ES	9	Zamboanga Sibugay	3	146	50,000
125554	Maganay ES	9	Zamboanga Sibugay	3	216	50,000
125555	Manlin ES	9	Zamboanga Sibugay	3	261	50,000
125556	Muyo Elem. School	9	Zamboanga Sibugay	3	282	50,000
125557	Pamintayan ES	9	Zamboanga Sibugay	3	232	50,000
125558	Pling ES	9	Zamboanga Sibugay	3	185	50,000
125559	Pulog ES	9	Zamboanga Sibugay	3	253	50,000
125560	San Jose ES	9	Zamboanga Sibugay	3	85	50,000
125561	Talairan Integrated School	9	Zamboanga Sibugay	3	167	50,000
125562	Talamimi Elementary School	9	Zamboanga Sibugay	3	194	50,000
125565	Butong PS	9	Zamboanga Sibugay	3	78	50,000
125569	Goling ES	9	Zamboanga Sibugay	3	100	50,000
125572	Lindang ES	9	Zamboanga Sibugay	3	175	50,000
125573	Lobing Paaralan ng Buhay PS	9	Zamboanga Sibugay	3	20	50,000
125574	Luop ES	9	Zamboanga Sibugay	3	85	50,000
125575	Mahayahay PS	9	Zamboanga Sibugay	3	76	50,000
125576	Malagac ES	9	Zamboanga Sibugay	3	106	50,000
125577	Manangon ES	9	Zamboanga Sibugay	3	127	50,000
125578	Mejo PS	9	Zamboanga Sibugay	3	71	50,000
125579	Natan ES	9	Zamboanga Sibugay	3	253	50,000
125580	Paradise ES	9	Zamboanga Sibugay	3	140	50,000
125581	Pilar ES	9	Zamboanga Sibugay	3	181	50,000
125582	PNOC Village PS	9	Zamboanga Sibugay	3	69	50,000
125584	Sampoli-A ES	9	Zamboanga Sibugay	3	154	50,000
125585	Sampoli-B ES	9	Zamboanga Sibugay	3	227	50,000
125586	Songcuya ES	9	Zamboanga Sibugay	3	226	50,000
125587	Sta. Cruz ES	9	Zamboanga Sibugay	3	184	50,000
125588	Tinongtongan ES	9	Zamboanga Sibugay	3	132	50,000
125589	Tuno PS	9	Zamboanga Sibugay	3	30	50,000
125590	Balugo ES	9	Zamboanga Sibugay	4	152	75,000
125591	Baluran Elementary School	9	Zamboanga Sibugay	4	131	75,000
125592	Baluyan ES	9	Zamboanga Sibugay	4	85	75,000
125593	Bolungisan ES	9	Zamboanga Sibugay	4	82	75,000
125594	Canaan PS	9	Zamboanga Sibugay	4	88	75,000
125595	Dumpok ES	9	Zamboanga Sibugay	4	118	75,000
125597	Israel PS	9	Zamboanga Sibugay	4	60	75,000
125598	La Victoria ES	9	Zamboanga Sibugay	4	220	75,000
125600	Little Baguio ES	9	Zamboanga Sibugay	4	267	75,000
125601	Lower Baluran ES	9	Zamboanga Sibugay	4	178	75,000
125602	Lumbog ES	9	Zamboanga Sibugay	4	209	75,000
125603	Lumpanac ES	9	Zamboanga Sibugay	4	178	75,000
125604	Mali Little Baguio PS	9	Zamboanga Sibugay	4	55	75,000
125605	Pulawan ES	9	Zamboanga Sibugay	4	109	75,000
125607	Sta. Barbara ES	9	Zamboanga Sibugay	4	241	75,000
125665	Abunda ES	9	Zamboanga Sibugay	4	143	75,000
125668	Catipan ES	9	Zamboanga Sibugay	4	176	75,000
125669	Hula-Hula PS	9	Zamboanga Sibugay	4	56	75,000
125670	Kauswagan ES	9	Zamboanga Sibugay	4	114	75,000
125671	Ligaya ES	9	Zamboanga Sibugay	4	215	75,000
125672	Looc Barlac ES	9	Zamboanga Sibugay	4	185	75,000
125675	Pamansaan PS	9	Zamboanga Sibugay	4	49	75,000
125676	Punawan ES	9	Zamboanga Sibugay	4	167	75,000
125677	San Roque ES	9	Zamboanga Sibugay	4	140	75,000
125679	Sioton ES	9	Zamboanga Sibugay	4	120	75,000
125680	Sto. Niño ES	9	Zamboanga Sibugay	4	203	75,000
125682	Tandu-Comot ES	9	Zamboanga Sibugay	4	94	75,000
125683	Tumalog ES	9	Zamboanga Sibugay	4	203	75,000
125684	Bacao ES	9	Zamboanga Sibugay	3	147	50,000
125685	Basakbawang ES	9	Zamboanga Sibugay	3	194	50,000
125686	Buntong Elementary School	9	Zamboanga Sibugay	3	63	50,000
125687	Camanga ES	9	Zamboanga Sibugay	3	203	50,000
125688	Candiis ES	9	Zamboanga Sibugay	3	216	50,000
125689	Catituan ES	9	Zamboanga Sibugay	3	228	50,000
125690	Dansulao ES	9	Zamboanga Sibugay	3	233	50,000
125691	Del Pilar ES	9	Zamboanga Sibugay	3	128	50,000
125692	Guilawa ES	9	Zamboanga Sibugay	3	222	50,000
125695	Lipacan ES	9	Zamboanga Sibugay	3	189	50,000
125696	Logpond PS	9	Zamboanga Sibugay	3	42	50,000
125697	Mabini ES	9	Zamboanga Sibugay	3	207	50,000

SCHOOL PROFILE				MUNICIPAL INCOME CLASS	ENROLLMENT	SCHOOL GRANT
School ID	School Name	Region	Division			
125699	Malongon ES	9	Zamboanga Sibugay	3	160	50,000
125700	Molom ES	9	Zamboanga Sibugay	3	119	50,000
125701	Overland ES	9	Zamboanga Sibugay	3	133	50,000
125702	Palalian PS	9	Zamboanga Sibugay	3	66	50,000
125703	Payag ES	9	Zamboanga Sibugay	3	170	50,000
125704	Rebocon Primary School	9	Zamboanga Sibugay	3	62	50,000
125705	San Vicente ES	9	Zamboanga Sibugay	3	102	50,000
125706	Sinusayan ES	9	Zamboanga Sibugay	3	165	50,000
125707	Tackling Elementary School	9	Zamboanga Sibugay	3	80	50,000
125708	Tigabon PS	9	Zamboanga Sibugay	3	211	50,000
125712	Bangkaw-Bangkaw ES	9	Zamboanga Sibugay	3	201	50,000
125713	Bulansing ES	9	Zamboanga Sibugay	3	196	50,000
125717	Hipolito B. Marcelo Sr. Mem. Elem. Sch.	9	Zamboanga Sibugay	3	158	50,000
125719	Lower Sulitan Elementary School	9	Zamboanga Sibugay	3	168	50,000
125722	Pisaan ES	9	Zamboanga Sibugay	3	222	50,000
125723	San Isidro ES	9	Zamboanga Sibugay	3	95	50,000
125728	Tilubog ES	9	Zamboanga Sibugay	3	201	50,000
125729	Tipan ES	9	Zamboanga Sibugay	3	152	50,000
125730	Upper Sulitan ES	9	Zamboanga Sibugay	3	282	50,000
125731	Upper Tipan ES	9	Zamboanga Sibugay	3	84	50,000
125732	Bateria ES	9	Zamboanga Sibugay	4	155	75,000
125734	Esperanza ES	9	Zamboanga Sibugay	4	100	75,000
125735	Fama ES	9	Zamboanga Sibugay	4	151	75,000
125736	Galas Primary School	9	Zamboanga Sibugay	4	89	75,000
125737	Gandaan ES	9	Zamboanga Sibugay	4	277	75,000
125738	Kahayagan ES	9	Zamboanga Sibugay	4	103	75,000
125739	Kalines ES	9	Zamboanga Sibugay	4	264	75,000
125740	Looc-Sapi PS	9	Zamboanga Sibugay	4	16	75,000
125741	Matim ES	9	Zamboanga Sibugay	4	129	75,000
125742	Noque ES	9	Zamboanga Sibugay	4	97	75,000
125744	Pulo Laum ES	9	Zamboanga Sibugay	4	163	75,000
125745	San Isidro PS	9	Zamboanga Sibugay	4	33	75,000
125746	San Jose PS	9	Zamboanga Sibugay	4	42	75,000
125747	Sta. Maria ES	9	Zamboanga Sibugay	4	79	75,000
125748	Tambanan ES	9	Zamboanga Sibugay	4	183	75,000
125749	Villacorte ES	9	Zamboanga Sibugay	4	173	75,000
125750	Villagonzalo ES	9	Zamboanga Sibugay	4	158	75,000
125751	Balian ES	9	Zamboanga Sibugay	3	241	50,000
125752	Balungisan ES	9	Zamboanga Sibugay	3	299	50,000
125753	Binangonan ES	9	Zamboanga Sibugay	3	146	50,000
125754	Bulacan ES	9	Zamboanga Sibugay	3	284	50,000
125755	Bulawan Elementary School	9	Zamboanga Sibugay	3	277	50,000
125756	Calape ES	9	Zamboanga Sibugay	3	210	50,000
125757	Dalama ES	9	Zamboanga Sibugay	3	186	50,000
125758	Datu Mama ES	9	Zamboanga Sibugay	3	145	50,000
125759	Fatima ES	9	Zamboanga Sibugay	3	90	50,000
125763	Kima ES	9	Zamboanga Sibugay	3	288	50,000
125764	Kulasian ES	9	Zamboanga Sibugay	3	213	50,000
125765	Kulisap ES	9	Zamboanga Sibugay	3	207	50,000
125766	La Fortuna ES	9	Zamboanga Sibugay	3	146	50,000
125767	Labatan ES	9	Zamboanga Sibugay	3	296	50,000
125768	Leonardo Bulawin ES	9	Zamboanga Sibugay	3	118	50,000
125770	Mayabo PS	9	Zamboanga Sibugay	3	12	50,000
125771	Minundas Elementary School	9	Zamboanga Sibugay	3	137	50,000
125772	Mt. View ES	9	Zamboanga Sibugay	3	121	50,000
125773	Nanan ES	9	Zamboanga Sibugay	3	200	50,000
125775	San Isidro ES	9	Zamboanga Sibugay	3	258	50,000
125776	San Roque PS	9	Zamboanga Sibugay	3	56	50,000
125777	San Vicente ES	9	Zamboanga Sibugay	3	149	50,000
125778	Upper Sumilong ES	9	Zamboanga Sibugay	3	117	50,000
125779	Sumilong ES	9	Zamboanga Sibugay	3	105	50,000
125780	Talaptap PS	9	Zamboanga Sibugay	3	17	50,000
125781	Tambon PS	9	Zamboanga Sibugay	3	19	50,000
125783	Calula ES	9	Zamboanga Sibugay	3	258	50,000
125784	Casacon ES	9	Zamboanga Sibugay	3	232	50,000
125792	Malubal ES	9	Zamboanga Sibugay	3	299	50,000
125793	Motop Elementary School	9	Zamboanga Sibugay	3	130	50,000
125794	New Antique ES	9	Zamboanga Sibugay	3	199	50,000
125795	New Sagay ES	9	Zamboanga Sibugay	3	224	50,000

SCHOOL PROFILE				MUNICIPAL INCOME CLASS	ENROLLMENT	SCHOOL GRANT
School ID	School Name	Region	Division			
125796	Palmera ES	9	Zamboanga Sibugay	3	153	50,000
125798	Remedios ES	9	Zamboanga Sibugay	3	117	50,000
125799	San Ernesto ES	9	Zamboanga Sibugay	3	100	50,000
125800	San Jose ES	9	Zamboanga Sibugay	3	141	50,000
125801	Siawang ES	9	Zamboanga Sibugay	3	186	50,000
125802	Silingan ES	9	Zamboanga Sibugay	3	263	50,000
125805	Taruc ES	9	Zamboanga Sibugay	3	239	50,000
125806	Balansag ES	9	Zamboanga Sibugay	3	164	50,000
125807	Tilasan ES	9	Zamboanga Sibugay	3	215	50,000
125808	Tiling ES	9	Zamboanga Sibugay	3	205	50,000
125810	Z-Gold (Hose) Elementary School	9	Zamboanga Sibugay	3	112	50,000
125842	Aurora Primary School	9	Zamboanga Sibugay	5	60	100,000
125843	Baganipay ES	9	Zamboanga Sibugay	5	159	100,000
125844	Bolingan ES	9	Zamboanga Sibugay	5	41	100,000
125845	Bualan ES	9	Zamboanga Sibugay	5	111	100,000
125846	Florida ES	9	Zamboanga Sibugay	5	132	100,000
125847	Kasigpitan ES	9	Zamboanga Sibugay	5	178	100,000
125848	Kawilan Elementary School	9	Zamboanga Sibugay	5	146	100,000
125850	Mahayahay ES	9	Zamboanga Sibugay	5	89	100,000
125851	Moalboal ES	9	Zamboanga Sibugay	5	174	100,000
125852	Sagay ES	9	Zamboanga Sibugay	5	137	100,000
125853	Samonte ES	9	Zamboanga Sibugay	5	81	100,000
125855	Tuburan ES	9	Zamboanga Sibugay	5	241	100,000
196501	Bagong Buhay ES	9	Zamboanga Sibugay	3	100	50,000
196502	Bag-ong Borbon PS	9	Zamboanga Sibugay	3	22	50,000
196503	New Guintolan PS	9	Zamboanga Sibugay	4	34	75,000
196508	Pinili ES	9	Zamboanga Sibugay	3	90	50,000
196514	Cabong ES	9	Zamboanga Sibugay	3	67	50,000
196523	Goling ES	9	Zamboanga Sibugay	3	97	50,000
196526	Gutayan PS	9	Zamboanga Sibugay	3	49	50,000
303826	Lutiman NHS	9	Zamboanga Sibugay	3	273	50,000
303831	Gaulan NHS	9	Zamboanga Sibugay	3	187	50,000
303832	Guinoman National High School	9	Zamboanga Sibugay	3	287	50,000
303833	Lindang NHS	9	Zamboanga Sibugay	3	163	50,000
303834	Villacastor NHS	9	Zamboanga Sibugay	3	113	50,000
303847	Milagrosa NHS	9	Zamboanga Sibugay	3	274	50,000
303850	Nanan NHS	9	Zamboanga Sibugay	3	271	50,000
303862	Guintoloan NHS	9	Zamboanga Sibugay	3	207	50,000
303863	Sulo NHS	9	Zamboanga Sibugay	3	191	50,000
303871	Kasigpitan NHS	9	Zamboanga Sibugay	5	102	100,000
314301	Dalama NHS	9	Zamboanga Sibugay	3	177	50,000
314302	Balangao NHS	9	Zamboanga Sibugay	3	188	50,000
314303	Talairan Integrated School	9	Zamboanga Sibugay	3	158	50,000
314305	Basalem NHS	9	Zamboanga Sibugay	3	224	50,000
314307	Tambanan NHS	9	Zamboanga Sibugay	3	233	50,000
314309	Gango NHS	9	Zamboanga Sibugay	3	297	50,000
314310	Pantaleon Cudiera NHS	9	Zamboanga Sibugay	4	242	75,000
314314	Ditay NHS	9	Zamboanga Sibugay	3	184	50,000
314319	Sto. Rosario NHS	9	Zamboanga Sibugay	3	208	50,000
314320	Baga NHS	9	Zamboanga Sibugay	3	170	50,000
314325	Dionisio Lopez Sr. National High School	9	Zamboanga Sibugay	3	184	50,000
126282	Old Cabanglasan ES	10	Bukidnon	3	258	50,000
126283	Cabulohan ES	10	Bukidnon	3	259	50,000
126286	Crossing Mandaing	10	Bukidnon	3	167	50,000
126287	Dalacutan ES	10	Bukidnon	3	123	50,000
126288	Freedom Elementary School	10	Bukidnon	3	198	50,000
126290	Imbatug ES	10	Bukidnon	3	127	50,000
126291	Jasaan ES	10	Bukidnon	3	282	50,000
126292	Kumaliwat ES	10	Bukidnon	3	72	50,000
126293	Lambagan ES	10	Bukidnon	3	175	50,000
126294	Luan-Luan PS	10	Bukidnon	3	54	50,000
126295	Mainaga ES	10	Bukidnon	3	160	50,000
126296	Mandaing ES	10	Bukidnon	3	106	50,000
126297	Manggaod ES	10	Bukidnon	3	237	50,000
126298	Mauswagon E/S	10	Bukidnon	3	220	50,000
126299	Miaray ES	10	Bukidnon	3	119	50,000
126300	Omalao ES	10	Bukidnon	3	68	50,000
126302	San Vicente ES	10	Bukidnon	3	222	50,000
126303	Tagbacan PS	10	Bukidnon	3	81	50,000



SCHOOL PROFILE				MUNICIPAL INCOME CLASS	ENROLLMENT	SCHOOL GRANT
School ID	School Name	Region	Division			
126304	Tagiptip ES	10	Bukidnon	3	208	50,000
126307	Aludas Elementary school	10	Bukidnon	4	90	75,000
126311	Kinapat ES	10	Bukidnon	4	68	75,000
126312	Kiraon ES	10	Bukidnon	4	141	75,000
126313	Kitingting ES	10	Bukidnon	4	110	75,000
126314	Lagandang ES	10	Bukidnon	4	246	75,000
126315	Macapari Elementary School	10	Bukidnon	4	274	75,000
126316	Maican ES	10	Bukidnon	4	256	75,000
126318	New Compostela ES	10	Bukidnon	4	155	75,000
126319	Old Damulog ES	10	Bukidnon	4	273	75,000
126320	Omonay ES	10	Bukidnon	4	244	75,000
126321	Pocopoco ES	10	Bukidnon	4	215	75,000
126323	San Isidro ES	10	Bukidnon	4	93	75,000
126326	Bugwak ES	10	Bukidnon	3	122	50,000
126329	Kapalaran ES	10	Bukidnon	3	293	50,000
126331	Lourdes ES	10	Bukidnon	3	83	50,000
126332	Macarthur ES	10	Bukidnon	3	278	50,000
126334	Migcuya ES	10	Bukidnon	3	214	50,000
126335	New Visayas ES	10	Bukidnon	3	156	50,000
126336	Osmena ES	10	Bukidnon	3	290	50,000
126337	Sagbayan ES	10	Bukidnon	3	225	50,000
126338	San Vicente ES	10	Bukidnon	3	167	50,000
126392	Bacbacon ES	10	Bukidnon	3	179	50,000
126396	Baroy ES	10	Bukidnon	3	231	50,000
126397	Husayan ES	10	Bukidnon	3	134	50,000
126400	Kawilihan ES	10	Bukidnon	3	131	50,000
126401	Kibalagon ES	10	Bukidnon	3	249	50,000
126402	Kibogtok ES	10	Bukidnon	3	183	50,000
126404	Mabuhay ES	10	Bukidnon	3	122	50,000
126405	Malinao ES	10	Bukidnon	3	188	50,000
126406	Matampay ES	10	Bukidnon	3	270	50,000
126407	Pay-As ES	10	Bukidnon	3	259	50,000
126409	Salvacion ES	10	Bukidnon	3	282	50,000
126410	Sibonga Elementary School	10	Bukidnon	3	255	50,000
126411	Tuburan ES	10	Bukidnon	3	198	50,000
126778	Kulasi ES	10	Bukidnon	4	90	75,000
126784	Laruk ES	10	Bukidnon	4	131	75,000
126785	Lico-An ES	10	Bukidnon	4	191	75,000
126786	Lupiagan ES	10	Bukidnon	4	205	75,000
126787	Ocasion ES	10	Bukidnon	4	113	75,000
126788	Puntian ES	10	Bukidnon	4	291	75,000
126790	San Roque ES	10	Bukidnon	4	289	75,000
126793	Vista Villa ES	10	Bukidnon	4	272	75,000
199512	Bahucanon E/S	10	Bukidnon	3	84	50,000
199522	Sarawagon ES	10	Bukidnon	4	160	75,000
199523	Mikasili ES	10	Bukidnon	4	76	75,000
199524	Balud ES	10	Bukidnon	4	212	75,000
199528	Langahan PS	10	Bukidnon	4	141	75,000
199529	Kidama PS	10	Bukidnon	4	115	75,000
199530	Buluan PS	10	Bukidnon	4	154	75,000
199531	Pagompong PS	10	Bukidnon	4	101	75,000
199536	Kitas PS	10	Bukidnon	4	71	75,000
199537	Basag PS	10	Bukidnon	4	77	75,000
314929	Macapari NHS	10	Bukidnon	4	257	75,000
126882	Alga ES	10	Camiguin	5	154	100,000
126884	Bura ES	10	Camiguin	5	195	100,000
126886	Catibac ES	10	Camiguin	5	114	100,000
126887	Compol ES	10	Camiguin	5	190	100,000
126888	Lawigan ES	10	Camiguin	5	174	100,000
126889	Mainit ES	10	Camiguin	5	264	100,000
126890	Manduao ES	10	Camiguin	5	103	100,000
126891	Panghiawan Elementary School	10	Camiguin	5	123	100,000
126892	Sto. Nino ES	10	Camiguin	5	182	100,000
126893	Tangaro ES	10	Camiguin	5	213	100,000
126895	Catohugan ES	10	Camiguin	5	143	100,000
126899	Mapa ES	10	Camiguin	5	100	100,000
126900	Owakan Elementary School	10	Camiguin	5	83	100,000
126901	Pontod Elementary School	10	Camiguin	5	166	100,000
126902	San Isidro ES	10	Camiguin	5	96	100,000

SCHOOL PROFILE				MUNICIPAL INCOME CLASS	ENROLLMENT	SCHOOL GRANT
School ID	School Name	Region	Division			
126903	Tacangon ES	10	Camiguin	5	121	100,000
126904	Tubod PS	10	Camiguin	5	20	100,000
126906	Anito ES	10	Camiguin	3	214	50,000
126907	Balbagon Elem. School	10	Camiguin	3	174	50,000
126909	Benhaan ES	10	Camiguin	3	246	50,000
126910	Binunsaran ES	10	Camiguin	3	80	50,000
126911	Bug-ong ES	10	Camiguin	3	173	50,000
126912	Kuguita ES	10	Camiguin	3	156	50,000
126913	Magting ES	10	Camiguin	3	289	50,000
126915	Maubog ES	10	Camiguin	3	78	50,000
126916	Naasag ES	10	Camiguin	3	155	50,000
126918	Quiboro ES	10	Camiguin	3	237	50,000
126919	Sorosoro ES	10	Camiguin	3	152	50,000
126922	Volcan ES	10	Camiguin	3	124	50,000
126924	Alangilan Integrated School	10	Camiguin	5	264	100,000
126925	Bacnit ES	10	Camiguin	5	182	100,000
126926	BALITE ELEMENTARY SCHOOL	10	Camiguin	5	286	100,000
126927	Bugang IS	10	Camiguin	5	161	100,000
126928	Butay ES	10	Camiguin	6	82	125,000
126929	Cabuan ES	10	Camiguin	6	214	125,000
126930	Cantaan Elementary School	10	Camiguin	6	83	125,000
126932	Liong ES	10	Camiguin	6	165	125,000
126933	Maac ES	10	Camiguin	6	204	125,000
126934	Manuyog ES	10	Camiguin	5	284	100,000
126936	Subocan ES	10	Camiguin	5	169	100,000
200003	Binaliwan PS	10	Camiguin	5	57	100,000
303989	Bonbon NHS	10	Camiguin	5	220	100,000
303992	Lawigan-Bura National High School	10	Camiguin	5	186	100,000
315001	Maac National High School	10	Camiguin	6	204	125,000
315002	Alangilan Integrated School	10	Camiguin	5	97	100,000
315003	Mahinog National High School II	10	Camiguin	5	117	100,000
315004	Bugang Integrated School	10	Camiguin	5	60	100,000
126937	Alegria ES	10	Lanao del Norte	4	70	75,000
126938	Babalaya ES	10	Lanao del Norte	4	103	75,000
126942	Felisa Santos Elementary School	10	Lanao del Norte	4	89	75,000
126943	Kahayag ES	10	Lanao del Norte	4	166	75,000
126945	Minaulon ES	10	Lanao del Norte	4	198	75,000
126947	Rufino Santos Sr Mem ES	10	Lanao del Norte	4	179	75,000
126948	Rupagan ES	10	Lanao del Norte	4	231	75,000
126950	Bago Ingud PS	10	Lanao del Norte	3	94	50,000
126951	Bubong-Olango PS	10	Lanao del Norte	3	107	50,000
126953	Datu Pascan PS	10	Lanao del Norte	3	141	50,000
126955	Kurmatan PS	10	Lanao del Norte	3	82	50,000
126960	Sigayan PS	10	Lanao del Norte	3	212	50,000
126962	Balut ES	10	Lanao del Norte	3	211	50,000
126964	Basagad PS	10	Lanao del Norte	3	95	50,000
126965	Bubong Paco PS	10	Lanao del Norte	3	61	50,000
126966	Bulao PS	10	Lanao del Norte	3	81	50,000
126968	Maliwanag PS	10	Lanao del Norte	3	70	50,000
126969	Mamaanun PS	10	Lanao del Norte	3	123	50,000
126970	Matampay PS	10	Lanao del Norte	3	144	50,000
126972	Olango ES	10	Lanao del Norte	3	263	50,000
126974	Patpangkat PS	10	Lanao del Norte	3	38	50,000
126975	Bagong Dawis ES	10	Lanao del Norte	4	259	75,000
126979	Limwag PS	10	Lanao del Norte	4	36	75,000
126980	Lindongan ES	10	Lanao del Norte	4	226	75,000
126981	Maliwanag ES	10	Lanao del Norte	4	184	75,000
126982	Manan-ao ES	10	Lanao del Norte	4	169	75,000
126983	Pendulonan PS	10	Lanao del Norte	4	53	75,000
126984	Princesa ES	10	Lanao del Norte	4	111	75,000
126985	Raw-an Point ES	10	Lanao del Norte	4	288	75,000
126987	Salong ES	10	Lanao del Norte	4	165	75,000
127014	Bangaan Primary School	10	Lanao del Norte	5	257	100,000
127017	Calibao PS	10	Lanao del Norte	5	266	100,000
127018	Calube ES	10	Lanao del Norte	5	144	100,000
127019	Campo Islam PS	10	Lanao del Norte	5	45	100,000
127023	Kirapan PS	10	Lanao del Norte	5	65	100,000
127024	Koreo Primary School	10	Lanao del Norte	5	150	100,000
127025	Mabuhay ES	10	Lanao del Norte	5	142	100,000

SCHOOL PROFILE				MUNICIPAL INCOME CLASS	ENROLLMENT	SCHOOL GRANT
School ID	School Name	Region	Division			
127030	Payong PS	10	Lanao del Norte	5	239	100,000
127036	Tagulo ES	10	Lanao del Norte	5	218	100,000
127037	Tantaon PS	10	Lanao del Norte	5	249	100,000
127038	Baraason Elementary School	10	Lanao del Norte	5	259	100,000
127044	Kawit Occidental ES	10	Lanao del Norte	5	175	100,000
127045	Kawit Oriental ES	10	Lanao del Norte	5	230	100,000
127047	Paiton PS	10	Lanao del Norte	5	67	100,000
127049	Tingitingin PS	10	Lanao del Norte	5	100	100,000
127050	Tugar ES	10	Lanao del Norte	5	299	100,000
127052	Caromatan ES	10	Lanao del Norte	4	254	75,000
127055	Kulasihan ES	10	Lanao del Norte	4	195	75,000
127059	Pantaon PS	10	Lanao del Norte	4	56	75,000
127061	Somiorang PS	10	Lanao del Norte	5	229	100,000
127062	Sucodan ES	10	Lanao del Norte	4	275	75,000
127093	Bosque Elementary School	10	Lanao del Norte	5	190	100,000
127094	Guillermo P. Canoy Memorial School	10	Lanao del Norte	5	220	100,000
127096	Napo Elementary School	10	Lanao del Norte	5	157	100,000
127101	Durianon PS	10	Lanao del Norte	5	33	100,000
127102	Felipe Lumantas MES	10	Lanao del Norte	5	123	100,000
127104	Abucay -Cancamo ES (Olango ES)	10	Lanao del Norte	5	117	100,000
127106	Shiek Omar ES (Lumbac ES)	10	Lanao del Norte	5	265	100,000
127108	Tambacon ES	10	Lanao del Norte	5	183	100,000
127110	Atanacia Logronio ES (Segapod ES)	10	Lanao del Norte	4	263	75,000
127112	Camp I PS	10	Lanao del Norte	4	113	75,000
127114	Kulasihan PS	10	Lanao del Norte	4	40	75,000
127115	Liangan West ES	10	Lanao del Norte	4	294	75,000
127118	Mentring ES	10	Lanao del Norte	4	225	75,000
127120	Panggao Elementary School	10	Lanao del Norte	4	226	75,000
127123	Sta. Cruz ES	10	Lanao del Norte	4	92	75,000
127125	Bangco ES	10	Lanao del Norte	5	294	100,000
127126	Batal ES	10	Lanao del Norte	5	293	100,000
127128	Cadayonan ES	10	Lanao del Norte	5	288	100,000
127129	Cormatan PS	10	Lanao del Norte	4	160	75,000
127130	Daramba PS	10	Lanao del Norte	4	142	75,000
127132	Lumbac Ingud PS	10	Lanao del Norte	4	117	75,000
127135	Matampay ES	10	Lanao del Norte	5	276	100,000
127138	Nunungun PS	10	Lanao del Norte	4	54	75,000
127139	Pangi PS	10	Lanao del Norte	5	153	100,000
127140	Pantaon PS	10	Lanao del Norte	4	127	75,000
127141	Pasayanon ES	10	Lanao del Norte	5	241	100,000
127142	Pendulonan PS	10	Lanao del Norte	5	181	100,000
127144	Somiorang PS	10	Lanao del Norte	5	112	100,000
127145	Aloon PS	10	Lanao del Norte	4	161	75,000
127147	Bobonga Radapan PS	10	Lanao del Norte	4	92	75,000
127149	Culuban PS	10	Lanao del Norte	4	97	75,000
127153	Matampay PS	10	Lanao del Norte	4	156	75,000
127154	Pansor PS	10	Lanao del Norte	4	118	75,000
127155	Pantao Marug PS	10	Lanao del Norte	4	161	75,000
127157	Pualas PS	10	Lanao del Norte	4	158	75,000
127158	Tongcopan PS	10	Lanao del Norte	4	166	75,000
127159	Bowi PS	10	Lanao del Norte	5	35	100,000
127160	Bubong Primary School	10	Lanao del Norte	5	222	100,000
127161	Cabasaran ES	10	Lanao del Norte	5	242	100,000
127162	Dibarosan PS	10	Lanao del Norte	5	41	100,000
127164	Kalilangan PS	10	Lanao del Norte	5	60	100,000
127165	Lower Kalanganan PS	10	Lanao del Norte	5	83	100,000
127167	Pantar West PS	10	Lanao del Norte	5	105	100,000
127168	Pendulonan PS	10	Lanao del Norte	5	116	100,000
127171	Sigayan Adil PS	10	Lanao del Norte	5	29	100,000
127172	Tambo-Cadayonan PS	10	Lanao del Norte	5	227	100,000
127173	Tawanan PS	10	Lanao del Norte	5	93	100,000
127174	Barandia Primary School	10	Lanao del Norte	5	61	100,000
127175	Bulacon PS	10	Lanao del Norte	5	41	100,000
127176	Buntong ES	10	Lanao del Norte	5	294	100,000
127177	Camp 3 ES	10	Lanao del Norte	5	162	100,000
127179	Curva Miagao ES	10	Lanao del Norte	5	200	100,000
127180	Daligdigan PS	10	Lanao del Norte	5	125	100,000
127183	Mabatao ELEMENTARY SCHOOL	10	Lanao del Norte	5	130	100,000
127184	Madaya ES	10	Lanao del Norte	5	260	100,000

SCHOOL PROFILE				MUNICIPAL INCOME CLASS	ENROLLMENT	SCHOOL GRANT
School ID	School Name	Region	Division			
127185	Mamaanon ES	10	Lanao del Norte	5	173	100,000
127186	Padianan ES	10	Lanao del Norte	5	191	100,000
127188	Sudlon ES	10	Lanao del Norte	5	176	100,000
127190	Banning PS	10	Lanao del Norte	5	171	100,000
127192	Carcum PS	10	Lanao del Norte	5	136	100,000
127193	Dansalan PS	10	Lanao del Norte	5	91	100,000
127194	Inudaran ES	10	Lanao del Norte	5	213	100,000
127195	KALUDAN PS	10	Lanao del Norte	3	147	50,000
127196	Katipunan ES	10	Lanao del Norte	5	277	100,000
127197	Katubuan PS	10	Lanao del Norte	3	51	50,000
127199	Mabugnao ES	10	Lanao del Norte	5	184	100,000
127201	MALA SALUG ELEMENTARY SCHOOL	10	Lanao del Norte	5	214	100,000
127202	Mapurog ES	10	Lanao del Norte	5	214	100,000
127203	Masibay PS	10	Lanao del Norte	3	297	50,000
127204	Miguel E. Esmade Memorial Elementary School	10	Lanao del Norte	5	200	100,000
127207	Pili PS	10	Lanao del Norte	5	217	100,000
127211	Cabasaran PS	10	Lanao del Norte	5	190	100,000
127212	Dimayon PS	10	Lanao del Norte	5	163	100,000
127213	Gadongan PS	10	Lanao del Norte	5	200	100,000
127215	Lininding ES	10	Lanao del Norte	5	269	100,000
200505	Pansur PS	10	Lanao del Norte	5	60	100,000
200508	Bubong Radapan P S	10	Lanao del Norte	5	126	100,000
200510	Demarao PS	10	Lanao del Norte	4	126	75,000
200511	San Juan PS	10	Lanao del Norte	4	8	75,000
200512	Baybay Kulasihan PS	10	Lanao del Norte	4	58	75,000
200513	Labuay PS	10	Lanao del Norte	4	131	75,000
200514	Lantawan PS	10	Lanao del Norte	5	28	100,000
200515	Sultan Domaub PS	10	Lanao del Norte	4	250	75,000
200516	Talambo PS	10	Lanao del Norte	5	54	100,000
200518	Cadayonan PS	10	Lanao del Norte	4	95	75,000
200519	Balabacon PS	10	Lanao del Norte	4	82	75,000
200520	Cadulawan PS	10	Lanao del Norte	4	105	75,000
200521	Balintad PS	10	Lanao del Norte	4	110	75,000
200522	Big Banisilon ES	10	Lanao del Norte	5	227	100,000
200523	Pelingkingan PS	10	Lanao del Norte	5	148	100,000
200524	Manan Asi Lawan PS	10	Lanao del Norte	4	78	75,000
200525	Dimayon PS	10	Lanao del Norte	3	136	50,000
200526	Pantar PS	10	Lanao del Norte	3	75	50,000
200527	Taraka PS	10	Lanao del Norte	3	113	50,000
200528	Mahayahay Elementary School	10	Lanao del Norte	5	127	100,000
200529	Upper Tugar PS	10	Lanao del Norte	5	67	100,000
200530	Sugod Primary School	10	Lanao del Norte	5	184	100,000
200531	Mina IPS	10	Lanao del Norte	5	46	100,000
200532	San Roque ES	10	Lanao del Norte	4	95	75,000
200533	Beruar IPS	10	Lanao del Norte	5	99	100,000
200534	Tangkal Proper IPS	10	Lanao del Norte	5	132	100,000
200535	Maliwanag IPS	10	Lanao del Norte	4	33	75,000
200536	Darimbang PS	10	Lanao del Norte	5	204	100,000
200538	Matampay PS	10	Lanao del Norte	4	48	75,000
200539	TOPOCON PRIMARY SCHOOL	10	Lanao del Norte	5	64	100,000
200540	Calipapa IPS	10	Lanao del Norte	5	21	100,000
200541	Cabongbongan IPS	10	Lanao del Norte	5	28	100,000
200542	Dansalan Annex PS	10	Lanao del Norte	5	97	100,000
200543	Malimbato PS	10	Lanao del Norte	5	151	100,000
200544	Tamparan Primary School	10	Lanao del Norte	4	66	75,000
200545	Taporog Primary School	10	Lanao del Norte	4	108	75,000
304014	Munai NHS	10	Lanao del Norte	4	183	75,000
304016	Nunungan NHS	10	Lanao del Norte	3	125	50,000
304021	Tagoloan NHS	10	Lanao del Norte	5	192	100,000
315103	Tangcal NHS (Annex Magsaysay NHS)	10	Lanao del Norte	5	215	100,000
315104	Poonapiagapo NHS(Annex Matungao NHS)	10	Lanao del Norte	4	156	75,000
315106	Delabayan NHS (Annex Marcela Mabanta NHS)	10	Lanao del Norte	5	185	100,000
315110	SERGIO P. CERUJALES, JR. NHS	10	Lanao del Norte	5	136	100,000
127245	Burgos ES	10	Misamis Occidental	4	107	75,000
127246	Calube ES	10	Misamis Occidental	4	82	75,000
127247	Caputol Elementary School	10	Misamis Occidental	4	154	75,000
127248	Casusan ES	10	Misamis Occidental	4	154	75,000
127249	Conat ES	10	Misamis Occidental	4	158	75,000
127250	Culpan ES	10	Misamis Occidental	4	95	75,000

SCHOOL PROFILE				MUNICIPAL INCOME CLASS	ENROLLMENT	SCHOOL GRANT
School ID	School Name	Region	Division			
127251	F. Tayone ES	10	Misamis Occidental	4	74	75,000
127252	Lobogon ES	10	Misamis Occidental	4	242	75,000
127253	Lumbayao Elementary School	10	Misamis Occidental	4	188	75,000
127254	Macubon PS	10	Misamis Occidental	4	20	75,000
127255	Makawa ES	10	Misamis Occidental	4	130	75,000
127256	Manamong Elementary School	10	Misamis Occidental	4	116	75,000
127257	Maular ES	10	Misamis Occidental	4	181	75,000
127258	Mitazan IS	10	Misamis Occidental	4	129	75,000
127259	Mohon ES	10	Misamis Occidental	4	122	75,000
127260	Monterico ES	10	Misamis Occidental	4	74	75,000
127261	Nabuna Elementary School	10	Misamis Occidental	4	65	75,000
127262	Ozamiz ES	10	Misamis Occidental	4	135	75,000
127263	Pelong ES	10	Misamis Occidental	4	215	75,000
127264	Roxas ES	10	Misamis Occidental	4	38	75,000
127265	San Pedro ES	10	Misamis Occidental	4	53	75,000
127266	Sta. Ana ES	10	Misamis Occidental	4	90	75,000
127267	Tagwanao IS	10	Misamis Occidental	4	62	75,000
127268	Toril ES	10	Misamis Occidental	4	90	75,000
127269	Tuburan ES	10	Misamis Occidental	4	157	75,000
127270	Tugaya ES	10	Misamis Occidental	4	56	75,000
127271	Zamora ES	10	Misamis Occidental	4	88	75,000
127272	Agapito Yap MES	10	Misamis Occidental	5	131	100,000
127274	Del Pilar ES	10	Misamis Occidental	5	77	100,000
127275	Landing ES	10	Misamis Occidental	5	212	100,000
127276	Lipacon ES	10	Misamis Occidental	5	76	100,000
127277	Lumipac ES	10	Misamis Occidental	5	113	100,000
127278	Timoteo SU ES (Lupagan ES)	10	Misamis Occidental	5	214	100,000
127279	Lusot ES	10	Misamis Occidental	5	261	100,000
127280	Magcamiguing ES	10	Misamis Occidental	5	177	100,000
127281	Naburos ES	10	Misamis Occidental	5	67	100,000
127282	Punta Miray ES	10	Misamis Occidental	5	90	100,000
127283	Punta Sulong ES	10	Misamis Occidental	5	112	100,000
127284	Quezon ES	10	Misamis Occidental	5	212	100,000
127285	Sinian ES	10	Misamis Occidental	5	171	100,000
127286	Bagong Anonang Diut ES	10	Misamis Occidental	4	92	75,000
127288	Baybay ES	10	Misamis Occidental	4	190	75,000
127289	Bolinsong ES	10	Misamis Occidental	4	163	75,000
127291	Buenavista ES	10	Misamis Occidental	4	194	75,000
127292	Calolot ES	10	Misamis Occidental	4	149	75,000
127293	Dimalco ES	10	Misamis Occidental	4	178	75,000
127294	Dullan ES	10	Misamis Occidental	4	145	75,000
127295	Durias ES	10	Misamis Occidental	4	47	75,000
127296	Kabulihan ES	10	Misamis Occidental	4	237	75,000
127297	Kanao-Kanao ES	10	Misamis Occidental	4	171	75,000
127298	Lazaro Delos Santos MS	10	Misamis Occidental	4	152	75,000
127300	Paterno Gallego MS (Linconan ES)	10	Misamis Occidental	4	236	75,000
127301	Lodiong ES	10	Misamis Occidental	4	111	75,000
127302	Lower Montol ES	10	Misamis Occidental	4	83	75,000
127303	Tiaman ES	10	Misamis Occidental	4	252	75,000
127304	Lower Usogan ES	10	Misamis Occidental	4	240	75,000
127305	Lumapas ES	10	Misamis Occidental	4	149	75,000
127307	Migsale ES	10	Misamis Occidental	4	168	75,000
127308	Pisaan ES	10	Misamis Occidental	4	173	75,000
127309	Proceso Alburo MES	10	Misamis Occidental	4	82	75,000
127310	Quezon ES	10	Misamis Occidental	4	156	75,000
127311	Remedios ES	10	Misamis Occidental	4	59	75,000
127312	Tangab ES	10	Misamis Occidental	4	91	75,000
127313	Tusik ES	10	Misamis Occidental	4	160	75,000
127314	Upper Montol ES	10	Misamis Occidental	4	56	75,000
127315	Upper Usogan ES	10	Misamis Occidental	4	135	75,000
127316	Bonifacio ES	10	Misamis Occidental	4	137	75,000
127317	Bunawan ES	10	Misamis Occidental	4	194	75,000
127319	Calaran ES	10	Misamis Occidental	4	186	75,000
127320	Dapacan Alto ES	10	Misamis Occidental	4	166	75,000
127321	Dapacan Bajo ES	10	Misamis Occidental	4	127	75,000
127322	Langub Elementary School	10	Misamis Occidental	4	154	75,000
127323	Libertad Elementary School	10	Misamis Occidental	4	51	75,000
127324	Mamalad ES	10	Misamis Occidental	4	109	75,000
127325	Mauswagon ES	10	Misamis Occidental	4	124	75,000

SCHOOL PROFILE				MUNICIPAL INCOME CLASS	ENROLLMENT	SCHOOL GRANT
School ID	School Name	Region	Division			
127326	Pestanas ES	10	Misamis Occidental	4	124	75,000
127327	Salvador ES	10	Misamis Occidental	4	74	75,000
127328	San Isidro ES	10	Misamis Occidental	4	78	75,000
127329	Siloy ES	10	Misamis Occidental	4	131	75,000
127330	Singalat PS	10	Misamis Occidental	4	68	75,000
127332	Sulipat ES	10	Misamis Occidental	4	174	75,000
127333	Bernad Elementary School	10	Misamis Occidental	4	59	75,000
127334	Bitoon Elementary	10	Misamis Occidental	4	69	75,000
127335	Caluton Elementary School	10	Misamis Occidental	4	44	75,000
127336	Canibungan Daku ES	10	Misamis Occidental	4	132	75,000
127337	Canibungan Putol ES	10	Misamis Occidental	4	65	75,000
127338	Canicapan Elementary School	10	Misamis Occidental	4	185	75,000
127339	Dela Paz Elementary School	10	Misamis Occidental	4	209	75,000
127340	Dolores ES	10	Misamis Occidental	4	166	75,000
127341	Dalingap ES (Franciso Adaza ES)	10	Misamis Occidental	4	248	75,000
127342	Lupagan Elementary School	10	Misamis Occidental	4	145	75,000
127345	Penacio Elementary School	10	Misamis Occidental	4	56	75,000
127346	Segatic Norte Primary Shool	10	Misamis Occidental	4	67	75,000
127347	Antero Uy Roa ES	10	Misamis Occidental	4	285	75,000
127348	Cabungga-An PS	10	Misamis Occidental	4	51	75,000
127350	Gata ES	10	Misamis Occidental	4	242	75,000
127351	Kinangay Norte PS	10	Misamis Occidental	4	141	75,000
127352	Kinangay Sur ES	10	Misamis Occidental	4	194	75,000
127354	Malibangcao ES	10	Misamis Occidental	4	149	75,000
127355	Ozamiz ES	10	Misamis Occidental	4	150	75,000
127357	Sebasi ES	10	Misamis Occidental	4	104	75,000
127358	Segatic Sur ES	10	Misamis Occidental	4	136	75,000
127359	Tinaclaan ES	10	Misamis Occidental	4	159	75,000
127360	Balongkot ES	10	Misamis Occidental	6	33	125,000
127361	Concepcion CS	10	Misamis Occidental	6	206	125,000
127362	Debaloy ES	10	Misamis Occidental	6	46	125,000
127363	Guiban ES	10	Misamis Occidental	6	52	125,000
127364	Malvar ES	10	Misamis Occidental	6	93	125,000
127365	Mantukoy PS	10	Misamis Occidental	6	14	125,000
127366	Marugang Elementary School	10	Misamis Occidental	6	23	125,000
127367	Migubay PS	10	Misamis Occidental	6	20	125,000
127368	New Casul ES	10	Misamis Occidental	6	36	125,000
127369	Pogan PS	10	Misamis Occidental	6	39	125,000
127370	San Francisco PS	10	Misamis Occidental	6	73	125,000
127371	Soso-on PS	10	Misamis Occidental	6	23	125,000
127372	Upper Dioyo ES	10	Misamis Occidental	6	27	125,000
127373	Upper Salimpono PS	10	Misamis Occidental	6	36	125,000
127375	Bagong Clarin ES	10	Misamis Occidental	4	110	75,000
127377	Gandawan ES	10	Misamis Occidental	4	67	75,000
127378	Lake Duminagat Elementary	10	Misamis Occidental	4	38	75,000
127379	Lampasan Integrated School	10	Misamis Occidental	4	268	75,000
127380	Liboron Elementary School	10	Misamis Occidental	4	66	75,000
127381	Maramara ES	10	Misamis Occidental	4	62	75,000
127382	Napangan ES	10	Misamis Occidental	4	171	75,000
127383	Nueva Vista ES	10	Misamis Occidental	4	192	75,000
127384	Petianan ES	10	Misamis Occidental	4	142	75,000
127385	Tuno ES	10	Misamis Occidental	4	131	75,000
127386	Adorable Elementary School	10	Misamis Occidental	3	36	50,000
127387	Butuay ES	10	Misamis Occidental	3	258	50,000
127388	Carmen Integrated School	10	Misamis Occidental	3	271	50,000
127389	Carmen Annex PS	10	Misamis Occidental	3	26	50,000
127390	Dicoloc ES	10	Misamis Occidental	3	150	50,000
127391	Gata ES	10	Misamis Occidental	3	102	50,000
127392	Guintomoyan ES	10	Misamis Occidental	3	92	50,000
127394	Macabayao ES	10	Misamis Occidental	3	151	50,000
127395	Malibacsan ES	10	Misamis Occidental	3	65	50,000
127396	Matugas Alto ES	10	Misamis Occidental	3	82	50,000
127397	Matugas Bajo ES	10	Misamis Occidental	3	100	50,000
127398	Mialem ES	10	Misamis Occidental	3	187	50,000
127400	Seti Elementary School	10	Misamis Occidental	3	78	50,000
127401	Sibaroc ES	10	Misamis Occidental	3	90	50,000
127402	Sinara Alto ES	10	Misamis Occidental	3	68	50,000
127403	Sinara Bajo Elementary School	10	Misamis Occidental	3	94	50,000
127405	Tabo-o ES - Tabo-o PS (Annex)	10	Misamis Occidental	3	63	50,000

SCHOOL PROFILE				MUNICIPAL INCOME CLASS	ENROLLMENT	SCHOOL GRANT
School ID	School Name	Region	Division			
127406	A. Dulalas MPS	10	Misamis Occidental	4	57	75,000
127407	Alegria ES	10	Misamis Occidental	4	130	75,000
127408	Bagong Silang PS	10	Misamis Occidental	4	24	75,000
127409	Biasong ES	10	Misamis Occidental	4	149	75,000
127410	Bonifacio PS	10	Misamis Occidental	4	17	75,000
127411	Burgos ES	10	Misamis Occidental	4	105	75,000
127412	Cesar N. Abuton ES	10	Misamis Occidental	4	117	75,000
127413	Dalacon PS	10	Misamis Occidental	4	20	75,000
127414	Dampalan ES	10	Misamis Occidental	4	122	75,000
127415	Don Andres Soriano PS	10	Misamis Occidental	4	23	75,000
127416	Estante PS	10	Misamis Occidental	4	22	75,000
127417	Hasaan ES	10	Misamis Occidental	4	162	75,000
127418	Katipa ES	10	Misamis Occidental	4	273	75,000
127420	Luzaran ES	10	Misamis Occidental	4	97	75,000
127422	Macalibre Alto ES	10	Misamis Occidental	4	240	75,000
127423	Macalibre Bajo PS	10	Misamis Occidental	4	16	75,000
127424	Mahayahay PS	10	Misamis Occidental	4	23	75,000
127425	Manguehan ES	10	Misamis Occidental	4	83	75,000
127426	Mansabay Alto ES	10	Misamis Occidental	4	156	75,000
127428	Molatuhan ES	10	Misamis Occidental	4	129	75,000
127429	Peniel ES	10	Misamis Occidental	4	36	75,000
127431	Rizal ES	10	Misamis Occidental	4	173	75,000
127432	Sibugon IS	10	Misamis Occidental	4	214	75,000
127433	Sibula ES	10	Misamis Occidental	4	267	75,000
127476	Baga PS	10	Misamis Occidental	5	38	100,000
127477	Bangko ES	10	Misamis Occidental	5	63	100,000
127478	Camanucan PS	10	Misamis Occidental	5	29	100,000
127479	De La Paz PS	10	Misamis Occidental	5	43	100,000
127480	F.T. Paylaga MPS	10	Misamis Occidental	5	50	100,000
127481	Map-An PS	10	Misamis Occidental	5	48	100,000
127482	Mohon ES	10	Misamis Occidental	5	83	100,000
127484	Punta PS	10	Misamis Occidental	5	239	100,000
127485	Salimpono ES	10	Misamis Occidental	5	128	100,000
127486	San Juan ES	10	Misamis Occidental	5	120	100,000
127487	San Roque ES	10	Misamis Occidental	5	140	100,000
127488	Sumasap ES	10	Misamis Occidental	5	181	100,000
127490	Balanlinao ES	10	Misamis Occidental	3	255	50,000
127492	Buena Voluntad ES	10	Misamis Occidental	3	108	50,000
127493	Cartagena ES	10	Misamis Occidental	3	105	50,000
127494	Cebulin ES	10	Misamis Occidental	3	202	50,000
127495	Clarin ES	10	Misamis Occidental	3	175	50,000
127496	Deboloc ES	10	Misamis Occidental	3	90	50,000
127497	Katipunan ES	10	Misamis Occidental	3	205	50,000
127500	Mangidkid ES	10	Misamis Occidental	3	155	50,000
127501	New Cartagena ES	10	Misamis Occidental	3	41	50,000
127504	Rillas ES	10	Misamis Occidental	3	99	50,000
127505	Sta Cruz ES	10	Misamis Occidental	3	276	50,000
127507	Usocan Elementary School	10	Misamis Occidental	3	293	50,000
127508	Valdemor ES	10	Misamis Occidental	3	77	50,000
127509	Bautista ES	10	Misamis Occidental	5	124	100,000
127510	Sapang Ama IS	10	Misamis Occidental	5	159	100,000
127512	Boundary PS	10	Misamis Occidental	5	34	100,000
127513	Caluya ES	10	Misamis Occidental	5	115	100,000
127514	Capundag ES	10	Misamis Occidental	5	75	100,000
127515	Casul Elementary School	10	Misamis Occidental	5	97	100,000
127516	Dalumpinas ES	10	Misamis Occidental	5	90	100,000
127517	Dasa ES	10	Misamis Occidental	5	57	100,000
127518	Dioyo Elementary School	10	Misamis Occidental	5	103	100,000
127519	Disoy ES	10	Misamis Occidental	5	76	100,000
127520	El Paraiso PS	10	Misamis Occidental	5	35	100,000
127521	Feliciano Baguio PS	10	Misamis Occidental	5	25	100,000
127522	Libertad ES	10	Misamis Occidental	5	101	100,000
127523	Locus ES	10	Misamis Occidental	5	95	100,000
127524	Looc ES	10	Misamis Occidental	5	112	100,000
127525	Manalac ES	10	Misamis Occidental	5	109	100,000
127526	Manla ES	10	Misamis Occidental	5	134	100,000
127527	Masubong PS	10	Misamis Occidental	5	21	100,000
127528	Medallo ES	10	Misamis Occidental	5	158	100,000
127529	Napilan ES	10	Misamis Occidental	5	89	100,000

SCHOOL PROFILE				MUNICIPAL INCOME CLASS	ENROLLMENT	SCHOOL GRANT
School ID	School Name	Region	Division			
127530	Proceso Saldivar ES (Sepac ES)	10	Misamis Occidental	5	128	100,000
127531	Salimpono ES	10	Misamis Occidental	5	79	100,000
127532	Salvador ES	10	Misamis Occidental	5	172	100,000
127534	Sinaad ES	10	Misamis Occidental	5	163	100,000
127535	Sixto Velez PS	10	Misamis Occidental	5	31	100,000
127536	Upper Bautista PS	10	Misamis Occidental	5	11	100,000
127537	Ventura Elementary School	10	Misamis Occidental	5	85	100,000
127539	Camanse ES	10	Misamis Occidental	5	40	100,000
127540	Caraghanan PS	10	Misamis Occidental	5	22	100,000
127541	Colupan Alto ES	10	Misamis Occidental	5	123	100,000
127542	Colupan Bajo ES	10	Misamis Occidental	5	198	100,000
127543	Dinas ES	10	Misamis Occidental	5	117	100,000
127544	Estrella ES	10	Misamis Occidental	5	143	100,000
127545	Katipunan ES	10	Misamis Occidental	5	127	100,000
127546	Libertad Alto ES	10	Misamis Occidental	5	141	100,000
127547	Libertad Bajo PS	10	Misamis Occidental	5	49	100,000
127548	Libertad Bajo ES	10	Misamis Occidental	5	157	100,000
127549	San Isidro Alto ES	10	Misamis Occidental	5	74	100,000
127550	San Isidro Bajo PS	10	Misamis Occidental	5	54	100,000
127551	San Lorenzo Ruiz ES	10	Misamis Occidental	5	60	100,000
127552	San Vicente ES	10	Misamis Occidental	5	115	100,000
127553	Senor ES	10	Misamis Occidental	5	100	100,000
127556	Tipan ES	10	Misamis Occidental	5	114	100,000
127557	Balon ES	10	Misamis Occidental	4	126	75,000
127558	Barra ES	10	Misamis Occidental	4	226	75,000
127559	Basirang ES	10	Misamis Occidental	4	131	75,000
127560	Bongabong ES	10	Misamis Occidental	4	75	75,000
127561	Buenavista PS	10	Misamis Occidental	4	57	75,000
127562	Camating ES	10	Misamis Occidental	4	58	75,000
127563	Canibungan Proper ES	10	Misamis Occidental	4	92	75,000
127564	Casilak ES	10	Misamis Occidental	4	84	75,000
127565	Colambutan Bajo ES	10	Misamis Occidental	4	144	75,000
127566	Colambutan Settlement ES	10	Misamis Occidental	4	171	75,000
127567	Duanguican ES	10	Misamis Occidental	4	126	75,000
127568	Gala ES	10	Misamis Occidental	4	139	75,000
127569	Gumbil ES	10	Misamis Occidental	4	127	75,000
127570	Locsoon ES	10	Misamis Occidental	4	179	75,000
127571	Maikay ES	10	Misamis Occidental	4	86	75,000
127572	Maribojoc ES	10	Misamis Occidental	4	83	75,000
127573	Mitugas ES	10	Misamis Occidental	4	86	75,000
127576	San Nicolas ES	10	Misamis Occidental	4	94	75,000
127577	Sebac PS	10	Misamis Occidental	4	155	75,000
127578	Silongon ES	10	Misamis Occidental	4	8	75,000
127579	Sinuzza ES	10	Misamis Occidental	4	120	75,000
127580	Tigdok ES	10	Misamis Occidental	4	140	75,000
127581	Tonggo ES	10	Misamis Occidental	4	282	75,000
127583	Yahong ES	10	Misamis Occidental	4	103	75,000
201001	Banisilon PS	10	Misamis Occidental	4	54	75,000
201002	Danao PS	10	Misamis Occidental	3	171	50,000
201004	San Vicente ES Annex	10	Misamis Occidental	5	49	100,000
201005	Masabud PS	10	Misamis Occidental	4	36	75,000
201006	Cahayag PS	10	Misamis Occidental	4	31	75,000
201008	Pan-ay Diot ES	10	Misamis Occidental	4	143	75,000
201009	Dullan PS	10	Misamis Occidental	4	21	75,000
201010	Mabas PS	10	Misamis Occidental	4	10	75,000
201011	Ilisan ES	10	Misamis Occidental	3	63	50,000
201012	Namut PS	10	Misamis Occidental	4	57	75,000
201013	Nailon PS	10	Misamis Occidental	4	30	75,000
201014	Labo PS	10	Misamis Occidental	4	38	75,000
201015	Lawaan PS	10	Misamis Occidental	4	13	75,000
201016	Palayan PS	10	Misamis Occidental	4	31	75,000
201017	Gata Diot PS	10	Misamis Occidental	4	32	75,000
201018	Sibuyon Primary School	10	Misamis Occidental	4	75	75,000
201019	Sitio Piduan Annex PS	10	Misamis Occidental	4	124	75,000
201020	Virayan PS	10	Misamis Occidental	6	12	125,000
304032	Congressman Hilarion J. Ramiro Jr. Memorial National High School	10	Misamis Occidental	4	224	75,000
304033	Concepcion NHS	10	Misamis Occidental	6	211	125,000
304035	Don Victoriano NHS	10	Misamis Occidental	4	211	75,000
304036	Guinabut NHS	10	Misamis Occidental	5	130	100,000



SCHOOL PROFILE				MUNICIPAL INCOME CLASS	ENROLLMENT	SCHOOL GRANT
School ID	School Name	Region	Division			
304039	Colambutan Bajo NHS	10	Misamis Occidental	4	176	75,000
304042	Roque L. SU MNHS (Mabini NHS)	10	Misamis Occidental	5	249	100,000
304043	Macalibre Alto NHS	10	Misamis Occidental	4	244	75,000
304046	Nueva Vista National High School	10	Misamis Occidental	4	207	75,000
304048	Panaon NHS	10	Misamis Occidental	5	134	100,000
315201	Upper Usugan National Comprehensive High School	10	Misamis Occidental	4	146	75,000
315202	Sapang Ama IS	10	Misamis Occidental	5	179	100,000
315203	Carmen IS	10	Misamis Occidental	3	185	50,000
315205	Mitazan IS	10	Misamis Occidental	4	135	75,000
315206	Tagwanao IS	10	Misamis Occidental	4	74	75,000
315208	Aquino IS	10	Misamis Occidental	3	249	50,000
315209	Bitibut IS	10	Misamis Occidental	5	127	100,000
315210	Tabo-o Integrated School	10	Misamis Occidental	3	156	50,000
315211	Lampasan Integrated School	10	Misamis Occidental	4	133	75,000
127585	Baybay ES	10	Misamis Oriental	4	162	75,000
127586	Benigwayan ES	10	Misamis Oriental	4	165	75,000
127587	Calatcat ES	10	Misamis Oriental	4	208	75,000
127588	Lagtang ES	10	Misamis Oriental	4	174	75,000
127589	LANAO ELEMENTARY SCHOOL	10	Misamis Oriental	4	166	75,000
127590	Loguilo ES	10	Misamis Oriental	4	230	75,000
127592	Lumbo ES	10	Misamis Oriental	4	183	75,000
127594	Sikiton PS	10	Misamis Oriental	4	44	75,000
127596	Talaba ES	10	Misamis Oriental	4	171	75,000
127597	Taparak ES	10	Misamis Oriental	4	268	75,000
127598	Tugasnon ES	10	Misamis Oriental	4	258	75,000
127599	Tula ES	10	Misamis Oriental	4	156	75,000
127682	Aluna ES	10	Misamis Oriental	3	193	50,000
127683	Andales ES	10	Misamis Oriental	3	298	50,000
127684	Casilihon ES	10	Misamis Oriental	3	148	50,000
127688	Kalacapan ES	10	Misamis Oriental	3	239	50,000
127689	Kamelon ES	10	Misamis Oriental	3	221	50,000
127690	Kanitoan ES	10	Misamis Oriental	3	293	50,000
127691	Oguis ES	10	Misamis Oriental	3	226	50,000
127692	Pagahan ES	10	Misamis Oriental	3	207	50,000
127693	Pontacon ES	10	Misamis Oriental	3	92	50,000
127694	San Pedro ES	10	Misamis Oriental	3	239	50,000
127695	Sinalac ES	10	Misamis Oriental	3	187	50,000
127696	Tagpaco ES	10	Misamis Oriental	3	171	50,000
127714	Alicomohan ES	10	Misamis Oriental	5	129	100,000
127715	Ampianga ES	10	Misamis Oriental	5	132	100,000
127717	Biray ES	10	Misamis Oriental	5	146	100,000
127718	Bolisong ES	10	Misamis Oriental	5	186	100,000
127720	Calubo IS	10	Misamis Oriental	5	235	100,000
127721	Campo ES	10	Misamis Oriental	5	166	100,000
127722	Dampias ES	10	Misamis Oriental	6	165	125,000
127723	Esperanza ES	10	Misamis Oriental	5	243	100,000
127724	Kaulayanan ES	10	Misamis Oriental	5	83	100,000
127725	Kidampas IS	10	Misamis Oriental	5	124	100,000
127727	Kiraging PS	10	Misamis Oriental	5	82	100,000
127728	Kitamban ES	10	Misamis Oriental	6	109	125,000
127729	Kitambis ES	10	Misamis Oriental	6	81	125,000
127730	Mabini ES	10	Misamis Oriental	6	198	125,000
127732	Mimbuahan PS	10	Misamis Oriental	5	68	100,000
127733	Mosangot ES	10	Misamis Oriental	6	197	125,000
127734	Nabataan PS	10	Misamis Oriental	6	23	125,000
127735	Panabol ES	10	Misamis Oriental	5	146	100,000
127736	Silad PS	10	Misamis Oriental	5	42	100,000
127737	Suarez ES	10	Misamis Oriental	5	137	100,000
127739	Sumalag ES	10	Misamis Oriental	5	162	100,000
127740	Valdeconcha ES	10	Misamis Oriental	6	104	125,000
127741	C. Gadrinab ES	10	Misamis Oriental	5	122	100,000
127743	Gaston ES	10	Misamis Oriental	5	149	100,000
127745	Kamansi ES	10	Misamis Oriental	5	124	100,000
127749	Manaol ES	10	Misamis Oriental	5	146	100,000
127752	Burnay ES	10	Misamis Oriental	5	179	100,000
127753	C.P. Garcia ES	10	Misamis Oriental	5	94	100,000
127754	Cogon ES	10	Misamis Oriental	5	241	100,000
127756	G. Pelaez ES	10	Misamis Oriental	5	129	100,000
127759	Natalio L. Bongcas Sr. Memorial ES	10	Misamis Oriental	5	117	100,000

SCHOOL PROFILE				MUNICIPAL INCOME CLASS	ENROLLMENT	SCHOOL GRANT
School ID	School Name	Region	Division			
127761	Lubluban ES	10	Misamis Oriental	5	179	100,000
127763	Pangayawan ES	10	Misamis Oriental	5	182	100,000
127764	Quezon ES	10	Misamis Oriental	5	112	100,000
127765	Retablo ES	10	Misamis Oriental	5	107	100,000
127766	Talao ES	10	Misamis Oriental	5	149	100,000
127767	Tangkub ES	10	Misamis Oriental	5	152	100,000
127768	Taytayan ES	10	Misamis Oriental	5	88	100,000
127769	Ulab ES	10	Misamis Oriental	5	146	100,000
127770	Abunda ES	10	Misamis Oriental	4	150	75,000
127771	Artadi ES	10	Misamis Oriental	4	274	75,000
127772	Bonifacio Aquino ES	10	Misamis Oriental	4	280	75,000
127773	Cabalawan ES	10	Misamis Oriental	4	153	75,000
127774	Cabantian ES	10	Misamis Oriental	4	213	75,000
127775	Cabubuhan ES	10	Misamis Oriental	4	206	75,000
127776	Cadena De Amor ES	10	Misamis Oriental	4	69	75,000
127779	Gumabon ES	10	Misamis Oriental	4	168	75,000
127781	Katipunan ES	10	Misamis Oriental	4	139	75,000
127782	Kauswagan ES	10	Misamis Oriental	4	89	75,000
127784	Kimaya ES	10	Misamis Oriental	4	209	75,000
127786	Mahayahay ES	10	Misamis Oriental	4	151	75,000
127787	Mindulao ES	10	Misamis Oriental	4	205	75,000
127788	Pag-Asa ES	10	Misamis Oriental	4	82	75,000
127791	Sta. Cruz ES	10	Misamis Oriental	4	254	75,000
127792	Tama ES	10	Misamis Oriental	4	148	75,000
127793	Tibon-Tibon ES	10	Misamis Oriental	4	189	75,000
127794	Tinaan ES	10	Misamis Oriental	4	100	75,000
127795	Villa Felipa ES	10	Misamis Oriental	4	219	75,000
127796	Argayoso ES	10	Misamis Oriental	4	212	75,000
127797	Balintad ES	10	Misamis Oriental	4	110	75,000
127799	Camanga ES	10	Misamis Oriental	4	156	75,000
127800	Digkilaan ES	10	Misamis Oriental	4	54	75,000
127801	Dunque ES	10	Misamis Oriental	4	35	75,000
127802	Magpait ES	10	Misamis Oriental	4	105	75,000
127803	Mahayahay ES	10	Misamis Oriental	4	131	75,000
127804	Malibato ES	10	Misamis Oriental	4	117	75,000
127806	Pagawan ES	10	Misamis Oriental	4	228	75,000
127807	Paniangan ES	10	Misamis Oriental	4	231	75,000
127808	Patag ES	10	Misamis Oriental	4	259	75,000
127810	San Isidro ES	10	Misamis Oriental	4	75	75,000
127811	Suminanap PS	10	Misamis Oriental	4	21	75,000
127813	Bangbang ES	10	Misamis Oriental	4	154	75,000
127815	Dig-Aguyan ES	10	Misamis Oriental	4	91	75,000
127816	Duka ES	10	Misamis Oriental	4	121	75,000
127818	Gasa ES	10	Misamis Oriental	4	99	75,000
127819	Kibugahan ES	10	Misamis Oriental	4	121	75,000
127820	Labas-Pagsama ES	10	Misamis Oriental	4	147	75,000
127822	Mananum Bag-o ES	10	Misamis Oriental	4	199	75,000
127824	Pahindong ES	10	Misamis Oriental	4	190	75,000
127825	Palaopao ES	10	Misamis Oriental	4	111	75,000
127827	San Jose ES	10	Misamis Oriental	4	185	75,000
127828	San Roque ES	10	Misamis Oriental	4	128	75,000
127829	San Vicente ES	10	Misamis Oriental	4	203	75,000
127830	Sidlakan ES	10	Misamis Oriental	4	54	75,000
127831	Tambagan ES	10	Misamis Oriental	4	129	75,000
127850	Alipuaton IS	10	Misamis Oriental	4	217	75,000
127851	Ampenican ES	10	Misamis Oriental	4	153	75,000
127852	Bunal ES	10	Misamis Oriental	4	93	75,000
127853	Guinalaban ES	10	Misamis Oriental	4	175	75,000
127854	Ili-Ilihon ES	10	Misamis Oriental	4	212	75,000
127857	Matampa ES	10	Misamis Oriental	4	96	75,000
127858	Mimbuli ES	10	Misamis Oriental	4	145	75,000
127859	Salagsag ES	10	Misamis Oriental	4	101	75,000
127861	Salay River ES	10	Misamis Oriental	4	249	75,000
127862	Saray ES	10	Misamis Oriental	4	232	75,000
127863	Tinagaan ES	10	Misamis Oriental	4	182	75,000
127864	Yungod ES	10	Misamis Oriental	4	88	75,000
127876	Bugdang ES	10	Misamis Oriental	4	90	75,000
127877	Carmen ES	10	Misamis Oriental	4	50	75,000
127878	Kabangasan ES	10	Misamis Oriental	5	64	100,000

SCHOOL PROFILE				MUNICIPAL INCOME CLASS	ENROLLMENT	SCHOOL GRANT
School ID	School Name	Region	Division			
127879	Kabulakan ES	10	Misamis Oriental	5	106	100,000
127880	Kalamkam ES	10	Misamis Oriental	4	93	75,000
127881	Kauswagan ES	10	Misamis Oriental	5	85	100,000
127882	Luyong Baybayon ES	10	Misamis Oriental	4	97	75,000
127883	Macopa ES	10	Misamis Oriental	4	172	75,000
127884	Magkarila ES	10	Misamis Oriental	4	92	75,000
127885	Mandahilag ES	10	Misamis Oriental	4	275	75,000
127886	Mantangale ES	10	Misamis Oriental	5	285	100,000
127887	Mapua ES	10	Misamis Oriental	5	153	100,000
127888	Mintabon ES	10	Misamis Oriental	4	154	75,000
127889	Pangpangon ES	10	Misamis Oriental	4	162	75,000
127890	Pook ES	10	Misamis Oriental	4	221	75,000
127891	Punta Santiago ES	10	Misamis Oriental	4	160	75,000
127892	Puting Balas ES	10	Misamis Oriental	4	166	75,000
127893	San Alonzo ES	10	Misamis Oriental	5	296	100,000
127894	Sibantang ES	10	Misamis Oriental	4	239	75,000
127895	Sindangan ES	10	Misamis Oriental	4	109	75,000
127897	Tagbocboc ES	10	Misamis Oriental	4	203	75,000
127910	Aromahon ES	10	Misamis Oriental	4	189	75,000
127911	Gasi ES	10	Misamis Oriental	4	190	75,000
127914	Lapad ES	10	Misamis Oriental	4	195	75,000
127915	Liberty ES	10	Misamis Oriental	4	225	75,000
127917	Moog ES	10	Misamis Oriental	4	203	75,000
127918	Sambulawan ES	10	Misamis Oriental	4	277	75,000
127928	Don Pedro ES	10	Misamis Oriental	4	141	75,000
127930	Lubilan ES	10	Misamis Oriental	4	166	75,000
127931	Macabagla ES	10	Misamis Oriental	4	67	75,000
127932	Mapulog ES	10	Misamis Oriental	4	287	75,000
127934	Mat-I ES	10	Misamis Oriental	4	265	75,000
127936	Pasagdihon ES	10	Misamis Oriental	4	50	75,000
127937	Patag ES	10	Misamis Oriental	4	220	75,000
127939	Tuboran ES	10	Misamis Oriental	4	132	75,000
201502	Mananum Daan ES	10	Misamis Oriental	4	111	75,000
201503	Lonsi ES	10	Misamis Oriental	4	85	75,000
201504	Kimalok ES	10	Misamis Oriental	5	88	100,000
201505	Bauk-Bauk ES	10	Misamis Oriental	5	225	100,000
201506	Kalitian ES	10	Misamis Oriental	5	73	100,000
201509	Dahilig ES	10	Misamis Oriental	5	70	100,000
201511	Molocboloc PS	10	Misamis Oriental	4	78	75,000
304067	Dampias NHS	10	Misamis Oriental	6	193	125,000
304075	Kibaghot NHS	10	Misamis Oriental	4	221	75,000
304077	Kinoguitan NAHS	10	Misamis Oriental	5	270	100,000
304080	Looc NHS	10	Misamis Oriental	4	267	75,000
304084	Mandahilag NHS	10	Misamis Oriental	4	202	75,000
304090	Don Gregorio Pelaez NHS	10	Misamis Oriental	4	296	75,000
315311	Alipuaton IS	10	Misamis Oriental	4	55	75,000
315312	Inobulan (Hunga Gue) NHS	10	Misamis Oriental	4	263	75,000
315313	Gumabon NHS	10	Misamis Oriental	4	95	75,000
315316	Lantad IS	10	Misamis Oriental	4	72	75,000
315317	Kalacapan National High School	10	Misamis Oriental	3	170	50,000
315319	Sampatulog IS	10	Misamis Oriental	4	61	75,000
315320	Calubo IS	10	Misamis Oriental	5	72	100,000
315321	Kidampas IS	10	Misamis Oriental	5	50	100,000
128406	Bawani ES	11	Compostela Valley	3	245	50,000
128407	Concepcion ES	11	Compostela Valley	3	188	50,000
128408	Guisok PS	11	Compostela Valley	3	72	50,000
128409	Katipunan ES	11	Compostela Valley	3	82	50,000
128410	Lonolono Elementary School	11	Compostela Valley	3	88	50,000
128411	Mahayag PS	11	Compostela Valley	3	32	50,000
128414	Nueva Visayas ES	11	Compostela Valley	3	267	50,000
128417	San Vicente PS	11	Compostela Valley	3	13	50,000
128418	Saosao ES	11	Compostela Valley	3	221	50,000
128419	Sawangan ES	11	Compostela Valley	3	275	50,000
128420	Tabontabon ES	11	Compostela Valley	3	123	50,000
128421	Tan-Awan ES	11	Compostela Valley	3	64	50,000
128459	Banagbanag ES	11	Compostela Valley	3	270	50,000
128460	Banglasan ES	11	Compostela Valley	3	182	50,000
128461	Bankerohan ES	11	Compostela Valley	3	237	50,000
128462	Camansi ES	11	Compostela Valley	3	262	50,000

SCHOOL PROFILE				MUNICIPAL INCOME CLASS	ENROLLMENT	SCHOOL GRANT
School ID	School Name	Region	Division			
128463	Camantangan ES	11	Compostela Valley	3	221	50,000
128464	Canidkid ES	11	Compostela Valley	3	214	50,000
128465	Dauman ES	11	Compostela Valley	3	231	50,000
128467	Mabanda PS	11	Compostela Valley	3	78	50,000
128468	Magtaya PS	11	Compostela Valley	3	148	50,000
128470	Mayobe ES	11	Compostela Valley	3	277	50,000
128472	New Calape ES	11	Compostela Valley	3	178	50,000
128473	New Dalaguete ES	11	Compostela Valley	3	233	50,000
128476	Prosperidad Tribal PS	11	Compostela Valley	3	24	50,000
128477	Sambayon ES	11	Compostela Valley	3	143	50,000
128478	San Vicente ES	11	Compostela Valley	3	236	50,000
204007	Bankerohan Sur ES	11	Compostela Valley	3	95	50,000
204019	Cabanggatan PS	11	Compostela Valley	3	59	50,000
304204	Mayaon NHS	11	Compostela Valley	3	274	50,000
315803	Tuboran NHS	11	Compostela Valley	3	277	50,000
128590	Sabangan ES	11	Davao del Norte	5	250	100,000
128592	San Miguel PS	11	Davao del Norte	5	189	100,000
128594	Sawata Adecor ES	11	Davao del Norte	5	194	100,000
128614	Bacale Elementary school	11	Davao del Norte	4	121	75,000
128615	Balisong ES	11	Davao del Norte	4	199	75,000
128617	Dapecol ES	11	Davao del Norte	4	199	75,000
128619	East Cabayanan ES	11	Davao del Norte	4	212	75,000
128620	Magupising ES	11	Davao del Norte	4	242	75,000
128622	Talisay ES	11	Davao del Norte	4	173	75,000
128646	Agman PS	11	Davao del Norte	5	154	100,000
128649	Datu Balong ES	11	Davao del Norte	5	278	100,000
128656	Libuton ES	11	Davao del Norte	5	162	100,000
128669	San Miguel ES	11	Davao del Norte	5	238	100,000
128843	Lanao Elementary School	11	Davao del Sur	3	199	50,000
128849	Migdolog ES	11	Davao del Sur	3	218	50,000
128854	Thomas Jhonson ES	11	Davao del Sur	3	299	50,000
128858	La Union ES	11	Davao del Sur	3	158	50,000
128859	Cerino L. Lamosa Elementary School	11	Davao del Sur	3	225	50,000
128861	Ciriaco B. Gayud ES	11	Davao del Sur	3	275	50,000
128862	Leoncio S. Peliño ES(Malabang West)	11	Davao del Sur	3	146	50,000
128863	Maliit Digos ES	11	Davao del Sur	3	148	50,000
128864	Quezon ES	11	Davao del Sur	3	159	50,000
128866	San Guillermo ES	11	Davao del Sur	3	244	50,000
128868	Balutakay ES	11	Davao del Sur	3	265	50,000
128869	Gadeco ES	11	Davao del Sur	3	98	50,000
128873	San Isidro ES	11	Davao del Sur	3	215	50,000
128875	Tologan ES	11	Davao del Sur	3	244	50,000
128927	Labidangan ES	11	Davao del Sur	3	122	50,000
128928	Mabini ES	11	Davao del Sur	3	237	50,000
128929	New Opon Elementary School	11	Davao del Sur	3	125	50,000
128932	Balnate ES	11	Davao del Sur	3	170	50,000
128933	Blocon ES	11	Davao del Sur	3	274	50,000
128934	Dalumay ES	11	Davao del Sur	3	145	50,000
128935	Glamang ES	11	Davao del Sur	3	243	50,000
128938	Malawanit ES	11	Davao del Sur	3	227	50,000
128939	Malongon ES	11	Davao del Sur	3	153	50,000
128940	New Ilocos ES	11	Davao del Sur	3	250	50,000
128944	Tagaytay ES	11	Davao del Sur	3	165	50,000
129046	German Lanticse ES	11	Davao del Sur	3	168	50,000
129048	Mariano Saronas ES	11	Davao del Sur	3	225	50,000
129052	Tologan ES	11	Davao del Sur	3	160	50,000
129057	Camahual ES	11	Davao del Sur	4	160	75,000
129059	Guillerma A. Olarte ES	11	Davao del Sur	4	183	75,000
129062	Konel ES	11	Davao del Sur	4	215	75,000
129064	Mangahos PS	11	Davao del Sur	4	94	75,000
129070	Sangkokdatal ES	11	Davao del Sur	4	222	75,000
129071	Tagen ES	11	Davao del Sur	4	235	75,000
129073	Tucal ES	11	Davao del Sur	4	157	75,000
129074	Ubas ES	11	Davao del Sur	4	228	75,000
129130	Balasinon ES	11	Davao del Sur	3	148	50,000
129131	Buguis Elementary School	11	Davao del Sur	3	131	50,000
129132	Clib ES	11	Davao del Sur	3	70	50,000
129133	Jornales PS	11	Davao del Sur	3	50	50,000
129134	Katipunan ES	11	Davao del Sur	3	238	50,000

SCHOOL PROFILE				MUNICIPAL INCOME CLASS	ENROLLMENT	SCHOOL GRANT
School ID	School Name	Region	Division			
129136	Labon ES	11	Davao del Sur	3	255	50,000
129137	Laperas ES	11	Davao del Sur	3	122	50,000
129138	Litos ES	11	Davao del Sur	3	105	50,000
129139	Luparan ES	11	Davao del Sur	3	247	50,000
129140	Mc. Kinley ES	11	Davao del Sur	3	278	50,000
129141	New Cebu Elementary School	11	Davao del Sur	3	175	50,000
129142	Osmeña PS	11	Davao del Sur	3	85	50,000
129143	Palili ES	11	Davao del Sur	3	178	50,000
129144	Antonio S. Cabatingan ES	11	Davao del Sur	3	103	50,000
129145	Solongvale ES	11	Davao del Sur	3	181	50,000
129147	Tagolilong Elementary School	11	Davao del Sur	3	164	50,000
129149	Talas ES	11	Davao del Sur	3	253	50,000
129150	Tanwalang ES	11	Davao del Sur	3	210	50,000
129151	Waterfall ES	11	Davao del Sur	3	244	50,000
205002	Parami ES	11	Davao del Sur	3	42	50,000
205008	Don Sergio Osmena ES	11	Davao del Sur	3	81	50,000
205009	Lower Katipunan ES	11	Davao del Sur	3	119	50,000
205010	Harada Butai PS	11	Davao del Sur	3	60	50,000
205011	Fidel Razonable PS	11	Davao del Sur	3	59	50,000
205014	Laker ES	11	Davao del Sur	4	203	75,000
205015	Camalig ES	11	Davao del Sur	4	91	75,000
205016	Kababa ES	11	Davao del Sur	4	189	75,000
205017	Carre ES	11	Davao del Sur	3	58	50,000
205018	Clib PS	11	Davao del Sur	3	22	50,000
205023	Blasan Elementary School	11	Davao del Sur	3	106	50,000
205028	Kibatang PS	11	Davao del Sur	3	228	50,000
205045	Gusatbak PS	11	Davao del Sur	3	220	50,000
205046	Asbang-Elok ES	11	Davao del Sur	3	138	50,000
205047	Kalabunay ES	11	Davao del Sur	3	155	50,000
205048	Kiyaga Elementary School	11	Davao del Sur	3	143	50,000
205057	Lower Asbang Elok ES	11	Davao del Sur	3	123	50,000
304282	Jose De Arce MHS (Sangkokdatal HS)	11	Davao del Sur	4	185	75,000
129194	Baclinan PS	11	Davao Oriental	3	55	50,000
129196	Buko-Buko PS	11	Davao Oriental	3	47	50,000
129197	Caatijan ES	11	Davao Oriental	3	280	50,000
129198	Cabasagan ES	11	Davao Oriental	3	281	50,000
129199	Carabatan ES	11	Davao Oriental	3	84	50,000
129201	Cauwayanan PS	11	Davao Oriental	3	61	50,000
129202	Simulao ES	11	Davao Oriental	3	222	50,000
129203	Owabangon ES	11	Davao Oriental	3	160	50,000
129204	San Jose ES	11	Davao Oriental	3	283	50,000
129205	Sibajay ES	11	Davao Oriental	3	253	50,000
129443	A.S. Manjoorsa ES	11	Davao Oriental	3	97	50,000
129444	Baisan ES	11	Davao Oriental	3	99	50,000
129446	Cuta ES	11	Davao Oriental	3	128	50,000
129447	D. Andan PS	11	Davao Oriental	3	36	50,000
129448	Dadong ES	11	Davao Oriental	3	222	50,000
129451	L. Tamay PS	11	Davao Oriental	3	29	50,000
129454	Maganda ES	11	Davao Oriental	3	146	50,000
129456	Maliongan ES	11	Davao Oriental	3	149	50,000
129457	Ompao ES	11	Davao Oriental	3	225	50,000
129460	Princess Urduja ES	11	Davao Oriental	3	201	50,000
129463	Tubaon ES	11	Davao Oriental	3	226	50,000
129424	Tuburan Village ES	11	Mati City	4	121	75,000
129426	Dugmanon ES	11	Mati City	4	273	75,000
129427	Emilio Jacinto ES	11	Mati City	4	168	75,000
129428	Iba ES	11	Mati City	4	145	75,000
129429	Lapu-Lapu ES	11	Mati City	4	123	75,000
129430	Maag ES	11	Mati City	4	180	75,000
129434	Tirso R. Arguelles MES	11	Mati City	4	85	75,000
129435	Cambalion ES	11	Mati City	4	192	75,000
129437	Gen. Malvar ES	11	Mati City	4	149	75,000
129438	Gregorio H. Del Pilar ES	11	Mati City	4	89	75,000
129439	Jose Burgos ES	11	Mati City	4	59	75,000
129440	Jose P. Laurel Sr. ES	11	Mati City	4	99	75,000
129857	Bagolibas Elementary	12	North Cotabato	3	263	50,000
129858	Balisawan Elementary School	12	North Cotabato	3	184	50,000
129861	Katalicanan ES	12	North Cotabato	3	300	50,000
129862	Kawilihan ES	12	North Cotabato	3	216	50,000

SCHOOL PROFILE				MUNICIPAL INCOME CLASS	ENROLLMENT	SCHOOL GRANT
School ID	School Name	Region	Division			
129864	Lower Mingading ES	12	North Cotabato	3	261	50,000
129865	Luanan ES	12	North Cotabato	3	240	50,000
129866	Malapang ES	12	North Cotabato	3	225	50,000
129869	Palacat ES	12	North Cotabato	3	227	50,000
129870	Pentil ES	12	North Cotabato	3	292	50,000
129871	Sta. Cruz ES	12	North Cotabato	3	236	50,000
129872	Sulok Elementary School	12	North Cotabato	3	185	50,000
129873	Taguan PS	12	North Cotabato	3	83	50,000
129874	Tapodoc ES	12	North Cotabato	3	194	50,000
207528	Pagangan Annex PS	12	North Cotabato	3	155	50,000
207533	Bacolod Annex PS	12	North Cotabato	3	102	50,000
207550	Tubak Primary School Annex	12	North Cotabato	3	177	50,000
304513	Pentil High School	12	North Cotabato	3	219	50,000
304514	Tomado High School	12	North Cotabato	3	295	50,000
130695	Benigno S. Aquino ES	12	South Cotabato	3	206	50,000
130699	El Kuda ES	12	South Cotabato	3	129	50,000
130702	Julio Zuyco Memorial ES	12	South Cotabato	3	152	50,000
130703	Kibid ES	12	South Cotabato	3	204	50,000
130707	Matapol ES	12	South Cotabato	3	262	50,000
130709	Purok Rizal ES	12	South Cotabato	3	126	50,000
130714	Sotelo ES	12	South Cotabato	3	142	50,000
130715	Tinago Grande ES	12	South Cotabato	3	177	50,000
130717	Upper Lamungkot ES	12	South Cotabato	3	198	50,000
130752	Cajanedo ES	12	South Cotabato	3	195	50,000
130754	J. Blanco ES	12	South Cotabato	3	205	50,000
130757	Magsaysay ES	12	South Cotabato	3	188	50,000
130758	New Sara Elementary School	12	South Cotabato	3	243	50,000
130763	Teresita ES	12	South Cotabato	3	267	50,000
130871	El Ulit ES	12	South Cotabato	3	159	50,000
130872	Libas ES	12	South Cotabato	3	265	50,000
130874	Magon ES	12	South Cotabato	3	134	50,000
130875	Maibo ES	12	South Cotabato	3	288	50,000
130876	Mangilala IS	12	South Cotabato	3	211	50,000
130877	Mayada Elementary School	12	South Cotabato	3	159	50,000
130878	New Cuyapo ES	12	South Cotabato	3	169	50,000
130880	New Lambunao Integrated ES	12	South Cotabato	3	235	50,000
130883	Tacub Integrated ES	12	South Cotabato	3	207	50,000
130885	Tinongcop ES	12	South Cotabato	3	294	50,000
208513	Purok Osmena ES	12	South Cotabato	3	112	50,000
208514	Lambusong ES	12	South Cotabato	3	90	50,000
208515	Lower Tinago ES	12	South Cotabato	3	137	50,000
208522	Gumama PS	12	South Cotabato	3	164	50,000
208523	Paglaum ES	12	South Cotabato	3	138	50,000
208524	Talambongan ES	12	South Cotabato	3	148	50,000
208528	Jose P. Lim, Jr. ES	12	South Cotabato	3	91	50,000
208532	Tuburan ES	12	South Cotabato	3	90	50,000
304548	Guinsang-an NHS	12	South Cotabato	3	248	50,000
304549	Katipunan NHS	12	South Cotabato	3	212	50,000
304569	Sto. Niño NSAT	12	South Cotabato	3	194	50,000
316715	San Jose NHS - Lapuz NHS Annex	12	South Cotabato	3	197	50,000
316909	Fabiola Villa-Gasis NHS - San Miguel NHS Annex	12	South Cotabato	3	167	50,000
316910	Tacub Integrated HS	12	South Cotabato	3	24	50,000
316911	New Lambunao Integrated HS	12	South Cotabato	3	207	50,000
316912	Mangilala IS	12	South Cotabato	3	92	50,000
316913	Dumadalig Integrated HS	12	South Cotabato	3	131	50,000
131049	BALITE ES	12	Sultan Kudarat	3	177	50,000
131050	BUENAFLORES ES	12	Sultan Kudarat	3	214	50,000
131051	BUGSO ES	12	Sultan Kudarat	3	205	50,000
131052	BUNAY ES	12	Sultan Kudarat	3	45	50,000
131053	KADI ES	12	Sultan Kudarat	3	101	50,000
131054	KIADSAM ES	12	Sultan Kudarat	3	285	50,000
131055	KUDEN ES	12	Sultan Kudarat	3	240	50,000
131057	MALEGDEG ES	12	Sultan Kudarat	3	141	50,000
131059	NATI ES	12	Sultan Kudarat	3	217	50,000
131060	RAJAH MUDA ES	12	Sultan Kudarat	3	194	50,000
131061	SAPALE ES	12	Sultan Kudarat	3	70	50,000
131062	SARILING SIKAP ES	12	Sultan Kudarat	3	51	50,000
131063	SEWAL PS	12	Sultan Kudarat	3	158	50,000
131064	SEWOD ES	12	Sultan Kudarat	3	280	50,000

SCHOOL PROFILE				MUNICIPAL INCOME CLASS	ENROLLMENT	SCHOOL GRANT
School ID	School Name	Region	Division			
131065	TINALON ES	12	Sultan Kudarat	3	162	50,000
131066	ALHAMBRA GOTANGGOGAN PS	12	Sultan Kudarat	3	38	50,000
131067	BAGSING PS	12	Sultan Kudarat	3	52	50,000
131068	BANALI ES	12	Sultan Kudarat	3	102	50,000
131070	BENEBOL PS	12	Sultan Kudarat	3	65	50,000
131071	BUKLOD ES	12	Sultan Kudarat	3	96	50,000
131073	KAPATAGAN ES	12	Sultan Kudarat	3	91	50,000
131074	LAGUBANG ES	12	Sultan Kudarat	3	243	50,000
131075	LANGGAL CS	12	Sultan Kudarat	3	257	50,000
131076	LIMUHAY ES	12	Sultan Kudarat	3	123	50,000
131077	MATANAO ES	12	Sultan Kudarat	3	141	50,000
131078	PARAISO PS	12	Sultan Kudarat	3	45	50,000
131079	PINANDIAN ES	12	Sultan Kudarat	3	114	50,000
131080	TACUPIS ES	12	Sultan Kudarat	3	113	50,000
131194	BAGUMBAYAN ES	12	Sultan Kudarat	3	115	50,000
131195	KALANAWI I ES	12	Sultan Kudarat	3	243	50,000
131196	KALANAWI II ES	12	Sultan Kudarat	3	214	50,000
131197	LAMASAN ES	12	Sultan Kudarat	3	176	50,000
131199	PEDRO P. SANTOS MES	12	Sultan Kudarat	3	194	50,000
131200	PUROK 4 ES	12	Sultan Kudarat	3	180	50,000
131201	SAN JOSE ES	12	Sultan Kudarat	3	154	50,000
131202	PRIMITIVO R. GACAYAN, SR. MES	12	Sultan Kudarat	3	154	50,000
131204	TINAUNGAN ES	12	Sultan Kudarat	3	216	50,000
131205	TUAL ES	12	Sultan Kudarat	3	281	50,000
131209	MALINGON ES	12	Sultan Kudarat	3	261	50,000
131210	MANGELEN ES	12	Sultan Kudarat	3	135	50,000
131211	MANGILALA ES	12	Sultan Kudarat	3	131	50,000
131214	SUBEN ES	12	Sultan Kudarat	3	126	50,000
209012	KISADAY ES	12	Sultan Kudarat	3	126	50,000
209014	SUMILALAO ES	12	Sultan Kudarat	3	142	50,000
209017	BASAG ES - TINALON ANNEX	12	Sultan Kudarat	3	68	50,000
209023	MANOBO VILLAGE PS	12	Sultan Kudarat	3	123	50,000
209024	TUDOG PS	12	Sultan Kudarat	3	87	50,000
209025	TAMANGAN PS	12	Sultan Kudarat	3	90	50,000
304599	LANGGAL NHS	12	Sultan Kudarat	3	261	50,000
304600	DATU AMPAK KAWAN NHS-LANGGAL ANNEX	12	Sultan Kudarat	3	216	50,000
304618	CENTRAL MANGILALA NHS - PRES. QUIRINO ANNEX	12	Sultan Kudarat	3	299	50,000
316802	SEWOD NHS-LANGGAL ANNEX	12	Sultan Kudarat	3	200	50,000
316807	BUGSO NHS - LANGGAL ANNEX	12	Sultan Kudarat	3	98	50,000
133024	Bagbagon ES	ARMM	Basilan	3	93	ARMM
133026	Baungis PS	ARMM	Basilan	3	158	ARMM
133027	Bulan-Bulan Elementary School	ARMM	Basilan	3	143	ARMM
133028	Bulanza PS	ARMM	Basilan	3	99	ARMM
133029	Calayan PS	ARMM	Basilan	3	87	ARMM
133031	Caro Elementary School	ARMM	Basilan	3	168	ARMM
133033	Kasawi ES	ARMM	Basilan	3	210	ARMM
133034	Lantawan Proper PS	ARMM	Basilan	3	48	ARMM
133035	Lawi-Lawi ES	ARMM	Basilan	3	287	ARMM
133036	Lower Banas ES	ARMM	Basilan	3	125	ARMM
133037	Lower Manggas PS	ARMM	Basilan	3	107	ARMM
133040	Matikang Elemenetary School	ARMM	Basilan	3	130	ARMM
133041	Pamucalin ES	ARMM	Basilan	3	186	ARMM
133042	Paniogan PS	ARMM	Basilan	3	97	ARMM
133043	Parian Baunoh ES	ARMM	Basilan	3	149	ARMM
133044	Subaan Primary Sschool	ARMM	Basilan	3	72	ARMM
133045	Switch Yakal ES	ARMM	Basilan	3	149	ARMM
133047	Upper Banas PS	ARMM	Basilan	3	140	ARMM
133049	Abong-Abong ES	ARMM	Basilan	4	216	ARMM
133050	Batungal ES	ARMM	Basilan	4	145	ARMM
133053	Camanggaan ES	ARMM	Basilan	4	236	ARMM
133054	Fuente ES	ARMM	Basilan	4	290	ARMM
133056	Pali PS	ARMM	Basilan	4	73	ARMM
133058	Upper Garlayan ES	ARMM	Basilan	4	41	ARMM
133059	Upper Mahayahay PS	ARMM	Basilan	4	162	ARMM
133061	Gaunan ES	ARMM	Basilan	4	278	ARMM
133062	Landungan ES	ARMM	Basilan	4	109	ARMM
133067	Tamuk ES	ARMM	Basilan	4	233	ARMM
133069	Baluk-Baluk ES	ARMM	Basilan	3	144	ARMM
133070	Dasalan ES	ARMM	Basilan	3	211	ARMM

SCHOOL PROFILE				MUNICIPAL INCOME CLASS	ENROLLMENT	SCHOOL GRANT
School ID	School Name	Region	Division			
133072	Lukbaldaya PS	ARMM	Basilan	3	43	ARMM
133073	Lukbungsod ES	ARMM	Basilan	3	147	ARMM
133074	Mananggal ES	ARMM	Basilan	3	78	ARMM
133075	Palahangan ES	ARMM	Basilan	3	257	ARMM
133076	Panducan ES	ARMM	Basilan	3	120	ARMM
133136	Banguang Elementary School	ARMM	Basilan	3	132	ARMM
133138	BoheBaca ES	ARMM	Basilan	3	288	ARMM
133140	Bohebitih ES	ARMM	Basilan	3	154	ARMM
133142	Bohetambak ES	ARMM	Basilan	3	150	ARMM
133143	Bucalao PS	ARMM	Basilan	3	61	ARMM
133144	Cambug ES	ARMM	Basilan	3	213	ARMM
133145	Danit ES	ARMM	Basilan	3	113	ARMM
133147	Kamamboringan ES	ARMM	Basilan	3	198	ARMM
133149	Lagayas ES	ARMM	Basilan	3	186	ARMM
133150	Limbo-Upas ES	ARMM	Basilan	3	65	ARMM
133155	Baguindan ES	ARMM	Basilan	3	87	ARMM
133157	Baunoh Peggesan ES	ARMM	Basilan	3	265	ARMM
133158	Bohepahuh ES	ARMM	Basilan	3	172	ARMM
133159	Bohepiang PS	ARMM	Basilan	3	170	ARMM
133160	Bohesuyak ES	ARMM	Basilan	3	73	ARMM
133163	Danapah ES	ARMM	Basilan	3	284	ARMM
133165	Kailih ES	ARMM	Basilan	3	276	ARMM
133170	Linuan PS	ARMM	Basilan	3	211	ARMM
133172	Matata P/S	ARMM	Basilan	3	62	ARMM
133173	Materling ES	ARMM	Basilan	3	194	ARMM
133174	Silangkum ES	ARMM	Basilan	3	151	ARMM
133175	Sungkayut PS	ARMM	Basilan	3	127	ARMM
133178	Uliton ES	ARMM	Basilan	3	168	ARMM
215005	Panglima Ladjamatli Tammang PS	ARMM	Basilan	4	141	ARMM
215011	Salisa PS	ARMM	Basilan	3	150	ARMM
304926	Atong-Atong NHS	ARMM	Basilan	3	223	ARMM
304927	Atong-Atong NHS - Tairan Annex	ARMM	Basilan	3	180	ARMM
304936	Concepcion NHS	ARMM	Basilan	3	293	ARMM
304937	Jacinto Cuevas NHS	ARMM	Basilan	3	258	ARMM
133367	Adigao PS	ARMM	Lanao del Sur - IA	5	135	ARMM
133369	Buadialmaloy ES	ARMM	Lanao del Sur - IA	5	281	ARMM
133371	Ditopor Bugaran PS	ARMM	Lanao del Sur - IA	5	215	ARMM
133377	Acopa PS	ARMM	Lanao del Sur - IA	5	140	ARMM
133378	Balbal Solukun PS	ARMM	Lanao del Sur - IA	5	147	ARMM
133383	Dimapatoy PS	ARMM	Lanao del Sur - IA	5	215	ARMM
133385	Lumbacasawer PS	ARMM	Lanao del Sur - IA	5	175	ARMM
133386	Macasalong Island PS	ARMM	Lanao del Sur - IA	5	156	ARMM
133389	Radiab Tomaritib PS	ARMM	Lanao del Sur - IA	5	274	ARMM
133392	Talaguian PS	ARMM	Lanao del Sur - IA	5	99	ARMM
133397	Dansalan PS	ARMM	Lanao del Sur - IA	5	228	ARMM
133407	Buadibayawa PS	ARMM	Lanao del Sur - IA	3	216	ARMM
133408	Dalama PS	ARMM	Lanao del Sur - IA	3	175	ARMM
133410	Lumbac Bubong PS	ARMM	Lanao del Sur - IA	3	110	ARMM
133411	Lumbac Dado PS	ARMM	Lanao del Sur - IA	3	101	ARMM
133412	Lumbaca Ingud PS	ARMM	Lanao del Sur - IA	3	260	ARMM
133414	Rayabalay PS	ARMM	Lanao del Sur - IA	3	134	ARMM
133415	Sangcaan Barago PS	ARMM	Lanao del Sur - IA	3	261	ARMM
133416	Bansayan ES	ARMM	Lanao del Sur - IA	4	278	ARMM
133417	Bubong ES	ARMM	Lanao del Sur - IA	4	239	ARMM
133424	Punud PS	ARMM	Lanao del Sur - IA	4	151	ARMM
133427	Talaguian ES	ARMM	Lanao del Sur - IA	4	248	ARMM
133476	Dilausan PS	ARMM	Lanao del Sur - IA	5	166	ARMM
133487	Mira-ato PS	ARMM	Lanao del Sur - IA	5	155	ARMM
133493	Talub PS	ARMM	Lanao del Sur - IA	5	248	ARMM
133496	Tubok PS	ARMM	Lanao del Sur - IA	5	121	ARMM
133541	Natangcopan PS	ARMM	Lanao del Sur - IA	3	188	ARMM
133543	Salam PS	ARMM	Lanao del Sur - IA	3	91	ARMM
215515	Balt Madiar PS	ARMM	Lanao del Sur - IA	5	145	ARMM
215527	Barith ES	ARMM	Lanao del Sur - IA	4	221	ARMM
215530	Madanding ES	ARMM	Lanao del Sur - IA	4	203	ARMM
215547	Indardaya PS	ARMM	Lanao del Sur - IA	4	132	ARMM
215550	Sultan Adel PS	ARMM	Lanao del Sur - IA	5	210	ARMM
215567	Pandapatan PS	ARMM	Lanao del Sur - IA	4	178	ARMM
215570	Raya Paniambaan PS	ARMM	Lanao del Sur - IA	5	100	ARMM



SCHOOL PROFILE				MUNICIPAL INCOME CLASS	ENROLLMENT	SCHOOL GRANT
School ID	School Name	Region	Division			
215571	Matao Araza PS	ARMM	Lanao del Sur - IA	5	95	ARMM
215572	Guindolongan Alabat PS	ARMM	Lanao del Sur - IA	5	140	ARMM
304967	Sultan Labay Moriatao Bae Tech-Voc School	ARMM	Lanao del Sur - IA	5	149	ARMM
318134	Insuba National High School	ARMM	Lanao del Sur - IA	3	287	ARMM
133212	Abaga PS	ARMM	Lanao del Sur - IB	4	224	ARMM
133213	Badak PS	ARMM	Lanao del Sur - IB	4	134	ARMM
133214	Barrit PS	ARMM	Lanao del Sur - IB	4	131	ARMM
133215	Borakis PS	ARMM	Lanao del Sur - IB	4	223	ARMM
133216	Buaditara PS	ARMM	Lanao del Sur - IB	4	173	ARMM
133221	Limbo PS	ARMM	Lanao del Sur - IB	4	227	ARMM
133227	Bliss PS	ARMM	Lanao del Sur - IB	4	214	ARMM
133228	Buadintad PS	ARMM	Lanao del Sur - IB	4	175	ARMM
133230	Cadayonan PS	ARMM	Lanao del Sur - IB	4	120	ARMM
133231	Calimodan PS	ARMM	Lanao del Sur - IB	4	172	ARMM
133235	Lalabuan PS	ARMM	Lanao del Sur - IB	4	170	ARMM
133238	Pagayawan PS	ARMM	Lanao del Sur - IB	4	289	ARMM
133239	Paigoay PS	ARMM	Lanao del Sur - IB	4	87	ARMM
133240	Pantao Raya PS	ARMM	Lanao del Sur - IB	4	152	ARMM
133241	Pantaragaoo PS	ARMM	Lanao del Sur - IB	4	201	ARMM
133242	Talob PS	ARMM	Lanao del Sur - IB	4	225	ARMM
133243	Tuka PS	ARMM	Lanao del Sur - IB	4	238	ARMM
133258	Bacolod PS	ARMM	Lanao del Sur - IB	4	127	ARMM
133259	Buadiposo PS	ARMM	Lanao del Sur - IB	4	198	ARMM
133260	Buntong Pob. ES ( main )	ARMM	Lanao del Sur - IB	4	295	ARMM
133261	Catogonan ES	ARMM	Lanao del Sur - IB	4	283	ARMM
133263	Gata ES	ARMM	Lanao del Sur - IB	4	257	ARMM
133264	Lumbac ES	ARMM	Lanao del Sur - IB	4	284	ARMM
133267	Sapot PS	ARMM	Lanao del Sur - IB	4	163	ARMM
133268	Tuka PS	ARMM	Lanao del Sur - IB	4	171	ARMM
133269	Alangadi ES	ARMM	Lanao del Sur - IB	3	251	ARMM
133272	Pugaan ES	ARMM	Lanao del Sur - IB	3	295	ARMM
133274	Dangipurampiai ES	ARMM	Lanao del Sur - IB	3	272	ARMM
133277	Barimbingan ES	ARMM	Lanao del Sur - IB	3	273	ARMM
133279	Buadababai PS	ARMM	Lanao del Sur - IB	3	212	ARMM
133280	Dimadap-Talub ES	ARMM	Lanao del Sur - IB	3	245	ARMM
133282	Campo PS	ARMM	Lanao del Sur - IB	4	141	ARMM
133283	Dimagalin ES	ARMM	Lanao del Sur - IB	4	271	ARMM
133284	Dimunda PS	ARMM	Lanao del Sur - IB	4	69	ARMM
133286	Kapai Proper PS	ARMM	Lanao del Sur - IB	4	84	ARMM
133287	Kianibong PS	ARMM	Lanao del Sur - IB	4	92	ARMM
133288	Kibolos Manginsokor PS	ARMM	Lanao del Sur - IB	4	84	ARMM
133289	Kining PS	ARMM	Lanao del Sur - IB	4	94	ARMM
133291	Macadar PS	ARMM	Lanao del Sur - IB	4	45	ARMM
133292	Malna PS	ARMM	Lanao del Sur - IB	4	92	ARMM
133294	Pagalongan PS	ARMM	Lanao del Sur - IB	4	85	ARMM
133295	Parao Proper PS	ARMM	Lanao del Sur - IB	4	173	ARMM
133297	Punud PS	ARMM	Lanao del Sur - IB	4	55	ARMM
133428	Aposong PS	ARMM	Lanao del Sur - IB	4	130	ARMM
133429	Basak PS	ARMM	Lanao del Sur - IB	4	110	ARMM
133434	Mamaan PS	ARMM	Lanao del Sur - IB	4	100	ARMM
133435	Mentring PS	ARMM	Lanao del Sur - IB	4	109	ARMM
133436	Pagalamatan Paridi PS	ARMM	Lanao del Sur - IB	4	53	ARMM
133437	Palao PS	ARMM	Lanao del Sur - IB	4	79	ARMM
133438	Paling PS	ARMM	Lanao del Sur - IB	4	75	ARMM
133439	Pantar PS	ARMM	Lanao del Sur - IB	4	120	ARMM
133441	Pindolonan PS	ARMM	Lanao del Sur - IB	4	282	ARMM
133442	Rantian PS	ARMM	Lanao del Sur - IB	4	67	ARMM
133443	Sapingit PS	ARMM	Lanao del Sur - IB	4	105	ARMM
133444	Talao PS	ARMM	Lanao del Sur - IB	4	65	ARMM
133446	Tawaan PS	ARMM	Lanao del Sur - IB	4	75	ARMM
133449	Lumbayanague PS	ARMM	Lanao del Sur - IB	4	90	ARMM
133450	Mipaga PS	ARMM	Lanao del Sur - IB	4	215	ARMM
133453	Cadayonan CES	ARMM	Lanao del Sur - IB	4	290	ARMM
133454	Dilausan PS	ARMM	Lanao del Sur - IB	4	100	ARMM
133455	Gadongan PS	ARMM	Lanao del Sur - IB	4	97	ARMM
133456	Lumbacaingud PS	ARMM	Lanao del Sur - IB	4	117	ARMM
133459	Mapantao PS	ARMM	Lanao del Sur - IB	4	117	ARMM
133460	Pagalamatan ES	ARMM	Lanao del Sur - IB	4	239	ARMM
133461	Pamacutan PS	ARMM	Lanao del Sur - IB	4	157	ARMM

SCHOOL PROFILE				MUNICIPAL INCOME CLASS	ENROLLMENT	SCHOOL GRANT
School ID	School Name	Region	Division			
133462	Panggao PS	ARMM	Lanao del Sur - IB	4	114	ARMM
133463	Patpangcat 1 PS	ARMM	Lanao del Sur - IB	4	120	ARMM
133464	Patpangcat 2 PS	ARMM	Lanao del Sur - IB	4	124	ARMM
133465	Comonal PS	ARMM	Lanao del Sur - IB	4	79	ARMM
133468	Pantao Raya PS	ARMM	Lanao del Sur - IB	4	138	ARMM
133469	Pantaon PS	ARMM	Lanao del Sur - IB	4	201	ARMM
133470	Pawak ES	ARMM	Lanao del Sur - IB	4	285	ARMM
133471	Pendolonan PS	ARMM	Lanao del Sur - IB	4	127	ARMM
133472	Sunggod ES	ARMM	Lanao del Sur - IB	4	278	ARMM
133497	Bucalan PS	ARMM	Lanao del Sur - IB	4	129	ARMM
133498	Caramat ES	ARMM	Lanao del Sur - IB	4	160	ARMM
133499	Ilian-Dilabayan ES	ARMM	Lanao del Sur - IB	4	288	ARMM
133500	Moriatao Balindong ES	ARMM	Lanao del Sur - IB	4	216	ARMM
133501	Sambolawan ES	ARMM	Lanao del Sur - IB	4	215	ARMM
133502	Ririk PS	ARMM	Lanao del Sur - IB	4	81	ARMM
133505	Boriongan ES	ARMM	Lanao del Sur - IB	4	291	ARMM
133506	Cormatan PS	ARMM	Lanao del Sur - IB	4	140	ARMM
133507	Dimayon ES	ARMM	Lanao del Sur - IB	4	284	ARMM
133508	Malungun ES	ARMM	Lanao del Sur - IB	4	266	ARMM
133510	Zakba ES	ARMM	Lanao del Sur - IB	4	258	ARMM
196766	Buntong Elementary School Polacion Annex	ARMM	Lanao del Sur - IB	4	284	ARMM
211512	Natangcopan PS	ARMM	Lanao del Sur - IB	4	91	ARMM
215501	Karigongan PS	ARMM	Lanao del Sur - IB	4	90	ARMM
215511	Limogao PS	ARMM	Lanao del Sur - IB	4	91	ARMM
215513	Dilimbayan PS	ARMM	Lanao del Sur - IB	4	88	ARMM
215514	Salocod PS	ARMM	Lanao del Sur - IB	4	86	ARMM
215516	Pindolonan PS	ARMM	Lanao del Sur - IB	4	94	ARMM
215517	Moriatao Bae PS	ARMM	Lanao del Sur - IB	4	248	ARMM
215518	Lilod-Raya Pilot ES (Annex)	ARMM	Lanao del Sur - IB	4	92	ARMM
215519	Tuca PS	ARMM	Lanao del Sur - IB	4	214	ARMM
215522	Bubonga Tawaan PS	ARMM	Lanao del Sur - IB	4	116	ARMM
215523	Raya Radapan PS	ARMM	Lanao del Sur - IB	4	55	ARMM
215524	Saliwato PS	ARMM	Lanao del Sur - IB	4	133	ARMM
215538	Taana PS	ARMM	Lanao del Sur - IB	3	130	ARMM
215539	Kasayanan West PS	ARMM	Lanao del Sur - IB	4	94	ARMM
215540	Dilabayan PS	ARMM	Lanao del Sur - IB	4	144	ARMM
215548	Bubonga Ilian PS	ARMM	Lanao del Sur - IB	4	121	ARMM
215551	Sigayan PS	ARMM	Lanao del Sur - IB	4	210	ARMM
215552	Buaya Integrated PS	ARMM	Lanao del Sur - IB	4	137	ARMM
254501	Bagoaingud PS	ARMM	Lanao del Sur - IB	4	73	ARMM
254503	Bansayan PS	ARMM	Lanao del Sur - IB	4	56	ARMM
254504	Dalumangcob Limgas PS	ARMM	Lanao del Sur - IB	4	72	ARMM
254506	Kalungunan PS	ARMM	Lanao del Sur - IB	4	68	ARMM
254508	Taporug PS	ARMM	Lanao del Sur - IB	4	103	ARMM
254509	Lilod Rantian PS	ARMM	Lanao del Sur - IB	3	130	ARMM
254510	Gandamato PS	ARMM	Lanao del Sur - IB	3	208	ARMM
254514	Gacap PS	ARMM	Lanao del Sur - IB	4	103	ARMM
324604	Tagoloan National High School	ARMM	Lanao del Sur - IB	4	259	ARMM
324605	Potre Nashiba S&T NHS	ARMM	Lanao del Sur - IB	3	297	ARMM
133547	Gasan PS	ARMM	Lanao del Sur - IIA	3	280	ARMM
133552	Talob PS	ARMM	Lanao del Sur - IIA	3	193	ARMM
133553	Tambo PS	ARMM	Lanao del Sur - IIA	3	206	ARMM
133554	Tuka PS	ARMM	Lanao del Sur - IIA	3	292	ARMM
133555	Tulain PS	ARMM	Lanao del Sur - IIA	3	298	ARMM
133559	Bagua-ingud PS	ARMM	Lanao del Sur - IIA	3	236	ARMM
133560	Balut PS	ARMM	Lanao del Sur - IIA	3	136	ARMM
133561	Dilabayan PS	ARMM	Lanao del Sur - IIA	3	133	ARMM
133562	Gurain PS	ARMM	Lanao del Sur - IIA	3	101	ARMM
133565	Rorowan PS	ARMM	Lanao del Sur - IIA	3	109	ARMM
133590	Bandingung ES	ARMM	Lanao del Sur - IIA	5	210	ARMM
133591	Biabi PS	ARMM	Lanao del Sur - IIA	5	125	ARMM
133592	Bobong ES	ARMM	Lanao del Sur - IIA	5	184	ARMM
133593	Cadayonan PS	ARMM	Lanao del Sur - IIA	5	181	ARMM
133594	Liniao ES	ARMM	Lanao del Sur - IIA	5	106	ARMM
133595	Lucman ES	ARMM	Lanao del Sur - IIA	5	216	ARMM
133596	Palao ES	ARMM	Lanao del Sur - IIA	5	195	ARMM
133597	Sultan Pandapatan Central Elementary School	ARMM	Lanao del Sur - IIA	5	253	ARMM
133598	Tagoranao ES	ARMM	Lanao del Sur - IIA	5	100	ARMM
133603	Parao PS	ARMM	Lanao del Sur - IIA	5	268	ARMM

SCHOOL PROFILE				MUNICIPAL INCOME CLASS	ENROLLMENT	SCHOOL GRANT
School ID	School Name	Region	Division			
133605	Samporna ES	ARMM	Lanao del Sur - IIA	5	210	ARMM
133606	Sumbag Primary School	ARMM	Lanao del Sur - IIA	5	174	ARMM
133607	Tomarompong PS	ARMM	Lanao del Sur - IIA	5	175	ARMM
133608	Badac PS	ARMM	Lanao del Sur - IIA	4	94	ARMM
133610	Balut PS	ARMM	Lanao del Sur - IIA	4	104	ARMM
133612	Bubongaranao Primary school\	ARMM	Lanao del Sur - IIA	4	87	ARMM
133614	Ingud PS	ARMM	Lanao del Sur - IIA	4	95	ARMM
133615	Kialilidan PS	ARMM	Lanao del Sur - IIA	4	61	ARMM
133616	Lumbac PS	ARMM	Lanao del Sur - IIA	4	123	ARMM
133617	Madaya PS	ARMM	Lanao del Sur - IIA	4	171	ARMM
133618	Magonaya ES	ARMM	Lanao del Sur - IIA	4	251	ARMM
133620	Pantar PS	ARMM	Lanao del Sur - IIA	4	144	ARMM
133621	Picalilangan PS	ARMM	Lanao del Sur - IIA	4	125	ARMM
133622	Soldaroro ES	ARMM	Lanao del Sur - IIA	4	237	ARMM
133623	Tambac PS	ARMM	Lanao del Sur - IIA	4	97	ARMM
133624	Timbangan ES	ARMM	Lanao del Sur - IIA	4	276	ARMM
133626	Butig ES	ARMM	Lanao del Sur - IIA	6	266	ARMM
133627	Coloyan Primary School	ARMM	Lanao del Sur - IIA	6	110	ARMM
133628	Dama ES	ARMM	Lanao del Sur - IIA	6	257	ARMM
133629	Dilabayan PS	ARMM	Lanao del Sur - IIA	6	285	ARMM
133631	Dolangan Primary School	ARMM	Lanao del Sur - IIA	6	136	ARMM
133632	Malungun Elementary School	ARMM	Lanao del Sur - IIA	6	284	ARMM
133633	Mipantao PS	ARMM	Lanao del Sur - IIA	6	149	ARMM
133635	Pimbago ES	ARMM	Lanao del Sur - IIA	6	291	ARMM
133636	Pindiaman PS	ARMM	Lanao del Sur - IIA	6	117	ARMM
133637	Pindolonan PS	ARMM	Lanao del Sur - IIA	6	193	ARMM
133639	Ragayan ES	ARMM	Lanao del Sur - IIA	6	277	ARMM
133640	Raya Primary School	ARMM	Lanao del Sur - IIA	6	113	ARMM
133642	Sandab ES	ARMM	Lanao del Sur - IIA	6	282	ARMM
133643	Sultan Langco Macaranon PS	ARMM	Lanao del Sur - IIA	6	121	ARMM
133644	Sultan Magarang ES	ARMM	Lanao del Sur - IIA	6	262	ARMM
133645	Sundig PS	ARMM	Lanao del Sur - IIA	6	139	ARMM
133646	Tocasan PS	ARMM	Lanao del Sur - IIA	6	100	ARMM
133666	Buad PS	ARMM	Lanao del Sur - IIA	5	168	ARMM
133668	Lalapung Elementary School	ARMM	Lanao del Sur - IIA	5	255	ARMM
133669	Ligue PS	ARMM	Lanao del Sur - IIA	5	74	ARMM
133670	Lumbac Macadar ES	ARMM	Lanao del Sur - IIA	5	206	ARMM
133671	Lumbatan CES	ARMM	Lanao del Sur - IIA	5	285	ARMM
133672	Lunay PS	ARMM	Lanao del Sur - IIA	5	152	ARMM
133674	S. Batuampar PS	ARMM	Lanao del Sur - IIA	5	58	ARMM
133675	Dalama PS	ARMM	Lanao del Sur - IIA	5	137	ARMM
133676	Tambac PS	ARMM	Lanao del Sur - IIA	5	183	ARMM
133684	Tringun PS	ARMM	Lanao del Sur - IIA	5	61	ARMM
133685	Balaigay ES	ARMM	Lanao del Sur - IIA	4	243	ARMM
133686	Beruar PS	ARMM	Lanao del Sur - IIA	4	120	ARMM
133687	Bualan ES	ARMM	Lanao del Sur - IIA	4	219	ARMM
133688	Cadingilan PS	ARMM	Lanao del Sur - IIA	4	104	ARMM
133689	Casalayan ES	ARMM	Lanao del Sur - IIA	4	237	ARMM
133691	Deromoyod PS	ARMM	Lanao del Sur - IIA	4	190	ARMM
133692	Lamin PS	ARMM	Lanao del Sur - IIA	4	69	ARMM
133693	Lumbayanague ES	ARMM	Lanao del Sur - IIA	4	214	ARMM
133694	Miniros PS	ARMM	Lanao del Sur - IIA	4	61	ARMM
133695	Nanagun ES	ARMM	Lanao del Sur - IIA	4	220	ARMM
133696	Pantaon PS	ARMM	Lanao del Sur - IIA	4	59	ARMM
133697	Pasca	ARMM	Lanao del Sur - IIA	4	188	ARMM
133698	Raya Miniros PS	ARMM	Lanao del Sur - IIA	4	57	ARMM
133699	Saloloy ES	ARMM	Lanao del Sur - IIA	4	249	ARMM
133700	Singcara CES	ARMM	Lanao del Sur - IIA	4	246	ARMM
133702	Sultan Para ES	ARMM	Lanao del Sur - IIA	4	266	ARMM
133761	Balt ES	ARMM	Lanao del Sur - IIA	4	220	ARMM
133762	Banday PS	ARMM	Lanao del Sur - IIA	4	45	ARMM
133769	Gandamato PS	ARMM	Lanao del Sur - IIA	4	58	ARMM
133771	Linggiay PS	ARMM	Lanao del Sur - IIA	4	80	ARMM
133772	Logitip PS	ARMM	Lanao del Sur - IIA	4	45	ARMM
133776	Pangonayan PS	ARMM	Lanao del Sur - IIA	4	31	ARMM
133778	Pimbataan PS	ARMM	Lanao del Sur - IIA	4	64	ARMM
133803	Bantayan PS	ARMM	Lanao del Sur - IIA	5	161	ARMM
133804	Daksla ES	ARMM	Lanao del Sur - IIA	5	204	ARMM
133805	Ingud PS	ARMM	Lanao del Sur - IIA	5	107	ARMM

SCHOOL PROFILE				MUNICIPAL INCOME CLASS	ENROLLMENT	SCHOOL GRANT
School ID	School Name	Region	Division			
133806	Maligo PS	ARMM	Lanao del Sur - IIA	5	140	ARMM
133807	Pualas CES	ARMM	Lanao del Sur - IIA	5	294	ARMM
133808	Romagondong PS	ARMM	Lanao del Sur - IIA	5	84	ARMM
133809	Tamlang PS	ARMM	Lanao del Sur - IIA	5	84	ARMM
133810	Bonsalagan PS	ARMM	Lanao del Sur - IIA	5	30	ARMM
133811	Boring PS	ARMM	Lanao del Sur - IIA	5	30	ARMM
133812	Danugan CES	ARMM	Lanao del Sur - IIA	5	269	ARMM
133813	Malawani ES	ARMM	Lanao del Sur - IIA	5	240	ARMM
133814	Mintong ES	ARMM	Lanao del Sur - IIA	5	213	ARMM
133815	Porug PS	ARMM	Lanao del Sur - IIA	5	32	ARMM
133816	Tagoranao PS	ARMM	Lanao del Sur - IIA	5	33	ARMM
133817	Tomarompong PS	ARMM	Lanao del Sur - IIA	5	25	ARMM
133818	Tuka Linuk ES	ARMM	Lanao del Sur - IIA	5	246	ARMM
133819	Yaran ES	ARMM	Lanao del Sur - IIA	5	168	ARMM
133834	Bagiangun PS	ARMM	Lanao del Sur - IIA	4	63	ARMM
133835	Beta PS	ARMM	Lanao del Sur - IIA	4	144	ARMM
133837	Campo PS	ARMM	Lanao del Sur - IIA	4	91	ARMM
133838	Datumanong PS	ARMM	Lanao del Sur - IIA	4	59	ARMM
133840	Malaganding PS	ARMM	Lanao del Sur - IIA	4	123	ARMM
133841	Mindamdag PS	ARMM	Lanao del Sur - IIA	4	98	ARMM
133842	Pagalamatan Primary School	ARMM	Lanao del Sur - IIA	4	149	ARMM
133844	Polo PS	ARMM	Lanao del Sur - IIA	4	127	ARMM
133850	Dilimbayan PS	ARMM	Lanao del Sur - IIA	5	277	ARMM
133852	Maidan PS	ARMM	Lanao del Sur - IIA	5	186	ARMM
133853	Pagalamatan ES	ARMM	Lanao del Sur - IIA	5	290	ARMM
133854	Pindolonan ES	ARMM	Lanao del Sur - IIA	5	290	ARMM
133855	Putad PS	ARMM	Lanao del Sur - IIA	5	226	ARMM
133856	Salipongan PS	ARMM	Lanao del Sur - IIA	5	208	ARMM
133859	Buadidico PS	ARMM	Lanao del Sur - IIA	5	164	ARMM
133862	Gurain PS	ARMM	Lanao del Sur - IIA	5	168	ARMM
133863	Mapantao ES	ARMM	Lanao del Sur - IIA	5	210	ARMM
133866	Sugodamawatan PS	ARMM	Lanao del Sur - IIA	5	201	ARMM
133867	Bacayawan CES	ARMM	Lanao del Sur - IIA	6	297	ARMM
133868	Bacayawan Proper PS	ARMM	Lanao del Sur - IIA	6	59	ARMM
133869	Dinganun PS	ARMM	Lanao del Sur - IIA	6	88	ARMM
133870	Malalis PS	ARMM	Lanao del Sur - IIA	6	97	ARMM
133872	Punung ES	ARMM	Lanao del Sur - IIA	6	299	ARMM
133873	Tagoranao PS	ARMM	Lanao del Sur - IIA	6	175	ARMM
216003	Cabutongan PS	ARMM	Lanao del Sur - IIA	4	133	ARMM
216004	Cadayonan ES	ARMM	Lanao del Sur - IIA	4	249	ARMM
216005	East Balaigay PS	ARMM	Lanao del Sur - IIA	4	194	ARMM
216015	Cubo PS	ARMM	Lanao del Sur - IIA	5	171	ARMM
216016	Ilian PS	ARMM	Lanao del Sur - IIA	5	197	ARMM
216017	Mimbalawag PS	ARMM	Lanao del Sur - IIA	5	118	ARMM
216018	Tangcal PS	ARMM	Lanao del Sur - IIA	5	55	ARMM
216021	Bialaan PS	ARMM	Lanao del Sur - IIA	5	39	ARMM
216024	Lumbac PS	ARMM	Lanao del Sur - IIA	5	90	ARMM
216025	Dimunda PS	ARMM	Lanao del Sur - IIA	5	130	ARMM
216026	Sapa PS	ARMM	Lanao del Sur - IIA	5	106	ARMM
216031	Sogod PS	ARMM	Lanao del Sur - IIA	5	146	ARMM
216032	Raya Bobong PS	ARMM	Lanao del Sur - IIA	5	148	ARMM
216038	Gadongan PS	ARMM	Lanao del Sur - IIA	4	50	ARMM
216039	Lumbac-Alog PS	ARMM	Lanao del Sur - IIA	5	211	ARMM
216041	Dimapundug PS	ARMM	Lanao del Sur - IIA	4	59	ARMM
216043	Lumbac PS	ARMM	Lanao del Sur - IIA	5	84	ARMM
216044	Tuca PS	ARMM	Lanao del Sur - IIA	5	76	ARMM
216047	Paigoay PS	ARMM	Lanao del Sur - IIA	4	96	ARMM
216051	Timbab PS	ARMM	Lanao del Sur - IIA	6	63	ARMM
216056	Dalipuga PS	ARMM	Lanao del Sur - IIA	5	118	ARMM
216065	Dimaronsing PS	ARMM	Lanao del Sur - IIA	4	115	ARMM
216066	Sarigan PS	ARMM	Lanao del Sur - IIA	4	125	ARMM
216067	Pagalongan PS	ARMM	Lanao del Sur - IIA	6	54	ARMM
216068	Balindong-Adil PS	ARMM	Lanao del Sur - IIA	5	271	ARMM
216069	Picotaan PS	ARMM	Lanao del Sur - IIA	5	73	ARMM
216070	Sultan Basher Mua PS	ARMM	Lanao del Sur - IIA	5	73	ARMM
216071	Madaya PS	ARMM	Lanao del Sur - IIA	5	70	ARMM
216072	Lalapung Annex PS	ARMM	Lanao del Sur - IIA	5	69	ARMM
216074	Badak PS	ARMM	Lanao del Sur - IIA	5	52	ARMM
216075	Masao PS	ARMM	Lanao del Sur - IIA	5	49	ARMM

SCHOOL PROFILE				MUNICIPAL INCOME CLASS	ENROLLMENT	SCHOOL GRANT
School ID	School Name	Region	Division			
216076	Bualan Primary School	ARMM	Lanao del Sur - IIA	5	56	ARMM
304985	Danugan NHS	ARMM	Lanao del Sur - IIA	5	275	ARMM
304992	Nanagun NHS	ARMM	Lanao del Sur - IIA	4	297	ARMM
318214	Dimarao NHS	ARMM	Lanao del Sur - IIA	5	223	ARMM
318220	DILAUSAN NHS	ARMM	Lanao del Sur - IIA	5	294	ARMM
318223	Buribid NHS	ARMM	Lanao del Sur - IIA	4	300	ARMM
318231	Tanoga Memorial NHS	ARMM	Lanao del Sur - IIA	5	271	ARMM
318239	Tubaran Proper NHS	ARMM	Lanao del Sur - IIA	4	300	ARMM
318246	Sultan Maguidala Mem. NHS	ARMM	Lanao del Sur - IIA	4	289	ARMM
318247	Ontonga Mem. NHS	ARMM	Lanao del Sur - IIA	4	271	ARMM
318248	Datu Ayob Mem. NHS	ARMM	Lanao del Sur - IIA	4	231	ARMM
133567	Calilangan PS(Dona M. T. M Hofeno PS)	ARMM	Lanao del Sur - IIB	4	83	ARMM
133570	Matampay Elementary School	ARMM	Lanao del Sur - IIB	4	287	ARMM
133571	Molimoc PS	ARMM	Lanao del Sur - IIB	4	17	ARMM
133574	Tataya PS	ARMM	Lanao del Sur - IIB	4	49	ARMM
133575	Upper Bagoa-Ingud PS	ARMM	Lanao del Sur - IIB	4	132	ARMM
133581	Upper Itil Elem. School	ARMM	Lanao del Sur - IIB	4	206	ARMM
133585	Bengabeng PS	ARMM	Lanao del Sur - IIB	4	85	ARMM
133587	Lusain Primary School	ARMM	Lanao del Sur - IIB	4	111	ARMM
133589	Tabuan Elementary School	ARMM	Lanao del Sur - IIB	4	198	ARMM
133648	Bagoaingud Primary School	ARMM	Lanao del Sur - IIB	4	60	ARMM
133649	Basak PS	ARMM	Lanao del Sur - IIB	4	162	ARMM
133650	Baya Primary School	ARMM	Lanao del Sur - IIB	4	53	ARMM
133651	Taganonok Bualan PS	ARMM	Lanao del Sur - IIB	4	245	ARMM
133652	Camponga-rama PS	ARMM	Lanao del Sur - IIB	4	102	ARMM
133653	Gadungan ES	ARMM	Lanao del Sur - IIB	4	198	ARMM
133655	Lumbac Primary School	ARMM	Lanao del Sur - IIB	4	54	ARMM
133657	Madaya PS	ARMM	Lanao del Sur - IIB	4	191	ARMM
133658	Maliwanag Elementary School	ARMM	Lanao del Sur - IIB	4	153	ARMM
133660	Pambagui ES	ARMM	Lanao del Sur - IIB	4	250	ARMM
133661	Para-Aba ES	ARMM	Lanao del Sur - IIB	4	169	ARMM
133662	Pindolunan Central Elementary School	ARMM	Lanao del Sur - IIB	4	268	ARMM
133664	Tabuan PS	ARMM	Lanao del Sur - IIB	4	253	ARMM
133665	Taliogon Elementary School	ARMM	Lanao del Sur - IIB	4	60	ARMM
133705	Bubong PS	ARMM	Lanao del Sur - IIB	3	52	ARMM
133707	Linuk Primary School	ARMM	Lanao del Sur - IIB	3	138	ARMM
133709	Madalum CES	ARMM	Lanao del Sur - IIB	3	219	ARMM
133710	Madaya ES	ARMM	Lanao del Sur - IIB	3	187	ARMM
133711	Sugod Elementary School	ARMM	Lanao del Sur - IIB	3	204	ARMM
133712	Bubong PS	ARMM	Lanao del Sur - IIB	3	88	ARMM
133713	Cabasaran Primary School	ARMM	Lanao del Sur - IIB	3	47	ARMM
133714	Cadayonan PS	ARMM	Lanao del Sur - IIB	3	10	ARMM
133715	Liangan PS	ARMM	Lanao del Sur - IIB	3	106	ARMM
133717	Raya PS	ARMM	Lanao del Sur - IIB	3	110	ARMM
133718	Sabanding PS	ARMM	Lanao del Sur - IIB	3	127	ARMM
133719	Salongabanding ES	ARMM	Lanao del Sur - IIB	3	201	ARMM
133720	Tamporong PS	ARMM	Lanao del Sur - IIB	3	120	ARMM
133721	Tongantongan PS	ARMM	Lanao del Sur - IIB	3	88	ARMM
133723	Liangan PS	ARMM	Lanao del Sur - IIB	4	141	ARMM
133725	Palao PS	ARMM	Lanao del Sur - IIB	4	106	ARMM
133726	PANTAR PRIMARY SCHOOL	ARMM	Lanao del Sur - IIB	4	243	ARMM
133727	Punud ES	ARMM	Lanao del Sur - IIB	4	229	ARMM
133728	Tabaran PS	ARMM	Lanao del Sur - IIB	4	247	ARMM
133729	Tambo ES	ARMM	Lanao del Sur - IIB	4	287	ARMM
133732	Linuk ES	ARMM	Lanao del Sur - IIB	4	203	ARMM
133733	Cabasaran ES	ARMM	Lanao del Sur - IIB	4	230	ARMM
133734	Lumbac a Ingud PS	ARMM	Lanao del Sur - IIB	4	245	ARMM
133737	Cabasaran PS	ARMM	Lanao del Sur - IIB	3	118	ARMM
133742	Lower Pialot PS	ARMM	Lanao del Sur - IIB	3	97	ARMM
133743	Macaurandig PS	ARMM	Lanao del Sur - IIB	3	167	ARMM
133744	Madaya PS	ARMM	Lanao del Sur - IIB	3	132	ARMM
133746	Montay PS	ARMM	Lanao del Sur - IIB	3	150	ARMM
133748	Pialot PS	ARMM	Lanao del Sur - IIB	3	81	ARMM
133751	Ansao Mem. ES	ARMM	Lanao del Sur - IIB	3	295	ARMM
133754	Calombog Elementary School	ARMM	Lanao del Sur - IIB	3	82	ARMM
133755	Diamaro PS	ARMM	Lanao del Sur - IIB	3	72	ARMM
133757	Masao PS	ARMM	Lanao del Sur - IIB	3	70	ARMM
133758	Ocsio Mem. ES	ARMM	Lanao del Sur - IIB	3	181	ARMM
133759	Stanie D. Kahler PS	ARMM	Lanao del Sur - IIB	3	79	ARMM

SCHOOL PROFILE				MUNICIPAL INCOME CLASS	ENROLLMENT	SCHOOL GRANT
School ID	School Name	Region	Division			
133760	Tiongcop ES	ARMM	Lanao del Sur - IIB	3	115	ARMM
133780	Bubongaranao Primary School	ARMM	Lanao del Sur - IIB	5	138	ARMM
133784	Ngingir ES	ARMM	Lanao del Sur - IIB	5	226	ARMM
133789	Ayong Primary School	ARMM	Lanao del Sur - IIB	5	178	ARMM
133790	Bandaraingud ES	ARMM	Lanao del Sur - IIB	5	202	ARMM
133792	Cadayonan PS (Bater)	ARMM	Lanao del Sur - IIB	5	165	ARMM
133795	Ilian Elementary school	ARMM	Lanao del Sur - IIB	5	221	ARMM
133797	Linindingan Proper Elementary School	ARMM	Lanao del Sur - IIB	5	223	ARMM
133799	Padas Elementary School	ARMM	Lanao del Sur - IIB	5	300	ARMM
216001	Taganonok PS	ARMM	Lanao del Sur - IIB	4	126	ARMM
216002	Pantaon Primary School	ARMM	Lanao del Sur - IIB	4	138	ARMM
216006	Proper Kapatagan ES	ARMM	Lanao del Sur - IIB	4	133	ARMM
216007	Bongabong PS	ARMM	Lanao del Sur - IIB	4	238	ARMM
216036	Ilian Primary School	ARMM	Lanao del Sur - IIB	4	150	ARMM
216042	Ambari PS	ARMM	Lanao del Sur - IIB	5	142	ARMM
216045	Pinantao Madaya Elementary School	ARMM	Lanao del Sur - IIB	4	204	ARMM
216048	Dapaan PS	ARMM	Lanao del Sur - IIB	4	165	ARMM
216049	Sultan Dick Diangka Elementary School	ARMM	Lanao del Sur - IIB	4	139	ARMM
216050	Pindao Macabato ES	ARMM	Lanao del Sur - IIB	4	204	ARMM
216052	Macapodi PS	ARMM	Lanao del Sur - IIB	4	127	ARMM
216057	Minimao Elementary School	ARMM	Lanao del Sur - IIB	4	176	ARMM
318228	Panawidan Mem. NHS	ARMM	Lanao del Sur - IIB	4	211	ARMM
324705	Mikunug Mem. NHS	ARMM	Lanao del Sur - IIB	4	204	ARMM
324710	MADALUM NHS	ARMM	Lanao del Sur - IIB	3	268	ARMM
324717	Balabagan NHS	ARMM	Lanao del Sur - IIB	4	233	ARMM
324718	Hadja Maimona M. Balindong NHS	ARMM	Lanao del Sur - IIB	3	201	ARMM
324719	Mantiin-Macatoman NHS	ARMM	Lanao del Sur - IIB	4	190	ARMM
324720	Bin Al-Noor NHS	ARMM	Lanao del Sur - IIB	4	212	ARMM
324721	East Pagilidan NHS	ARMM	Lanao del Sur - IIB	3	251	ARMM
324725	Bae Lalawanan M. Sarip Mem. NHS	ARMM	Lanao del Sur - IIB	4	268	ARMM
324726	Lumbac NHS	ARMM	Lanao del Sur - IIB	5	120	ARMM
324727	Alawi-Ampatua NHS	ARMM	Lanao del Sur - IIB	3	136	ARMM
324728	Sultan Barodi Bansil Mem. NHS	ARMM	Lanao del Sur - IIB	4	145	ARMM
133880	Kamasi ES	ARMM	Maguindanao I	4	245	ARMM
133884	Malatimon PS	ARMM	Maguindanao I	4	213	ARMM
133887	Pinagayao PS	ARMM	Maguindanao I	4	96	ARMM
133944	Popol Primary School	ARMM	Maguindanao I	4	181	ARMM
133945	Datu Idon S'pi Elem. Sch.	ARMM	Maguindanao I	4	269	ARMM
133946	Talitay ES	ARMM	Maguindanao I	4	250	ARMM
133949	Bunawan ES	ARMM	Maguindanao I	4	232	ARMM
133953	Kalumenga ES	ARMM	Maguindanao I	4	195	ARMM
133956	Lipao ES	ARMM	Maguindanao I	4	263	ARMM
133959	Napok ES	ARMM	Maguindanao I	4	198	ARMM
133960	Palao sa Buto ES	ARMM	Maguindanao I	4	196	ARMM
133976	Kitapok PS	ARMM	Maguindanao I	4	239	ARMM
133984	Upper Salbu PS	ARMM	Maguindanao I	4	185	ARMM
134119	Digaon PS	ARMM	Maguindanao I	4	134	ARMM
134121	Lao-Lao PS	ARMM	Maguindanao I	4	142	ARMM
134123	Midconding ES	ARMM	Maguindanao I	4	128	ARMM
134243	BAHAR ELEMENTARY SCHOOL	ARMM	Maguindanao I	4	251	ARMM
134244	Binaton Primary School	ARMM	Maguindanao I	4	277	ARMM
134245	BONGO ELEMENTARY SCHOOL	ARMM	Maguindanao I	4	268	ARMM
134246	Brawarbatew PS	ARMM	Maguindanao I	4	279	ARMM
134247	BULUDAN PRIMARY SCHOOL	ARMM	Maguindanao I	4	66	ARMM
134249	Itaw Elementary School	ARMM	Maguindanao I	4	268	ARMM
134250	Kaus PS	ARMM	Maguindanao I	4	85	ARMM
134252	KINEMKEM PRIMARY SCHOOL	ARMM	Maguindanao I	4	68	ARMM
134253	Kitol ES	ARMM	Maguindanao I	4	156	ARMM
134254	KUHAN PRIMARY SCHOOL	ARMM	Maguindanao I	4	73	ARMM
134255	KUYA ELEMENTARY SCHOOL	ARMM	Maguindanao I	4	239	ARMM
134256	LAMUD ELEMENTARY SCHOOL	ARMM	Maguindanao I	4	239	ARMM
134257	Lete PS	ARMM	Maguindanao I	4	84	ARMM
134258	Letingan PS	ARMM	Maguindanao I	4	153	ARMM
134260	Mafran ES	ARMM	Maguindanao I	4	118	ARMM
134261	Pelagio P. Platon ES	ARMM	Maguindanao I	4	175	ARMM
134264	Refra PS	ARMM	Maguindanao I	4	128	ARMM
134265	Benuan PS	ARMM	Maguindanao I	4	234	ARMM
134266	HADJI USOP T. CAMPONG ELEMENTARY SCHOOL	ARMM	Maguindanao I	4	168	ARMM
134267	San Jose Elementary School	ARMM	Maguindanao I	4	220	ARMM

SCHOOL PROFILE				MUNICIPAL INCOME CLASS	ENROLLMENT	SCHOOL GRANT
School ID	School Name	Region	Division			
134268	Sanduagan PS	ARMM	Maguindanao I	4	256	ARMM
134271	Trezero PS	ARMM	Maguindanao I	4	94	ARMM
216527	Datu Powa K. Mangudadatu ES	ARMM	Maguindanao I	4	179	ARMM
216535	Kyamko PS	ARMM	Maguindanao I	5	280	ARMM
216544	Feta Elementary School	ARMM	Maguindanao I	4	177	ARMM
216546	Matagabong ES	ARMM	Maguindanao I	4	92	ARMM
216554	South Binangga PS	ARMM	Maguindanao I	4	274	ARMM
216555	Mangelen Andang ES	ARMM	Maguindanao I	4	256	ARMM
216571	Mangadeg ES	ARMM	Maguindanao I	4	123	ARMM
216574	BIARONG PRIMARY SCHOOL	ARMM	Maguindanao I	4	147	ARMM
216575	Tuka ES	ARMM	Maguindanao I	5	232	ARMM
216590	Ambolinog Elementary School	ARMM	Maguindanao I	4	185	ARMM
216591	Sinalayan ES	ARMM	Maguindanao I	4	215	ARMM
216598	Limba Ampatuan PS	ARMM	Maguindanao I	4	43	ARMM
216601	Linamunan Alikan Kalipa ES	ARMM	Maguindanao I	4	295	ARMM
216611	Tulagey Sambren PS	ARMM	Maguindanao I	4	70	ARMM
216613	Sumakubay PS	ARMM	Maguindanao I	4	211	ARMM
216619	Lower Siling PS	ARMM	Maguindanao I	4	114	ARMM
216622	Filasol PS	ARMM	Maguindanao I	4	115	ARMM
216623	Datu Koguia Utto PS	ARMM	Maguindanao I	4	193	ARMM
216626	Kaladturan PS	ARMM	Maguindanao I	4	270	ARMM
216627	FABIAN MARCOS PRIMARY SCHOOL	ARMM	Maguindanao I	4	91	ARMM
216633	Assemb. Mama Masukat, Sr.	ARMM	Maguindanao I	5	135	ARMM
216647	Kulasi PS	ARMM	Maguindanao I	4	168	ARMM
216648	Embing Mama PS	ARMM	Maguindanao I	4	98	ARMM
216650	Omar PS	ARMM	Maguindanao I	3	93	ARMM
216655	Angkokoy ES	ARMM	Maguindanao I	4	192	ARMM
216656	Naco PS	ARMM	Maguindanao I	4	109	ARMM
216661	Dimaukom Utto PS	ARMM	Maguindanao I	4	91	ARMM
216662	Gawang PS	ARMM	Maguindanao I	4	81	ARMM
216667	Makalag PS	ARMM	Maguindanao I	5	240	ARMM
318317	Hadji Datu Abubakar K. Pendatun NHS	ARMM	Maguindanao I	4	283	ARMM
318322	Datu Abdula M. Camino MNHS	ARMM	Maguindanao I	4	235	ARMM
318323	Datu Unsay NHS	ARMM	Maguindanao I	5	278	ARMM
318329	Lumao NHS	ARMM	Maguindanao I	4	296	ARMM
318330	Pandan NHS	ARMM	Maguindanao I	4	261	ARMM
318335	Maulana NHS	ARMM	Maguindanao I	5	283	ARMM
318338	Looy Integrated Technical Vocational High School	ARMM	Maguindanao I	4	259	ARMM
318339	Pilar Integrated Technical VOk. HS	ARMM	Maguindanao I	4	220	ARMM
318341	Hadji Salik Kalaing NHS	ARMM	Maguindanao I	5	279	ARMM
133895	Datu Mantani Taug MPS	ARMM	Maguindanao II	4	186	ARMM
133897	Gubat PS	ARMM	Maguindanao II	4	99	ARMM
133900	Lipa PS	ARMM	Maguindanao II	4	75	ARMM
133902	Manalao PS	ARMM	Maguindanao II	4	133	ARMM
133904	Nabalawag ES	ARMM	Maguindanao II	4	280	ARMM
133905	Nate-Umpar PS	ARMM	Maguindanao II	4	155	ARMM
133906	Palangka PS	ARMM	Maguindanao II	4	209	ARMM
133907	Ruminimbang Elementary School	ARMM	Maguindanao II	4	273	ARMM
133909	Tantangan PS	ARMM	Maguindanao II	4	142	ARMM
133910	Taug Memo PS	ARMM	Maguindanao II	4	92	ARMM
133911	Tomawis Memo PS	ARMM	Maguindanao II	4	77	ARMM
133912	Aratuc PS	ARMM	Maguindanao II	4	136	ARMM
133913	Baguiangen ES	ARMM	Maguindanao II	4	244	ARMM
133915	Central Edcor ES	ARMM	Maguindanao II	4	296	ARMM
133919	Karim ES	ARMM	Maguindanao II	4	208	ARMM
133920	Kulimpang ES	ARMM	Maguindanao II	4	257	ARMM
133921	Lower Dinganen PS	ARMM	Maguindanao II	4	28	ARMM
133922	Makalian ES	ARMM	Maguindanao II	4	168	ARMM
133923	Mataya Elem	ARMM	Maguindanao II	4	172	ARMM
133924	Minabay PS	ARMM	Maguindanao II	4	132	ARMM
133927	Pantawan PS	ARMM	Maguindanao II	4	52	ARMM
133928	Piers PS	ARMM	Maguindanao II	4	196	ARMM
133929	Potri Dabaleig ES	ARMM	Maguindanao II	4	261	ARMM
133931	Rumidas PS	ARMM	Maguindanao II	4	106	ARMM
133932	Tambak PS	ARMM	Maguindanao II	4	79	ARMM
134023	Bagumbayan ES	ARMM	Maguindanao II	5	140	ARMM
134024	Balong ES	ARMM	Maguindanao II	5	255	ARMM
134026	Gambar PS	ARMM	Maguindanao II	5	57	ARMM
134027	Ganta PS	ARMM	Maguindanao II	5	75	ARMM

SCHOOL PROFILE				MUNICIPAL INCOME CLASS	ENROLLMENT	SCHOOL GRANT
School ID	School Name	Region	Division			
134030	Katidtuan ES	ARMM	Maguindanao II	5	276	ARMM
134031	Libungan ES	ARMM	Maguindanao II	5	207	ARMM
134032	Lower Taviran ES	ARMM	Maguindanao II	5	238	ARMM
134033	Maitong ES	ARMM	Maguindanao II	5	269	ARMM
134034	Manampen ES	ARMM	Maguindanao II	5	174	ARMM
134035	Montay Primary School	ARMM	Maguindanao II	5	84	ARMM
134036	Pagalungan PS	ARMM	Maguindanao II	5	67	ARMM
134037	Pandian PS	ARMM	Maguindanao II	5	37	ARMM
134038	Sabaken PS	ARMM	Maguindanao II	5	89	ARMM
134039	Taviran ES	ARMM	Maguindanao II	5	275	ARMM
134040	Tumaguinting ES	ARMM	Maguindanao II	5	282	ARMM
134054	Bayanga ES	ARMM	Maguindanao II	4	246	ARMM
134055	Cabaniacawan PS	ARMM	Maguindanao II	4	79	ARMM
134060	Katubo ES	ARMM	Maguindanao II	4	234	ARMM
134061	Kidama PS	ARMM	Maguindanao II	4	96	ARMM
134063	Marantao PS	ARMM	Maguindanao II	4	114	ARMM
134065	Pangtoon ES	ARMM	Maguindanao II	4	215	ARMM
134066	Pindulunan PS	ARMM	Maguindanao II	4	69	ARMM
134160	Boliok Elementary School	ARMM	Maguindanao II	5	134	ARMM
134161	Bungabong Primary School	ARMM	Maguindanao II	5	64	ARMM
134172	Tambu ES	ARMM	Maguindanao II	5	283	ARMM
134174	Tariken PS	ARMM	Maguindanao II	5	224	ARMM
216524	Ampuan ES	ARMM	Maguindanao II	4	139	ARMM
216534	Pened PS	ARMM	Maguindanao II	5	69	ARMM
216550	Lipawan PS	ARMM	Maguindanao II	4	110	ARMM
216551	Madalum ES	ARMM	Maguindanao II	4	250	ARMM
216565	Guiawa PS	ARMM	Maguindanao II	5	36	ARMM
216578	Datu Abolais A. Manalao PS	ARMM	Maguindanao II	4	16	ARMM
216580	Caruisan PS	ARMM	Maguindanao II	4	104	ARMM
216581	Datu Abolais Manalao PS	ARMM	Maguindanao II	4	69	ARMM
216582	Pinadzangca PS	ARMM	Maguindanao II	4	114	ARMM
216585	Pablo Antipolo, Sr. PS (Damatog PS)	ARMM	Maguindanao II	5	162	ARMM
216593	Sultan Malambut ES	ARMM	Maguindanao II	4	260	ARMM
216594	Butilen PS	ARMM	Maguindanao II	5	140	ARMM
216595	Langeban PS	ARMM	Maguindanao II	5	60	ARMM
216605	Lamin PS	ARMM	Maguindanao II	4	86	ARMM
216606	Minabay PS	ARMM	Maguindanao II	4	91	ARMM
216607	Pangambitan PS	ARMM	Maguindanao II	5	150	ARMM
216617	Manuang PS	ARMM	Maguindanao II	4	98	ARMM
216618	Matilak PS	ARMM	Maguindanao II	5	86	ARMM
216637	L'mbak PS	ARMM	Maguindanao II	4	134	ARMM
216639	Tanulang PS	ARMM	Maguindanao II	4	128	ARMM
216640	Central Oring PS	ARMM	Maguindanao II	4	64	ARMM
216642	Kirkir Elementary School	ARMM	Maguindanao II	5	129	ARMM
216643	Namuken Elementary School	ARMM	Maguindanao II	5	109	ARMM
253002	Panggao PS	ARMM	Maguindanao II	4	121	ARMM
253003	Lagaan PS	ARMM	Maguindanao II	4	53	ARMM
253004	Tataya PS	ARMM	Maguindanao II	4	189	ARMM
253005	Palao PS	ARMM	Maguindanao II	4	81	ARMM
253006	Saday PS	ARMM	Maguindanao II	4	138	ARMM
253007	MUPAAT PS	ARMM	Maguindanao II	4	129	ARMM
253008	Panasang PS	ARMM	Maguindanao II	4	110	ARMM
253009	Tanggao PS	ARMM	Maguindanao II	4	86	ARMM
253010	Kulodan PS	ARMM	Maguindanao II	4	221	ARMM
253012	Asliya ES	ARMM	Maguindanao II	4	119	ARMM
253013	Ayunan PS	ARMM	Maguindanao II	4	25	ARMM
253014	Dimagalen elementary school	ARMM	Maguindanao II	4	210	ARMM
261502	Kabuluan PS	ARMM	Maguindanao II	5	24	ARMM
261503	Angimbzar T. Pendatu	ARMM	Maguindanao II	4	134	ARMM
262501	Royod Primary School	ARMM	Maguindanao II	4	142	ARMM
262502	Sarmiento Elementary School	ARMM	Maguindanao II	4	197	ARMM
305000	B. Gallego-Edcor NHS	ARMM	Maguindanao II	4	264	ARMM
305008	Gayonga National High School	ARMM	Maguindanao II	5	136	ARMM
305016	Matanog NHS	ARMM	Maguindanao II	4	300	ARMM
305023	Sultan Barira NHS	ARMM	Maguindanao II	4	224	ARMM
318302	Karim NHS	ARMM	Maguindanao II	4	238	ARMM
318325	Datu Alamanza Dilangalen NHS	ARMM	Maguindanao II	5	137	ARMM
324302	Datu Malambut NHS	ARMM	Maguindanao II	4	201	ARMM
326002	Ibay NHS	ARMM	Maguindanao II	4	188	ARMM



SCHOOL PROFILE				MUNICIPAL INCOME CLASS	ENROLLMENT	SCHOOL GRANT
School ID	School Name	Region	Division			
326004	Ibrahim B. Tomawis NHS	ARMM	Maguindanao II	4	111	ARMM
326501	Sulon National High School	ARMM	Maguindanao II	5	185	ARMM
134295	Badjao PS Annex 1	ARMM	Sulu I	3	50	ARMM
134298	Bunot Elementary School	ARMM	Sulu I	3	163	ARMM
134300	Cmdr. Bara Jalaidi (Karawan) PS Annex	ARMM	Sulu I	3	30	ARMM
134301	Dayuan Primary School	ARMM	Sulu I	3	50	ARMM
134302	Ikoh Primary School	ARMM	Sulu I	3	99	ARMM
134303	Kagay Elementary School	ARMM	Sulu I	3	146	ARMM
134306	Kasambuhan Village Elementary School	ARMM	Sulu I	3	274	ARMM
134307	Lower Kajatian Elementary School	ARMM	Sulu I	3	280	ARMM
134308	KUPPONG ES	ARMM	Sulu I	3	78	ARMM
134309	Langpas Elementary School	ARMM	Sulu I	3	203	ARMM
134310	Lugmah Primary School	ARMM	Sulu I	3	10	ARMM
134313	Manilop PS	ARMM	Sulu I	3	108	ARMM
134314	Mukammali ES	ARMM	Sulu I	3	172	ARMM
134316	Palan Elementary School	ARMM	Sulu I	3	209	ARMM
134318	Panglima Indanan Central School	ARMM	Sulu I	3	193	ARMM
134320	Pang. Uding ES	ARMM	Sulu I	3	105	ARMM
134321	Panglima Ahajan ES	ARMM	Sulu I	3	229	ARMM
134322	Panglima Misuari PS	ARMM	Sulu I	3	4	ARMM
134327	Sapah Malaum PS	ARMM	Sulu I	3	58	ARMM
134328	Sapie Primary School	ARMM	Sulu I	3	20	ARMM
134329	South Sionogan Elementary School	ARMM	Sulu I	3	239	ARMM
134359	Bubuan Annex	ARMM	Sulu I	6	54	ARMM
134364	Kabukan ES	ARMM	Sulu I	6	52	ARMM
134367	Leong PS	ARMM	Sulu I	6	11	ARMM
134369	Pag-asinan ES	ARMM	Sulu I	6	151	ARMM
134372	Suba Bangas ES	ARMM	Sulu I	6	158	ARMM
134373	Teomabal PS	ARMM	Sulu I	6	41	ARMM
134442	Bato-Ugis ES	ARMM	Sulu I	5	245	ARMM
134443	Bualo Kanjal PS	ARMM	Sulu I	5	90	ARMM
134446	Datag Limbon PS	ARMM	Sulu I	5	46	ARMM
134448	Ipil ES	ARMM	Sulu I	5	221	ARMM
134451	Lower Tambaking PS	ARMM	Sulu I	5	181	ARMM
134452	Lagasan Asibih PS Annex I	ARMM	Sulu I	5	129	ARMM
134453	Langtad ES	ARMM	Sulu I	5	288	ARMM
134461	Patao PS	ARMM	Sulu I	5	155	ARMM
134465	Upper Tambaking PS	ARMM	Sulu I	5	30	ARMM
134466	Tandu Patung ES	ARMM	Sulu I	5	224	ARMM
134487	Bangkillay ES	ARMM	Sulu I	4	244	ARMM
134488	Bowal Bowal ES	ARMM	Sulu I	4	248	ARMM
134489	Daplina ES	ARMM	Sulu I	4	222	ARMM
134490	Kabungkagan ES	ARMM	Sulu I	4	207	ARMM
134491	Kaumpang Gilingan ES	ARMM	Sulu I	4	55	ARMM
134494	Kulasian PS	ARMM	Sulu I	4	58	ARMM
134496	Luma Dapdap PS	ARMM	Sulu I	4	62	ARMM
134497	Lumah Kutah ES	ARMM	Sulu I	4	221	ARMM
134498	Manubal PS	ARMM	Sulu I	4	193	ARMM
134499	Pagsakulan PS	ARMM	Sulu I	4	92	ARMM
134501	Panducan PS	ARMM	Sulu I	4	101	ARMM
134502	Pangpang PS	ARMM	Sulu I	4	120	ARMM
134503	Panitikan ES	ARMM	Sulu I	4	257	ARMM
134504	Patutul PS	ARMM	Sulu I	4	121	ARMM
134506	Simigang PS	ARMM	Sulu I	4	62	ARMM
134507	Suang Buna ES	ARMM	Sulu I	4	115	ARMM
134508	Tong Bas ES	ARMM	Sulu I	4	206	ARMM
134509	Tong Gasang PS	ARMM	Sulu I	4	79	ARMM
134510	Tubig Maasin ES	ARMM	Sulu I	4	283	ARMM
134511	Tubig Nonok PS	ARMM	Sulu I	4	163	ARMM
134512	Tubig Sallang PS	ARMM	Sulu I	4	158	ARMM
134513	Usadda PS	ARMM	Sulu I	4	151	ARMM
134548	Bunbun PS	ARMM	Sulu I	3	91	ARMM
134554	Igasan ES	ARMM	Sulu I	3	254	ARMM
134559	Latih ES	ARMM	Sulu I	3	246	ARMM
134560	Liang Elementary school	ARMM	Sulu I	3	156	ARMM
134562	Mudjunun PS	ARMM	Sulu I	3	295	ARMM
134563	Patikul Higad ES	ARMM	Sulu I	3	180	ARMM
134565	Tandu Bagua PS	ARMM	Sulu I	3	46	ARMM
134566	Tanum ES	ARMM	Sulu I	3	253	ARMM

SCHOOL PROFILE				MUNICIPAL INCOME CLASS	ENROLLMENT	SCHOOL GRANT
School ID	School Name	Region	Division			
134567	Tugas ES	ARMM	Sulu I	3	97	ARMM
217048	Lahnagan PS	ARMM	Sulu I	4	93	ARMM
217049	Katibung PS	ARMM	Sulu I	4	111	ARMM
217051	Sahipa Elementary School	ARMM	Sulu I	3	100	ARMM
217052	Tandu Dagmay PS	ARMM	Sulu I	3	86	ARMM
217053	Wanni PS annex II	ARMM	Sulu I	3	36	ARMM
217054	Abbas Abdulla Primary School	ARMM	Sulu I	3	25	ARMM
217057	Lower Talipao Primary School	ARMM	Sulu I	3	16	ARMM
217061	Lungkiaban PS	ARMM	Sulu I	3	39	ARMM
217064	Usman Primary School	ARMM	Sulu I	5	150	ARMM
217067	Usaw Primary School	ARMM	Sulu I	3	43	ARMM
217068	Tikul Primary School	ARMM	Sulu I	4	43	ARMM
217069	Sangay Primary School	ARMM	Sulu I	4	60	ARMM
217070	Amman Elementary School	ARMM	Sulu I	3	82	ARMM
217071	Ahajani PS	ARMM	Sulu I	3	150	ARMM
305029	Indanan NHS	ARMM	Sulu I	3	251	ARMM
305039	Hadji Panglima Tahil National High School	ARMM	Sulu I	6	66	ARMM
318402	Pasil Indanan	ARMM	Sulu I	3	269	ARMM
318413	Patikul NHS Annex (Danag)	ARMM	Sulu I	3	103	ARMM
318415	JSF Annex (Kamlon Mem. HS)	ARMM	Sulu I	3	144	ARMM
134397	Bas Nunuk ES	ARMM	Sulu II	5	292	ARMM
134398	Basmangkallay ES	ARMM	Sulu II	5	272	ARMM
134399	Boli Pongpong ES	ARMM	Sulu II	5	133	ARMM
134400	Gapas PS	ARMM	Sulu II	5	80	ARMM
134401	Guimba Pait PS	ARMM	Sulu II	5	99	ARMM
134402	Lahud PS	ARMM	Sulu II	5	180	ARMM
134403	Hadji Sali Tammang PS	ARMM	Sulu II	5	83	ARMM
134404	Laud Alu PS	ARMM	Sulu II	5	77	ARMM
134406	Bas Lugus CS - Annex	ARMM	Sulu II	5	104	ARMM
134407	Parian Kawayan PS	ARMM	Sulu II	5	127	ARMM
134408	Rugasan PS	ARMM	Sulu II	5	200	ARMM
134409	Sibul PS	ARMM	Sulu II	5	94	ARMM
134411	Tingkangan ES	ARMM	Sulu II	5	263	ARMM
134412	Tubba Bas PS	ARMM	Sulu II	5	153	ARMM
134414	Bual PS	ARMM	Sulu II	3	61	ARMM
134418	Guimbaun ES	ARMM	Sulu II	5	68	ARMM
134423	KanLagay ES Annex I	ARMM	Sulu II	5	273	ARMM
134425	Kanpagayoh PS Annex	ARMM	Sulu II	5	71	ARMM
134427	Lambago Elementary School	ARMM	Sulu II	3	230	ARMM
134428	Lianutan PS	ARMM	Sulu II	3	58	ARMM
134430	Lingah PS	ARMM	Sulu II	3	59	ARMM
134431	Masjid Naga ES	ARMM	Sulu II	5	251	ARMM
134433	Masjid Niog Primary school	ARMM	Sulu II	3	83	ARMM
134434	Masjid Punjungan ES Annex I-B	ARMM	Sulu II	5	237	ARMM
134435	Niog Niog Elementary School	ARMM	Sulu II	3	258	ARMM
134436	Pang Elementary school	ARMM	Sulu II	5	281	ARMM
134438	Taluk-Taluk PS	ARMM	Sulu II	5	21	ARMM
134440	Tulayan ES	ARMM	Sulu II	3	273	ARMM
134441	Undanan PS	ARMM	Sulu II	3	59	ARMM
134447	Daungdong ES	ARMM	Sulu II	5	114	ARMM
134449	Kayawan PS	ARMM	Sulu II	5	144	ARMM
134456	Likud ES	ARMM	Sulu II	5	100	ARMM
134457	Luuk Tulay PS	ARMM	Sulu II	5	123	ARMM
134460	Kamawi PS (Mawaji PS)	ARMM	Sulu II	5	46	ARMM
134462	Pisak Pisak PS	ARMM	Sulu II	5	119	ARMM
134463	Sangkap Higad ES	ARMM	Sulu II	5	151	ARMM
134467	Timuddas ES	ARMM	Sulu II	5	103	ARMM
134468	Asin PS Annex IV	ARMM	Sulu II	4	67	ARMM
134469	Badjang PS	ARMM	Sulu II	5	180	ARMM
134470	Bitanag PS	ARMM	Sulu II	4	47	ARMM
134471	Bulangsih ES	ARMM	Sulu II	4	284	ARMM
134473	Kulay-Kulay PS Annex III	ARMM	Sulu II	4	132	ARMM
134475	Lihbug Kabaw PS Annex I	ARMM	Sulu II	5	101	ARMM
134477	Marsada PS	ARMM	Sulu II	5	27	ARMM
134480	Panglima Arao ES	ARMM	Sulu II	4	98	ARMM
134481	Patibulan ES	ARMM	Sulu II	4	235	ARMM
134485	Tayungan ES	ARMM	Sulu II	4	273	ARMM
134597	Bakal PS	ARMM	Sulu II	4	49	ARMM
134599	Bas Buaya PS	ARMM	Sulu II	4	38	ARMM

SCHOOL PROFILE				MUNICIPAL INCOME CLASS	ENROLLMENT	SCHOOL GRANT
School ID	School Name	Region	Division			
134600	Bas Siganggang PS (Hus. ES Annex)	ARMM	Sulu II	4	55	ARMM
134606	Iman Asula PS	ARMM	Sulu II	4	64	ARMM
134607	Lahi PS	ARMM	Sulu II	4	53	ARMM
134608	Larang PS - Pandami PS Annex I	ARMM	Sulu II	4	61	ARMM
134609	Limuno PS	ARMM	Sulu II	4	75	ARMM
134610	Luuk Maulana PS	ARMM	Sulu II	4	83	ARMM
134611	Malanta PS	ARMM	Sulu II	4	26	ARMM
134613	Mimul PS	ARMM	Sulu II	4	72	ARMM
134614	Pandami ES	ARMM	Sulu II	4	200	ARMM
134616	Ratag PS	ARMM	Sulu II	4	61	ARMM
134617	Sibaud ES	ARMM	Sulu II	4	76	ARMM
134618	Suba-Suba ES	ARMM	Sulu II	4	181	ARMM
134619	Tubigsina PS - Pandami ES Annex III	ARMM	Sulu II	4	23	ARMM
134652	Alu Kabingaan PS	ARMM	Sulu II	5	100	ARMM
134653	Hawan ES	ARMM	Sulu II	5	183	ARMM
134654	Kamaunggi ES	ARMM	Sulu II	5	229	ARMM
134655	Kanaway PS	ARMM	Sulu II	5	235	ARMM
134656	Kanmangon PS	ARMM	Sulu II	5	56	ARMM
134657	Kaumpang ES	ARMM	Sulu II	5	131	ARMM
134658	Pagatpat ES	ARMM	Sulu II	5	133	ARMM
134659	Pangdan ES	ARMM	Sulu II	5	188	ARMM
134661	Sampunay PS	ARMM	Sulu II	5	83	ARMM
134662	Sumambat ES	ARMM	Sulu II	5	207	ARMM
134663	Tangkapaan ES	ARMM	Sulu II	5	136	ARMM
134666	Tulakan ES	ARMM	Sulu II	5	150	ARMM
134667	Bakkaan PS	ARMM	Sulu II	4	148	ARMM
134668	Bukuttua PS Annex II	ARMM	Sulu II	4	109	ARMM
134669	Bangalaw PS	ARMM	Sulu II	4	185	ARMM
134670	Bullaan ES	ARMM	Sulu II	4	164	ARMM
134672	Dungon ES	ARMM	Sulu II	4	283	ARMM
134673	Kahikukuk ES	ARMM	Sulu II	4	199	ARMM
134674	Kalang PS (Dungon ES Annex I)	ARMM	Sulu II	4	200	ARMM
134676	Lupahpula PS Annex II	ARMM	Sulu II	4	163	ARMM
134678	Luuk Tongkil ES	ARMM	Sulu II	4	268	ARMM
134679	Paarol ES	ARMM	Sulu II	4	278	ARMM
134681	Sipak PS	ARMM	Sulu II	4	160	ARMM
134684	Tinutungan ES	ARMM	Sulu II	4	248	ARMM
217024	East Tattalan ES	ARMM	Sulu II	4	206	ARMM
217025	Banting PS	ARMM	Sulu II	5	94	ARMM
252502	Pugad Manul PS Annex	ARMM	Sulu II	4	71	ARMM
252503	Kanjarang ES	ARMM	Sulu II	5	98	ARMM
252505	Kamawi PS	ARMM	Sulu II	5	64	ARMM
252506	Patian PS	ARMM	Sulu II	5	56	ARMM
252509	Andalan PS	ARMM	Sulu II	3	102	ARMM
252513	Kanmindus PS	ARMM	Sulu II	5	46	ARMM
252514	Sapang PS	ARMM	Sulu II	3	60	ARMM
252515	Siparong PS	ARMM	Sulu II	3	60	ARMM
252516	Bud Sibaud PS	ARMM	Sulu II	4	71	ARMM
252518	Pangdan Pangdan ES	ARMM	Sulu II	5	156	ARMM
252519	Mangal Mangal PS	ARMM	Sulu II	5	67	ARMM
252520	Kanbulak Annex PS	ARMM	Sulu II	3	145	ARMM
252522	Masjid Bayli Proper E/S	ARMM	Sulu II	5	184	ARMM
252524	Timuddas Proper PS	ARMM	Sulu II	5	99	ARMM
252525	Niyog Niyog PS	ARMM	Sulu II	5	148	ARMM
252530	Abduhalim PS/Annex III	ARMM	Sulu II	5	8	ARMM
252531	Pandacan PS/Annex IV	ARMM	Sulu II	5	153	ARMM
252532	Sabuddin PS/Annex II	ARMM	Sulu II	5	18	ARMM
252533	Kamih Pungod PS/Annex	ARMM	Sulu II	5	31	ARMM
252539	Kansipat ES	ARMM	Sulu II	4	286	ARMM
252540	Hji. Aliakbar Agga PS	ARMM	Sulu II	5	86	ARMM
252541	Kandangan PS	ARMM	Sulu II	4	114	ARMM
252542	Angilan PS	ARMM	Sulu II	3	112	ARMM
252543	Allayon PS	ARMM	Sulu II	3	63	ARMM
305033	K. Caluang NHS	ARMM	Sulu II	5	288	ARMM
305035	Lugus NHS	ARMM	Sulu II	5	236	ARMM
305038	Old Panamao NHS	ARMM	Sulu II	4	287	ARMM
305040	Pandami National High School	ARMM	Sulu II	4	247	ARMM
305041	Panglima Estino NHS	ARMM	Sulu II	5	259	ARMM
305044	Pata NHS	ARMM	Sulu II	5	155	ARMM

SCHOOL PROFILE				MUNICIPAL INCOME CLASS	ENROLLMENT	SCHOOL GRANT
School ID	School Name	Region	Division			
305048	Tapul NHS	ARMM	Sulu II	5	253	ARMM
305049	Tongkil NHS	ARMM	Sulu II	4	176	ARMM
318401	Tongkil NHS (Annex)	ARMM	Sulu II	4	120	ARMM
318405	Lower Patibulan Panamao	ARMM	Sulu II	4	183	ARMM
318407	Tiptipun (Panglima Estino NHS)	ARMM	Sulu II	5	189	ARMM
324201	K. Caluang NHS/Annex	ARMM	Sulu II	5	170	ARMM
324202	Panamao NHS/Annex(Suh)	ARMM	Sulu II	4	137	ARMM
324203	Panamao NHS/Annex(T.Manuk)	ARMM	Sulu II	4	195	ARMM
134689	Belatan Tainga PS	ARMM	Tawi-Tawi	3	229	ARMM
134690	Biha PS	ARMM	Tawi-Tawi	3	111	ARMM
134691	Buai primary school	ARMM	Tawi-Tawi	3	83	ARMM
134694	Gowakan PS	ARMM	Tawi-Tawi	3	214	ARMM
134696	Karaha PS	ARMM	Tawi-Tawi	3	165	ARMM
134697	Kulape PS	ARMM	Tawi-Tawi	3	5	ARMM
134698	Lambog ES	ARMM	Tawi-Tawi	3	142	ARMM
134699	Liaboran PS	ARMM	Tawi-Tawi	3	266	ARMM
134700	Lower Malum PS	ARMM	Tawi-Tawi	3	208	ARMM
134701	Lubbok PS	ARMM	Tawi-Tawi	3	153	ARMM
134702	Luuk Buntal PS	ARMM	Tawi-Tawi	3	246	ARMM
134704	Pamatakan Elemantary	ARMM	Tawi-Tawi	3	207	ARMM
134706	Parangan ES	ARMM	Tawi-Tawi	3	85	ARMM
134707	Patok Patok PS	ARMM	Tawi-Tawi	3	275	ARMM
134708	Silupah PS	ARMM	Tawi-Tawi	3	155	ARMM
134710	Sumbilang PS	ARMM	Tawi-Tawi	3	137	ARMM
134711	Tabunan PS	ARMM	Tawi-Tawi	3	164	ARMM
134712	Tandoh ES	ARMM	Tawi-Tawi	3	198	ARMM
134714	Tongbangkaw ES	ARMM	Tawi-Tawi	3	203	ARMM
134753	Bakungan ES	ARMM	Tawi-Tawi	5	214	ARMM
134754	Batutay ES	ARMM	Tawi-Tawi	4	91	ARMM
134755	Boan Islet PS	ARMM	Tawi-Tawi	4	29	ARMM
134757	Boan ES	ARMM	Tawi-Tawi	5	197	ARMM
134760	Guppah ES	ARMM	Tawi-Tawi	4	221	ARMM
134761	Imam Saat ES	ARMM	Tawi-Tawi	4	185	ARMM
134763	EROK EROK PS	ARMM	Tawi-Tawi	4	94	ARMM
134764	Kompang ES	ARMM	Tawi-Tawi	4	252	ARMM
134766	Lubbak Parang ES	ARMM	Tawi-Tawi	4	170	ARMM
134768	Lupa Pula Annex	ARMM	Tawi-Tawi	4	40	ARMM
134769	Mahalu ES	ARMM	Tawi-Tawi	4	276	ARMM
134772	Sikub ES	ARMM	Tawi-Tawi	4	198	ARMM
134773	SURONG BAIDDIN MEMORIAL SCHOOL	ARMM	Tawi-Tawi	4	191	ARMM
134775	Tanduan ES	ARMM	Tawi-Tawi	4	182	ARMM
134776	Tuan Balahim ES	ARMM	Tawi-Tawi	4	125	ARMM
134805	Baldatal Islam ES	ARMM	Tawi-Tawi	3	166	ARMM
134806	Buton PS	ARMM	Tawi-Tawi	3	137	ARMM
134807	Gadjaminah PS	ARMM	Tawi-Tawi	3	45	ARMM
134808	Imam Jayari Janjalawa ES	ARMM	Tawi-Tawi	3	90	ARMM
134809	Imam Gayong ES	ARMM	Tawi-Tawi	3	213	ARMM
134810	Lawm Sikubong ES	ARMM	Tawi-Tawi	3	271	ARMM
134811	Likud Sikubong ES	ARMM	Tawi-Tawi	3	259	ARMM
134812	Look Nato ES	ARMM	Tawi-Tawi	3	156	ARMM
134813	Malanta ES	ARMM	Tawi-Tawi	3	128	ARMM
134814	Palate ES	ARMM	Tawi-Tawi	3	147	ARMM
134815	Pamasan PS	ARMM	Tawi-Tawi	3	100	ARMM
134816	Paraitan PS	ARMM	Tawi-Tawi	3	46	ARMM
134817	Soka Soka PS	ARMM	Tawi-Tawi	3	45	ARMM
134818	Tong Datu PS	ARMM	Tawi-Tawi	3	45	ARMM
134819	Tuan Ligaddong Lipae CES	ARMM	Tawi-Tawi	3	259	ARMM
134823	Hji. Moh. Sha Tabarasa ES	ARMM	Tawi-Tawi	3	274	ARMM
134824	Mantabuan ES	ARMM	Tawi-Tawi	3	243	ARMM
134825	North Tapian Bohe ES	ARMM	Tawi-Tawi	3	270	ARMM
134826	Sapaat PS	ARMM	Tawi-Tawi	3	201	ARMM
134827	South Tapian Bohe ES	ARMM	Tawi-Tawi	3	292	ARMM
134849	Imam Banjal ES	ARMM	Tawi-Tawi	4	241	ARMM
134852	Manuk Mangkaw Central ES	ARMM	Tawi-Tawi	4	294	ARMM
134853	Panglima Allian ES	ARMM	Tawi-Tawi	4	259	ARMM
134859	Panglima Erong Memorial ES	ARMM	Tawi-Tawi	4	182	ARMM
134864	Sahasa Primary School	ARMM	Tawi-Tawi	4	130	ARMM
134867	Likud Tabawan ES	ARMM	Tawi-Tawi	3	256	ARMM
134868	Nusa Nusa PS	ARMM	Tawi-Tawi	3	62	ARMM

SCHOOL PROFILE				MUNICIPAL INCOME CLASS	ENROLLMENT	SCHOOL GRANT
School ID	School Name	Region	Division			
134869	Putat PS	ARMM	Tawi-Tawi	3	71	ARMM
134870	Bubuan Elementary School	ARMM	Tawi-Tawi	3	172	ARMM
134872	Tubig Dayang ES	ARMM	Tawi-Tawi	3	278	ARMM
134873	Sollogan ES	ARMM	Tawi-Tawi	3	289	ARMM
134874	South Ubian CES	ARMM	Tawi-Tawi	3	220	ARMM
134875	Tampakan ES	ARMM	Tawi-Tawi	3	137	ARMM
134891	Hadji Aluk ES	ARMM	Tawi-Tawi	4	167	ARMM
134893	Laud ES	ARMM	Tawi-Tawi	4	2	ARMM
134894	Panglima Ibrahim ES	ARMM	Tawi-Tawi	4	282	ARMM
134896	Hhussin Hassan ES (Tubig Indangan East ES)	ARMM	Tawi-Tawi	4	199	ARMM
217501	Bud Bud PS	ARMM	Tawi-Tawi	3	63	ARMM
217502	Sanawi PS	ARMM	Tawi-Tawi	3	62	ARMM
217503	Gusong PS	ARMM	Tawi-Tawi	3	60	ARMM
217508	Saingsingan Primary School	ARMM	Tawi-Tawi	3	73	ARMM
217511	PANGLIMA ITUM PRIMARY SCHOOL	ARMM	Tawi-Tawi	4	194	ARMM
217522	Matolo Elementary School	ARMM	Tawi-Tawi	3	205	ARMM
217530	Bukut PS	ARMM	Tawi-Tawi	3	60	ARMM
217534	Asaron PS	ARMM	Tawi-Tawi	3	51	ARMM
305050	Balimbing NHS	ARMM	Tawi-Tawi	3	214	ARMM
305057	Manuk Mangkaw NHS	ARMM	Tawi-Tawi	4	205	ARMM
305062	South Ubian NHS	ARMM	Tawi-Tawi	3	232	ARMM
305068	Tubig Indangan NHS	ARMM	Tawi-Tawi	4	276	ARMM
305069	Turtle Island HS	ARMM	Tawi-Tawi	5	174	ARMM
134985	Abang ES	CAR	Abra	5	141	100,000
134986	Banat ES	CAR	Abra	5	198	100,000
134987	Bangbangcag PS	CAR	Abra	5	63	100,000
134988	Bangcagan PS	CAR	Abra	5	33	100,000
134990	Bucay North ES	CAR	Abra	5	188	100,000
134991	Bugbog ES	CAR	Abra	5	118	100,000
134992	Calao ES	CAR	Abra	5	140	100,000
134993	Catacdegan ES	CAR	Abra	5	177	100,000
134994	Dugong ES	CAR	Abra	5	257	100,000
134995	Layugan ES	CAR	Abra	5	295	100,000
134996	Liagan PS	CAR	Abra	5	17	100,000
134997	Lublubnac PS	CAR	Abra	5	23	100,000
134998	Madago Primary School	CAR	Abra	5	36	100,000
134999	Madalipay ES	CAR	Abra	5	116	100,000
135001	Pagala East PS	CAR	Abra	5	25	100,000
135002	Pagala West ES	CAR	Abra	5	120	100,000
135003	Patoc ES	CAR	Abra	5	118	100,000
135004	Quimloong ES	CAR	Abra	5	79	100,000
135005	San Jose ES	CAR	Abra	5	181	100,000
135007	Sapdaan PS	CAR	Abra	5	98	100,000
135008	Siwasiw ES	CAR	Abra	5	225	100,000
135009	Sto. Tomas PS	CAR	Abra	5	71	100,000
135010	Tabiog ES	CAR	Abra	5	223	100,000
135011	An-anao ES	CAR	Abra	5	287	100,000
135012	Bagalay ES	CAR	Abra	5	145	100,000
135013	Basbasa ES	CAR	Abra	5	180	100,000
135014	Bumagcat ES	CAR	Abra	5	147	100,000
135015	Cabaroan ES	CAR	Abra	5	70	100,000
135016	Cardona ES	CAR	Abra	5	105	100,000
135020	Kimmalaba ES	CAR	Abra	5	122	100,000
135021	Mudiit ES	CAR	Abra	5	191	100,000
135022	Pacac ES	CAR	Abra	5	86	100,000
135023	Taping ES	CAR	Abra	5	101	100,000
135025	Velasco ES	CAR	Abra	5	255	100,000
135026	Abaquid ES	CAR	Abra	5	144	100,000
135027	Benben PS	CAR	Abra	5	72	100,000
135028	Bulbulala ES	CAR	Abra	5	299	100,000
135029	Canan ES	CAR	Abra	5	255	100,000
135030	Danglas CS	CAR	Abra	5	137	100,000
135031	Gongonot PS	CAR	Abra	5	22	100,000
135032	Isit PS	CAR	Abra	5	62	100,000
135034	Liguis ES	CAR	Abra	5	144	100,000
135035	Malabbaga ES	CAR	Abra	5	215	100,000
135036	Manganip ES	CAR	Abra	5	90	100,000
135037	Mudeng ES	CAR	Abra	5	207	100,000
135038	Nagaparan ES	CAR	Abra	5	135	100,000

SCHOOL PROFILE				MUNICIPAL INCOME CLASS	ENROLLMENT	SCHOOL GRANT
School ID	School Name	Region	Division			
135039	Padangitan ES	CAR	Abra	5	88	100,000
135040	Pidipid ES	CAR	Abra	5	135	100,000
135041	San Gregorio ES	CAR	Abra	5	170	100,000
135042	Sidongan PS	CAR	Abra	5	15	100,000
135043	Toon ES	CAR	Abra	5	112	100,000
135044	Udangan PS	CAR	Abra	5	44	100,000
135046	Baay ES	CAR	Abra	5	110	100,000
135047	Bacag ES	CAR	Abra	5	75	100,000
135048	Bacooc ES	CAR	Abra	5	99	100,000
135049	Bangilo ES	CAR	Abra	5	101	100,000
135050	Baquero ES	CAR	Abra	5	79	100,000
135051	Bayabas PS	CAR	Abra	5	37	100,000
135052	Binasaran PS	CAR	Abra	5	9	100,000
135053	Bonglo PS	CAR	Abra	5	35	100,000
135054	Bulbulala PS	CAR	Abra	5	15	100,000
135055	Buneg PS	CAR	Abra	5	33	100,000
135056	Caoayan PS	CAR	Abra	5	48	100,000
135057	Caridad Azares ES	CAR	Abra	5	161	100,000
135058	Cayapa ES	CAR	Abra	5	167	100,000
135059	Dalaguisen PS	CAR	Abra	5	131	100,000
135060	Diangay PS	CAR	Abra	5	40	100,000
135061	Dulao ES	CAR	Abra	5	19	100,000
135062	Gaddani ES	CAR	Abra	5	48	100,000
135063	Kileng PS	CAR	Abra	5	15	100,000
135064	Lacub CS	CAR	Abra	5	233	100,000
135066	Lagben PS	CAR	Abra	5	18	100,000
135067	Lan-ag ES	CAR	Abra	5	101	100,000
135068	Lenneng ES	CAR	Abra	5	44	100,000
135069	Licuan ES	CAR	Abra	5	81	100,000
135070	Liwang ES	CAR	Abra	5	82	100,000
135071	Malibcong CS	CAR	Abra	5	122	100,000
135072	Mataragan ES	CAR	Abra	5	123	100,000
135073	Metodio ES	CAR	Abra	5	166	100,000
135074	Nagtipulan ES	CAR	Abra	5	165	100,000
135075	Nalbuan ES	CAR	Abra	5	132	100,000
135076	Pacoc ES	CAR	Abra	5	99	100,000
135077	Paganao PS	CAR	Abra	5	40	100,000
135078	Presentar ES	CAR	Abra	5	128	100,000
135079	Sap-al PS	CAR	Abra	5	37	100,000
135080	Subagan PS	CAR	Abra	5	75	100,000
135081	Sucao ES	CAR	Abra	5	67	100,000
135083	Talipogo PS	CAR	Abra	5	36	100,000
135084	Taripan PS	CAR	Abra	5	15	100,000
135085	Villa San Isidro ES	CAR	Abra	5	197	100,000
135086	Agumanay ES	CAR	Abra	5	10	100,000
135087	Alangtin ES	CAR	Abra	4	66	75,000
135088	Ampalioc PS	CAR	Abra	5	24	100,000
135089	Amtuagan ES	CAR	Abra	4	68	75,000
135092	Barit ES	CAR	Abra	5	31	100,000
135093	Batayan PS	CAR	Abra	4	41	75,000
135094	Botot ES	CAR	Abra	5	51	100,000
135095	Caocaoayan PS	CAR	Abra	4	17	75,000
135096	Dacuag PS	CAR	Abra	4	19	75,000
135097	Dilong ES	CAR	Abra	4	91	75,000
135099	Gayaman ES	CAR	Abra	5	134	100,000
135100	Kili ES	CAR	Abra	4	66	75,000
135101	Likowan PS	CAR	Abra	4	10	75,000
135102	Lipting PS	CAR	Abra	5	11	100,000
135103	Luba CS	CAR	Abra	5	159	100,000
135104	Lul-luno ES	CAR	Abra	5	109	100,000
135105	Luzong ES	CAR	Abra	5	128	100,000
135106	Pacpaca ES	CAR	Abra	5	84	100,000
135107	Pananuman PS	CAR	Abra	4	8	75,000
135108	Pega PS	CAR	Abra	5	9	100,000
135109	Sabnangan ES	CAR	Abra	5	96	100,000
135110	Supo ES	CAR	Abra	4	71	75,000
135111	Tabacda PS	CAR	Abra	4	21	75,000
135112	Tabangao ES	CAR	Abra	5	100	100,000
135113	Tiempo ES	CAR	Abra	4	96	75,000

SCHOOL PROFILE				MUNICIPAL INCOME CLASS	ENROLLMENT	SCHOOL GRANT
School ID	School Name	Region	Division			
135114	Tillilo PS	CAR	Abra	5	10	100,000
135115	Tubo CS	CAR	Abra	4	84	75,000
135116	Tubtuba ES	CAR	Abra	4	51	75,000
135117	Tukipa PS	CAR	Abra	5	21	100,000
135118	Wayangan ES	CAR	Abra	4	72	75,000
135119	Dalimag ES	CAR	Abra	5	168	100,000
135120	Dumayco PS	CAR	Abra	6	65	125,000
135121	Lusuac ES	CAR	Abra	6	188	125,000
135122	Malamsit ES	CAR	Abra	6	93	125,000
135123	Manayday ES	CAR	Abra	5	114	100,000
135124	Maoay PS	CAR	Abra	5	14	100,000
135125	Namarabar ES	CAR	Abra	6	149	125,000
135126	Olo ES	CAR	Abra	5	45	100,000
135128	San Isidro CS	CAR	Abra	5	267	100,000
135129	San Marcial ES	CAR	Abra	5	94	100,000
135130	Sta. Rosa ES	CAR	Abra	6	72	125,000
135131	Turod ES	CAR	Abra	5	78	100,000
135132	Arab ES	CAR	Abra	5	196	100,000
135133	Baac ES	CAR	Abra	5	53	100,000
135134	Casilagan PS	CAR	Abra	5	34	100,000
135135	Garreta ES	CAR	Abra	5	196	100,000
135136	Langiden CS	CAR	Abra	5	103	100,000
135137	Mabungtot ES	CAR	Abra	5	86	100,000
135138	Malapaa ES	CAR	Abra	5	145	100,000
135139	Nagdaingan ES	CAR	Abra	5	76	100,000
135140	Palang PS	CAR	Abra	5	31	100,000
135142	Quillat ES	CAR	Abra	5	131	100,000
135143	San Diego ES	CAR	Abra	5	143	100,000
135144	San Quintin CS	CAR	Abra	5	255	100,000
135145	Sulbec PS	CAR	Abra	5	77	100,000
135147	Tangadan ES	CAR	Abra	5	143	100,000
135148	Villa Mercedes ES	CAR	Abra	5	174	100,000
135149	Bolbolo ES	CAR	Abra	5	147	100,000
135150	Bol-lilising ES	CAR	Abra	5	66	100,000
135151	Cal-lao ES	CAR	Abra	5	101	100,000
135152	Dalit ES	CAR	Abra	5	225	100,000
135153	Dintan ES	CAR	Abra	5	105	100,000
135154	Gapang ES	CAR	Abra	5	128	100,000
135155	Kinabiti ES	CAR	Abra	5	110	100,000
135156	Lagaosian ES	CAR	Abra	5	75	100,000
135157	Lumaba ES	CAR	Abra	5	157	100,000
135158	Malipipit PS	CAR	Abra	5	79	100,000
135159	Nagcanasan PS	CAR	Abra	5	22	100,000
135160	Ocup PS	CAR	Abra	5	71	100,000
135161	Pang-ot ES	CAR	Abra	5	122	100,000
135162	Patad PS	CAR	Abra	5	32	100,000
135164	San Juan ES	CAR	Abra	5	192	100,000
135165	Tamac ES	CAR	Abra	5	109	100,000
135166	Tuquib ES	CAR	Abra	5	142	100,000
135167	Villaviciosa CS	CAR	Abra	5	282	100,000
135168	Abas ES	CAR	Abra	5	124	100,000
135169	Amti ES	CAR	Abra	5	61	100,000
135170	Bantay PS	CAR	Abra	5	27	100,000
135171	Baoyan ES	CAR	Abra	5	92	100,000
135172	Bazar ES	CAR	Abra	5	30	100,000
135173	Bilabila ES	CAR	Abra	5	89	100,000
135174	Boliney CS	CAR	Abra	5	100	100,000
135175	Buoloc CS	CAR	Abra	6	62	125,000
135176	Cabaruyan ES	CAR	Abra	5	94	100,000
135177	Callaban PS	CAR	Abra	5	13	100,000
135178	Daguioman CS	CAR	Abra	5	132	100,000
135179	Daldalao ES	CAR	Abra	6	90	125,000
135180	Danac ES	CAR	Abra	5	160	100,000
135181	Dao-angan PS	CAR	Abra	5	55	100,000
135182	Ducligan ES	CAR	Abra	6	87	125,000
135183	Dumagas ES	CAR	Abra	5	73	100,000
135184	Gangal ES	CAR	Abra	5	103	100,000
135185	Kilong-olao ES	CAR	Abra	5	52	100,000
135186	Lam-aoan PS	CAR	Abra	5	17	100,000

SCHOOL PROFILE				MUNICIPAL INCOME CLASS	ENROLLMENT	SCHOOL GRANT
School ID	School Name	Region	Division			
135187	Lawigan PS	CAR	Abra	5	7	100,000
135188	Lingey ES	CAR	Abra	6	95	125,000
135189	Maguyepyep ES	CAR	Abra	5	147	100,000
135190	Naguilian ES	CAR	Abra	5	103	100,000
135191	Nangas-Asan PS	CAR	Abra	5	12	100,000
135192	Pikek PS	CAR	Abra	5	40	100,000
135193	Sallapadan Bo. ES	CAR	Abra	5	47	100,000
135194	Sallapadan CS	CAR	Abra	5	134	100,000
135195	Ud-udiao ES	CAR	Abra	5	59	100,000
135197	Alimosgan ES	CAR	Abra	5	182	100,000
135200	Ba-i Elementary School	CAR	Abra	5	154	100,000
135201	Baug PS	CAR	Abra	5	105	100,000
135202	Baybayatin PS	CAR	Abra	5	41	100,000
135204	Cabcaburao ES	CAR	Abra	5	156	100,000
135207	Colabaoan PS	CAR	Abra	5	31	100,000
135208	Collago ES	CAR	Abra	5	129	100,000
135209	Daoidao ES	CAR	Abra	5	167	100,000
135210	Kiwas PS	CAR	Abra	5	39	100,000
135212	Lagayan CS	CAR	Abra	5	209	100,000
135214	Lugay PS	CAR	Abra	5	9	100,000
135218	Nangobongan PS	CAR	Abra	5	57	100,000
135219	Pang-ot Primary School	CAR	Abra	5	19	100,000
135220	Pulot ES	CAR	Abra	5	180	100,000
135221	Quidaoen ES	CAR	Abra	5	138	100,000
135223	San Juan CS	CAR	Abra	5	277	100,000
135224	Silet ES	CAR	Abra	5	109	100,000
135225	Supiil ES	CAR	Abra	5	176	100,000
218501	Libtec ES	CAR	Abra	5	119	100,000
218502	Agat PS	CAR	Abra	5	11	100,000
218503	Willy Castillo PS	CAR	Abra	5	13	100,000
218508	Gacab PS	CAR	Abra	5	24	100,000
218509	Lat-ey PS	CAR	Abra	5	17	100,000
218510	Pangtud PS	CAR	Abra	5	42	100,000
218511	Pantoc ES	CAR	Abra	5	77	100,000
218512	Poblacion West PS	CAR	Abra	5	17	100,000
218513	Presentar PS	CAR	Abra	5	35	100,000
218514	Taping PS	CAR	Abra	5	21	100,000
218516	South Balioag PS	CAR	Abra	5	44	100,000
218517	Banay PS	CAR	Abra	5	42	100,000
218519	Tattawa PS	CAR	Abra	6	18	125,000
218520	Casagudan PS	CAR	Abra	5	36	100,000
218521	Lourdes Zapata PS	CAR	Abra	5	47	100,000
305074	Abas NHS	CAR	Abra	5	130	100,000
305076	Baay NHS	CAR	Abra	5	241	100,000
305077	Bolbolo NHS	CAR	Abra	5	67	100,000
305078	Boliney NHS	CAR	Abra	5	152	100,000
305080	Capitan NHS	CAR	Abra	5	195	100,000
305081	Cayapa NHS	CAR	Abra	5	164	100,000
305084	Dilong NHS	CAR	Abra	4	105	75,000
305085	Dugong NHS	CAR	Abra	5	218	100,000
305087	Langiden NHS	CAR	Abra	5	198	100,000
305088	Lulluno NHS	CAR	Abra	5	109	100,000
305089	Luzong NHS	CAR	Abra	5	149	100,000
305090	Mataragan NAS	CAR	Abra	5	155	100,000
305092	Pangtod NHS	CAR	Abra	5	295	100,000
305095	Quidaoen NHS	CAR	Abra	5	157	100,000
305099	San Quintin NHS	CAR	Abra	5	293	100,000
305100	Supo NHS	CAR	Abra	4	142	75,000
305103	Tiempo NHS	CAR	Abra	4	167	75,000
135282	Allig ES	CAR	Apayao	3	273	50,000
135283	Aninipan ES	CAR	Apayao	3	157	50,000
135284	San Jose ES	CAR	Apayao	3	143	50,000
135285	Atok ES	CAR	Apayao	3	112	50,000
135286	Bagutong ES	CAR	Apayao	3	188	50,000
135287	Balasi Elementary School	CAR	Apayao	3	56	50,000
135288	Balluyan ES	CAR	Apayao	3	192	50,000
135290	Flora East CS	CAR	Apayao	3	177	50,000
135292	Sta. Maria ES	CAR	Apayao	3	178	50,000
135293	Malayugan ES	CAR	Apayao	3	198	50,000



SCHOOL PROFILE				MUNICIPAL INCOME CLASS	ENROLLMENT	SCHOOL GRANT
School ID	School Name	Region	Division			
135294	Mallig ES	CAR	Apayao	3	84	50,000
135295	MALUBIBIT NORTE ES	CAR	Apayao	3	168	50,000
135296	Upper Atok PS	CAR	Apayao	3	30	50,000
135349	Alem ES	CAR	Apayao	4	271	75,000
135350	Cabatacan ES	CAR	Apayao	4	224	75,000
135351	Cacalaggan Elementary School	CAR	Apayao	4	112	75,000
135352	Capannikian ES	CAR	Apayao	4	283	75,000
135353	Dona Loreta ES	CAR	Apayao	4	139	75,000
135354	Lower Maton Elementary School	CAR	Apayao	4	69	75,000
135355	Malibang ES	CAR	Apayao	4	124	75,000
135359	Swan ES	CAR	Apayao	4	164	75,000
135360	Upper Maton PS	CAR	Apayao	4	64	75,000
135361	Barocboc ES	CAR	Apayao	4	264	75,000
135362	Consuelo Elementary School	CAR	Apayao	4	122	75,000
135363	Emiliana ES	CAR	Apayao	4	110	75,000
135364	Imelda ES	CAR	Apayao	4	152	75,000
135365	Malekkeg ES	CAR	Apayao	4	182	75,000
135366	Panay ES	CAR	Apayao	4	146	75,000
135367	San Antonio ES	CAR	Apayao	4	111	75,000
135368	Santa Marcela West Central ES	CAR	Apayao	4	232	75,000
135369	San Mariano ES	CAR	Apayao	4	134	75,000
135370	Sipa ES	CAR	Apayao	4	172	75,000
135371	Sta. Marcela CS	CAR	Apayao	4	246	75,000
219002	Nueva PS	CAR	Apayao	4	29	75,000
219003	San Juan ES	CAR	Apayao	4	80	75,000
219009	Lydia PS	CAR	Apayao	4	42	75,000
219010	Tamalunog Elementary School	CAR	Apayao	3	129	50,000
219012	Aga PS	CAR	Apayao	4	41	75,000
219013	San Jose ES	CAR	Apayao	4	57	75,000
219014	San Mariano PS	CAR	Apayao	4	50	75,000
219015	Malubibit Sur ES	CAR	Apayao	3	85	50,000
219023	Aurora PS	CAR	Apayao	4	83	75,000
219024	Greenhills ES	CAR	Apayao	3	41	50,000
219026	Lt. Balag PS	CAR	Apayao	4	9	75,000
219027	Upper Swan PS	CAR	Apayao	4	107	75,000
305118	Mataguisi Comp. HS Main	CAR	Apayao	4	202	75,000
305120	Mayor Guillermo Barsalan SAT	CAR	Apayao	4	193	75,000
305124	Sipa-Imelda NHS	CAR	Apayao	4	208	75,000
318805	Sta. Marcela National High School-Annex	CAR	Apayao	4	97	75,000
318808	Allig National Agricultural and Trade HS	CAR	Apayao	3	90	50,000
318810	Swan National Agricultural and Trade HS	CAR	Apayao	4	170	75,000
319009	Mataguisi Comprehensive NHS Cacalaggan Annex	CAR	Apayao	4	65	75,000
135372	Adoyunan ES	CAR	Benguet	4	173	75,000
135373	Beckes Pol-oc PS	CAR	Benguet	4	8	75,000
135374	Bilis PS	CAR	Benguet	4	62	75,000
135375	Boneng ES	CAR	Benguet	4	99	75,000
135376	Bonglo ES	CAR	Benguet	4	84	75,000
135377	Bosleng ES	CAR	Benguet	4	134	75,000
135378	Busoc PS	CAR	Benguet	4	19	75,000
135379	Cagui-ing ES	CAR	Benguet	4	198	75,000
135380	Calasipan ES	CAR	Benguet	4	116	75,000
135381	Caliking ES	CAR	Benguet	4	152	75,000
135385	Dalmacio Miguel PS	CAR	Benguet	4	6	75,000
135387	Englandad PS	CAR	Benguet	4	28	75,000
135388	Filomena P. Cating ES	CAR	Benguet	4	131	75,000
135391	Ja'pa PS	CAR	Benguet	4	31	75,000
135392	Mauro Laruan ES	CAR	Benguet	4	95	75,000
135393	Naguey ES	CAR	Benguet	4	204	75,000
135394	Oyusan PS	CAR	Benguet	4	17	75,000
135395	Pasdong ES	CAR	Benguet	4	109	75,000
135397	Topdac ES	CAR	Benguet	4	153	75,000
135398	Rufino Alawas ES (Tulodan ES)	CAR	Benguet	4	124	75,000
135399	Labinio-Mariano ES	CAR	Benguet	3	112	50,000
135400	Ampusongan ES	CAR	Benguet	3	195	50,000
135401	Bagtangan ES	CAR	Benguet	3	183	50,000
135402	Bagu ES	CAR	Benguet	3	72	50,000
135403	Bakun CS	CAR	Benguet	3	196	50,000
135406	Ketagan-Cabatan ES	CAR	Benguet	3	80	50,000
135407	Cadsi Amoy ES-Main	CAR	Benguet	3	68	50,000

SCHOOL PROFILE				MUNICIPAL INCOME CLASS	ENROLLMENT	SCHOOL GRANT
School ID	School Name	Region	Division			
135408	Bulisay ES	CAR	Benguet	3	14	50,000
135409	Dio-alan PS	CAR	Benguet	3	17	50,000
135410	Cabutotan ES	CAR	Benguet	3	56	50,000
135411	Copcopit ES	CAR	Benguet	3	19	50,000
135412	Tap-ayao-Abiyang ES	CAR	Benguet	3	82	50,000
135414	Dalingoan ES	CAR	Benguet	3	66	50,000
135415	Tingbaoen-Galisen ES	CAR	Benguet	3	56	50,000
135416	Kayapa ES	CAR	Benguet	3	135	50,000
135417	Labinio-Acquisio ES	CAR	Benguet	3	112	50,000
135418	Lamew ES	CAR	Benguet	3	43	50,000
135419	Legab ES	CAR	Benguet	3	54	50,000
135421	Nagawa ES	CAR	Benguet	3	29	50,000
135423	tanas ES	CAR	Benguet	3	77	50,000
135424	Palidan ES	CAR	Benguet	3	68	50,000
135425	Sinacbat ES	CAR	Benguet	3	133	50,000
135426	Talbino ES	CAR	Benguet	3	157	50,000
135427	Ambangeg ES	CAR	Benguet	4	134	75,000
135428	Ambuklao ES	CAR	Benguet	4	128	75,000
135429	Banao ES	CAR	Benguet	4	39	75,000
135430	Bangao ES	CAR	Benguet	4	119	75,000
135431	Bangen ES	CAR	Benguet	4	44	75,000
135432	Bantas Suanding ES	CAR	Benguet	4	90	75,000
135433	Bila ES	CAR	Benguet	4	76	75,000
135434	Bisal ES	CAR	Benguet	4	35	75,000
135435	Bokod CS	CAR	Benguet	4	132	75,000
135436	Bulo ES	CAR	Benguet	4	80	75,000
135437	Camanggaan ES	CAR	Benguet	4	47	75,000
135438	Daklan Es	CAR	Benguet	4	104	75,000
135440	Ekip ES	CAR	Benguet	4	36	75,000
135441	Galsa ES	CAR	Benguet	4	40	75,000
135442	Karao ES	CAR	Benguet	4	72	75,000
135443	Kawal ES	CAR	Benguet	4	109	75,000
135444	Kiweng PS	CAR	Benguet	4	20	75,000
135445	Alfredo P. Chanao Elementary School	CAR	Benguet	4	80	75,000
135446	Liboong PS	CAR	Benguet	4	7	75,000
135447	Naswak ES	CAR	Benguet	4	28	75,000
135448	Nawal ES	CAR	Benguet	4	39	75,000
135449	Otbong PS	CAR	Benguet	4	8	75,000
135450	Palansa ES	CAR	Benguet	4	69	75,000
135451	Pidile PS	CAR	Benguet	4	13	75,000
135452	Celo Doni PS	CAR	Benguet	4	15	75,000
135453	Pilpiok ES	CAR	Benguet	4	105	75,000
135454	Poodan ES	CAR	Benguet	4	33	75,000
135455	Tikey Primary School	CAR	Benguet	4	10	75,000
135456	Wakal ES	CAR	Benguet	4	27	75,000
135459	Alapang ES	CAR	Benguet	3	108	50,000
135460	Amgaleyguey PS	CAR	Benguet	3	36	50,000
135461	Amlimay ES	CAR	Benguet	3	102	50,000
135463	Bacasen-Wakit PS	CAR	Benguet	3	178	50,000
135464	Bad-ayan ES	CAR	Benguet	3	164	50,000
135467	Bangsalan-Daganos PS	CAR	Benguet	3	20	50,000
135468	Bano-oy ES	CAR	Benguet	3	99	50,000
135469	Bayoyo-Lukingan-Awal ES	CAR	Benguet	3	49	50,000
135470	Bekes ES	CAR	Benguet	3	131	50,000
135472	Bot-oan ES	CAR	Benguet	3	264	50,000
135473	Buguias CS	CAR	Benguet	3	270	50,000
135474	Buyacaoan ES	CAR	Benguet	3	185	50,000
135475	Cabuguiasan PS	CAR	Benguet	3	12	50,000
135476	Calamagan PS	CAR	Benguet	3	104	50,000
135477	Catlubong-Adiston ES	CAR	Benguet	3	171	50,000
135478	Cayapas ES	CAR	Benguet	3	127	50,000
135479	Cotcot-Talabis ES	CAR	Benguet	3	159	50,000
135480	Guieng ES	CAR	Benguet	3	92	50,000
135481	Kimpit PS	CAR	Benguet	3	54	50,000
135482	Laduan PS	CAR	Benguet	3	54	50,000
135483	Lam-ayan ES	CAR	Benguet	3	83	50,000
135484	Lengaoan-Waking ES	CAR	Benguet	3	169	50,000
135486	Nabalicong Saltin ES	CAR	Benguet	3	106	50,000
135487	Natubleng ES	CAR	Benguet	3	278	50,000

SCHOOL PROFILE				MUNICIPAL INCOME CLASS	ENROLLMENT	SCHOOL GRANT
School ID	School Name	Region	Division			
135488	Naytokyab ES	CAR	Benguet	3	132	50,000
135489	Orlani Telitel PS	CAR	Benguet	3	50	50,000
135490	Paing ES	CAR	Benguet	3	152	50,000
135491	Pan-ayaoan ES	CAR	Benguet	3	149	50,000
135492	Pasbol-Belino Elementary School	CAR	Benguet	3	96	50,000
135493	Pugo James Mocate ES	CAR	Benguet	3	87	50,000
135494	Saclalan Sagandoy ES	CAR	Benguet	3	78	50,000
135495	Sagandoy ES	CAR	Benguet	3	122	50,000
135497	Sinipsip ES	CAR	Benguet	3	156	50,000
135498	Tin-apan PS	CAR	Benguet	3	107	50,000
135499	Tindo-Bosania PS	CAR	Benguet	3	56	50,000
135538	Abucot ES	CAR	Benguet	4	99	75,000
135539	Adaoay ES	CAR	Benguet	4	79	75,000
135540	Anchokey PS	CAR	Benguet	4	29	75,000
135541	Alberto Cuilan Mem. School	CAR	Benguet	4	36	75,000
135542	Asokong Pacso ES	CAR	Benguet	4	28	75,000
135543	Asokong Pacso ES - Annex	CAR	Benguet	4	92	75,000
135544	Ballay ES	CAR	Benguet	4	228	75,000
135545	Bio B. Midol ES	CAR	Benguet	4	133	75,000
135546	Batan ES	CAR	Benguet	4	65	75,000
135547	Tamang ES	CAR	Benguet	4	97	75,000
135548	Bashoy ES	CAR	Benguet	4	130	75,000
135550	Chapides ES	CAR	Benguet	4	101	75,000
135551	Duacan PS	CAR	Benguet	4	17	75,000
135552	Eddet ES	CAR	Benguet	4	50	75,000
135553	Kabayan Bo. ES	CAR	Benguet	4	138	75,000
135554	Kabayan CS	CAR	Benguet	4	244	75,000
135555	Lusod ES	CAR	Benguet	4	77	75,000
135556	Mongoto ES	CAR	Benguet	4	54	75,000
135557	Tawangan ES	CAR	Benguet	4	161	75,000
135558	Tinaleb ES	CAR	Benguet	4	159	75,000
135560	Ampongot ES	CAR	Benguet	4	31	75,000
135561	Baguionas Bo. Sch.	CAR	Benguet	4	41	75,000
135562	Balabak ES	CAR	Benguet	4	287	75,000
135563	Beleng-Belis Barrio School	CAR	Benguet	4	24	75,000
135565	Boklaon ES	CAR	Benguet	4	63	75,000
135566	Catiaoan Bo. Sch.	CAR	Benguet	4	48	75,000
135567	Cayapes Bo. Sch.	CAR	Benguet	4	89	75,000
135568	Cuba Bo. Sch.	CAR	Benguet	4	26	75,000
135569	Datakan ES	CAR	Benguet	4	178	75,000
135570	Gadang ES	CAR	Benguet	4	146	75,000
135571	Gaswiling Bo. Sch.	CAR	Benguet	4	90	75,000
135572	Kaliwaga Barrio School	CAR	Benguet	4	26	75,000
135573	Kapangan Central School	CAR	Benguet	4	279	75,000
135574	Laoangan Bo. Sch.	CAR	Benguet	4	37	75,000
135576	Liblibeng Bo. Sch.	CAR	Benguet	4	23	75,000
135577	Lomon ES	CAR	Benguet	4	221	75,000
135578	LONGBOY ES	CAR	Benguet	4	264	75,000
135580	Pakawan Barrio School	CAR	Benguet	4	29	75,000
135581	Paykek ES	CAR	Benguet	4	82	75,000
135582	Pongayan Bo. Sch.	CAR	Benguet	4	92	75,000
135583	Pudong ES	CAR	Benguet	4	129	75,000
135584	Sagubo ES	CAR	Benguet	4	284	75,000
135587	Tadayan Bo. Sch.	CAR	Benguet	4	70	75,000
135588	Tawang Barrio School	CAR	Benguet	4	40	75,000
135589	Toplac Bo. Sch.	CAR	Benguet	4	38	75,000
135590	Ubod Bo. Sch.	CAR	Benguet	4	15	75,000
135591	Badeo Bo. Sch.	CAR	Benguet	4	54	75,000
135592	Batangan Elementary School	CAR	Benguet	4	79	75,000
135593	Bekes Elementary School	CAR	Benguet	4	106	75,000
135594	Camilo Lucaben ES	CAR	Benguet	4	237	75,000
135595	Ewa-Bokes Elementary School	CAR	Benguet	4	166	75,000
135596	Tabbac Bo. School	CAR	Benguet	4	23	75,000
135598	Lanipew Bo. Sch.	CAR	Benguet	4	26	75,000
135599	Legleg Bo. Sch.	CAR	Benguet	4	82	75,000
135600	Lubo ES	CAR	Benguet	4	116	75,000
135601	Gasal Bo. Sch.	CAR	Benguet	4	29	75,000
135602	Enrique Jose ES	CAR	Benguet	4	280	75,000
135603	Mocgao Elementary School	CAR	Benguet	4	115	75,000

SCHOOL PROFILE				MUNICIPAL INCOME CLASS	ENROLLMENT	SCHOOL GRANT
School ID	School Name	Region	Division			
135604	Napsong Bo. Sch.	CAR	Benguet	4	27	75,000
135605	Pakpakitan Elementary School	CAR	Benguet	4	115	75,000
135606	Palina ES	CAR	Benguet	4	157	75,000
135607	Polis Bo. Sch.	CAR	Benguet	4	62	75,000
135608	Saddle ES	CAR	Benguet	4	228	75,000
135609	Sagpat ES	CAR	Benguet	4	171	75,000
135610	Tableo Bo. Sch.	CAR	Benguet	4	28	75,000
135611	Es-Esa Soblino Alodos ES (Tacadang)	CAR	Benguet	4	97	75,000
135612	Tonguey-Nalusbo PS	CAR	Benguet	4	49	75,000
135672	Omas Ampaguey ES	CAR	Benguet	5	65	100,000
135673	Bayabas MG School	CAR	Benguet	5	86	100,000
135675	Ebbes ES	CAR	Benguet	5	97	100,000
135676	Jose Gonzales ES	CAR	Benguet	5	67	100,000
135677	Michael G. Angel Elementary School	CAR	Benguet	5	128	100,000
135678	Mating Mang-osan ES	CAR	Benguet	5	257	100,000
135679	Palali ES	CAR	Benguet	5	245	100,000
135680	Pappa MG School	CAR	Benguet	5	31	100,000
135682	Talete MG School	CAR	Benguet	5	35	100,000
135683	Taya MG School	CAR	Benguet	5	36	100,000
135684	Yabyabuan MG School	CAR	Benguet	5	12	100,000
135718	Albis ES	CAR	Benguet	5	276	100,000
135719	Ambongdolan ES	CAR	Benguet	5	81	100,000
135720	Baayan ES	CAR	Benguet	5	153	100,000
135722	Balangabang ES	CAR	Benguet	5	45	100,000
135723	Basil ES	CAR	Benguet	5	177	100,000
135724	Langbis PS	CAR	Benguet	5	13	100,000
135725	Dorencio ES	CAR	Benguet	5	136	100,000
135726	Baayan ES-Annex	CAR	Benguet	5	125	100,000
135727	Luisa Becka ES	CAR	Benguet	5	91	100,000
135729	Mamuyod ES	CAR	Benguet	5	71	100,000
135730	Moran ES	CAR	Benguet	5	83	100,000
135731	Palew ES	CAR	Benguet	5	153	100,000
135732	Pangablan PS	CAR	Benguet	5	9	100,000
135734	Pontino ES	CAR	Benguet	5	227	100,000
135735	Ciriaco Magno ES	CAR	Benguet	5	102	100,000
135736	Sto. Niño ES	CAR	Benguet	5	110	100,000
135737	Tublay Central Elementary School	CAR	Benguet	5	99	100,000
135738	Dackias ES	CAR	Benguet	5	61	100,000
219501	Tonglo-Cariño PS	CAR	Benguet	3	10	50,000
219502	Barbarit PS	CAR	Benguet	3	25	50,000
219503	Deccan PS	CAR	Benguet	3	110	50,000
219506	Adonot PS	CAR	Benguet	4	24	75,000
219507	Bunagan Primary School	CAR	Benguet	4	28	75,000
219508	Taba-ao PS	CAR	Benguet	3	54	50,000
219509	Line 10 PS - Palpalan	CAR	Benguet	4	24	75,000
219510	Mt. Pulag Elementary School	CAR	Benguet	4	134	75,000
219513	Guing-oy Elementary School	CAR	Benguet	3	10	50,000
219514	Karao Tribe ES	CAR	Benguet	4	56	75,000
219515	Ambanglo PS	CAR	Benguet	3	12	50,000
219517	Akbot Alicnas ES	CAR	Benguet	4	61	75,000
219518	Ambayec PS	CAR	Benguet	4	13	75,000
219519	Bakian Guiniawan PS	CAR	Benguet	4	8	75,000
219520	Bawempeta PS	CAR	Benguet	4	11	75,000
219522	Sa'dul PS	CAR	Benguet	5	8	100,000
219523	Awing PS	CAR	Benguet	4	20	75,000
219524	Lebeng PS	CAR	Benguet	4	54	75,000
219525	Les-eng Primary School	CAR	Benguet	4	20	75,000
219527	Amsalsal PS	CAR	Benguet	5	15	100,000
219528	Batanes Primary School	CAR	Benguet	3	34	50,000
219529	Cadsí-Amoy ES - Poway Annex	CAR	Benguet	3	25	50,000
219530	Yugo Bantales Primary School	CAR	Benguet	3	31	50,000
219532	Sapdaan Primary School	CAR	Benguet	4	26	75,000
219533	Kayang Primary School	CAR	Benguet	3	19	50,000
219534	Masalin Primary School	CAR	Benguet	3	10	50,000
305128	Ampusongan NHS	CAR	Benguet	3	271	50,000
305129	Atok NHS	CAR	Benguet	4	251	75,000
305131	Bakun NHS	CAR	Benguet	3	184	50,000
305135	BOKOD NHS - MAIN	CAR	Benguet	4	231	75,000
305136	Buguias NHS	CAR	Benguet	3	295	50,000

SCHOOL PROFILE				MUNICIPAL INCOME CLASS	ENROLLMENT	SCHOOL GRANT
School ID	School Name	Region	Division			
305137	Catlubong National High School	CAR	Benguet	3	283	50,000
305146	Adaoay National High School	CAR	Benguet	4	231	75,000
305147	Kapangan Central NHS (RA8841)	CAR	Benguet	4	296	75,000
305148	Kapangan National High School	CAR	Benguet	4	231	75,000
305150	Tacadang NHS	CAR	Benguet	4	69	75,000
305154	MADAYMEN NATIONAL HIGH SCHOOL	CAR	Benguet	4	208	75,000
305158	Sinipsip NHS	CAR	Benguet	3	274	50,000
305163	Tublay Sch. of Home Ind. - Annex, Ambuklao	CAR	Benguet	4	164	75,000
305164	Tublay Sch. of Home Ind. - Central Extension	CAR	Benguet	5	209	100,000
318901	Bokod NHS - Daclan Extension	CAR	Benguet	4	288	75,000
318903	Tawangan-Lusod NHS	CAR	Benguet	4	94	75,000
318908	Gov. Bado Dangwa Agro-Industrial School Extension - Taba-ao Annex	CAR	Benguet	4	235	75,000
318911	Bakun NHS-Sinacbat Extension	CAR	Benguet	3	144	50,000
318912	Sinipsip NHS - Natubleng Ext.	CAR	Benguet	3	128	50,000
318913	Ampusongan NHS - Kayapa Ext.	CAR	Benguet	3	186	50,000
318915	SABLAN NATIONAL HIGH SCHOOL-BALLUAY EXTENSION	CAR	Benguet	5	67	100,000
318918	Adaoay NHS-Abucot Extension	CAR	Benguet	4	74	75,000
135764	Balligi ES	CAR	Ifugao	3	103	50,000
135765	Bangar ES	CAR	Ifugao	3	104	50,000
135766	Busilac ES	CAR	Ifugao	3	232	50,000
135767	Calimag ES	CAR	Ifugao	3	124	50,000
135768	Calupaan ES	CAR	Ifugao	3	156	50,000
135769	Caragasan ES	CAR	Ifugao	3	298	50,000
135770	Catubangan ES	CAR	Ifugao	3	114	50,000
135771	Dolowog PS	CAR	Ifugao	3	70	50,000
135772	Kiling ES	CAR	Ifugao	3	189	50,000
135773	Laya ES	CAR	Ifugao	3	134	50,000
135774	Little Tadian ES	CAR	Ifugao	3	127	50,000
135775	Malalupa PS	CAR	Ifugao	3	95	50,000
135777	Namnana ES	CAR	Ifugao	3	140	50,000
135781	San Jose ES	CAR	Ifugao	3	194	50,000
135782	San Juan ES	CAR	Ifugao	3	164	50,000
135783	San Marcos ES	CAR	Ifugao	3	177	50,000
135784	San Quintin ES	CAR	Ifugao	3	194	50,000
135785	Sto. Domingo ES	CAR	Ifugao	3	205	50,000
135786	Ammoweg ES	CAR	Ifugao	5	159	100,000
135787	Antipolo ES	CAR	Ifugao	5	223	100,000
135788	Asipulo CS	CAR	Ifugao	5	266	100,000
135789	Bukig Elementary School	CAR	Ifugao	5	88	100,000
135790	Camandag ES	CAR	Ifugao	5	154	100,000
135791	Cawayan ES	CAR	Ifugao	5	190	100,000
135792	Duli Elementary School	CAR	Ifugao	5	66	100,000
135793	Haliap ES	CAR	Ifugao	5	279	100,000
135795	Lab-ong ES	CAR	Ifugao	5	46	100,000
135796	Liwon ES	CAR	Ifugao	5	100	100,000
135797	Maloy PS	CAR	Ifugao	5	55	100,000
135799	Namal ES	CAR	Ifugao	5	146	100,000
135800	Nangkatengey ES	CAR	Ifugao	5	81	100,000
135801	Nanlahyan PS	CAR	Ifugao	5	11	100,000
135802	Numpaling ES	CAR	Ifugao	5	104	100,000
135803	Nungawa PS	CAR	Ifugao	5	19	100,000
135804	Panubtuban ES	CAR	Ifugao	5	239	100,000
135805	Pula ES	CAR	Ifugao	5	183	100,000
135806	Pulpog PS	CAR	Ifugao	5	65	100,000
135808	Amganad ES	CAR	Ifugao	4	166	75,000
135810	Anaba ES	CAR	Ifugao	4	136	75,000
135811	Balawis ES	CAR	Ifugao	4	149	75,000
135812	Banao ES	CAR	Ifugao	4	54	75,000
135814	Bocos Elementary School	CAR	Ifugao	4	126	75,000
135815	Bangaan ES	CAR	Ifugao	4	117	75,000
135816	Batad ES	CAR	Ifugao	4	112	75,000
135817	Batad ES - Patpat PS Annex	CAR	Ifugao	4	31	75,000
135818	Cambulo ES	CAR	Ifugao	4	227	75,000
135819	Cambulo ES - Mattao Annex	CAR	Ifugao	4	25	75,000
135820	Pula ES	CAR	Ifugao	4	67	75,000
135821	Chunak PS	CAR	Ifugao	4	34	75,000
135822	Ducligan ES	CAR	Ifugao	4	134	75,000
135823	Ducligan ES - Guitte PS Annex	CAR	Ifugao	4	27	75,000
135824	Gohang ES	CAR	Ifugao	4	118	75,000

SCHOOL PROFILE				MUNICIPAL INCOME CLASS	ENROLLMENT	SCHOOL GRANT
School ID	School Name	Region	Division			
135825	Kinakin ES	CAR	Ifugao	4	160	75,000
135826	Patilong ES	CAR	Ifugao	4	259	75,000
135827	Poitan ES	CAR	Ifugao	4	156	75,000
135828	San Fernando PS	CAR	Ifugao	4	65	75,000
135829	Tam-an ES	CAR	Ifugao	4	222	75,000
135830	Uhaj Elementary School	CAR	Ifugao	4	150	75,000
135832	Anao ES	CAR	Ifugao	5	54	100,000
135833	Bangtinson ES	CAR	Ifugao	5	88	100,000
135834	Bitu ES	CAR	Ifugao	5	62	100,000
135835	Cababuyan ES	CAR	Ifugao	5	148	100,000
135836	Hingyon CS	CAR	Ifugao	5	133	100,000
135837	Humalophop ES	CAR	Ifugao	5	44	100,000
135838	Kayang PS	CAR	Ifugao	5	16	100,000
135839	Mompolia ES	CAR	Ifugao	5	157	100,000
135840	Namulditan ES	CAR	Ifugao	5	143	100,000
135841	O-ong Elementary School	CAR	Ifugao	5	181	100,000
135842	Pitawan ES	CAR	Ifugao	5	108	100,000
135843	Piwong ES	CAR	Ifugao	5	250	100,000
135844	Ubuag PS	CAR	Ifugao	5	37	100,000
135845	Umalbong ES	CAR	Ifugao	5	141	100,000
135846	Abatan ES	CAR	Ifugao	4	101	75,000
135848	Awa Primary School	CAR	Ifugao	4	40	75,000
135849	Baang ES	CAR	Ifugao	4	130	75,000
135850	Bangbang ES	CAR	Ifugao	4	95	75,000
135851	Bokiawan ES	CAR	Ifugao	4	190	75,000
135853	Nompolia ES	CAR	Ifugao	4	84	75,000
135854	Hapao ES	CAR	Ifugao	4	276	75,000
135855	Hungduan CS	CAR	Ifugao	4	190	75,000
135856	Lubo-ong ES	CAR	Ifugao	4	135	75,000
135857	Maggok ES	CAR	Ifugao	4	100	75,000
135858	Nungulunan ES	CAR	Ifugao	4	76	75,000
135859	Polod PS	CAR	Ifugao	4	13	75,000
135860	Tabag PS	CAR	Ifugao	4	50	75,000
135861	Alimit Elementary School	CAR	Ifugao	4	65	75,000
135862	Baguinge ES	CAR	Ifugao	4	291	75,000
135864	Bokiawan ES	CAR	Ifugao	4	56	75,000
135866	Bolog ES	CAR	Ifugao	4	262	75,000
135867	Dalligan ES	CAR	Ifugao	4	68	75,000
135868	Duit ES	CAR	Ifugao	4	205	75,000
135869	Hucab ES	CAR	Ifugao	4	177	75,000
135870	Julongan Elementary School	CAR	Ifugao	4	62	75,000
135872	Mappit ES	CAR	Ifugao	4	60	75,000
135873	Mungayang ES	CAR	Ifugao	4	217	75,000
135874	Nagacadan ES	CAR	Ifugao	4	123	75,000
135875	Nungkigadan ES	CAR	Ifugao	4	47	75,000
135876	Pindongan ES	CAR	Ifugao	4	200	75,000
135877	Tuplac ES	CAR	Ifugao	4	89	75,000
135878	Abinuan ES	CAR	Ifugao	4	102	75,000
135879	Banga p/S	CAR	Ifugao	4	26	75,000
135880	Boliwong ES	CAR	Ifugao	4	290	75,000
135881	Burnay ES	CAR	Ifugao	4	157	75,000
135882	Buyabuyan ES	CAR	Ifugao	4	112	75,000
135883	Caba ES	CAR	Ifugao	4	164	75,000
135884	Cudog ES	CAR	Ifugao	4	229	75,000
135885	Dulao ES	CAR	Ifugao	4	133	75,000
135886	Jucbong ES	CAR	Ifugao	4	67	75,000
135888	Luta PS	CAR	Ifugao	4	38	75,000
135889	Montabiong ES	CAR	Ifugao	4	105	75,000
135890	Ollilicon ES	CAR	Ifugao	4	103	75,000
135891	Ponghal ES	CAR	Ifugao	4	77	75,000
135892	Pullaan ES	CAR	Ifugao	4	61	75,000
135893	Tunggod Elementary School	CAR	Ifugao	4	139	75,000
135894	Tupaya ES	CAR	Ifugao	4	101	75,000
135895	Alupapan ES	CAR	Ifugao	4	194	75,000
135896	Mongilit Ligmayo MES	CAR	Ifugao	4	164	75,000
135897	Bliss ES	CAR	Ifugao	4	148	75,000
135898	Dunuan ES	CAR	Ifugao	4	284	75,000
135899	Hapid ES	CAR	Ifugao	4	155	75,000
135900	Ilap ES	CAR	Ifugao	4	183	75,000

SCHOOL PROFILE				MUNICIPAL INCOME CLASS	ENROLLMENT	SCHOOL GRANT
School ID	School Name	Region	Division			
135901	Jolowon ES	CAR	Ifugao	4	172	75,000
135903	Lawig Elementary School	CAR	Ifugao	4	237	75,000
135904	Mabatobato ES	CAR	Ifugao	4	77	75,000
135905	Magulon ES	CAR	Ifugao	4	154	75,000
135906	Mawanini PS	CAR	Ifugao	4	88	75,000
135908	Nunhabatan PS	CAR	Ifugao	4	114	75,000
135909	Panopdopan ES	CAR	Ifugao	4	136	75,000
135910	Pieza ES	CAR	Ifugao	4	121	75,000
135911	Pugol PS	CAR	Ifugao	4	96	75,000
135912	Pulaan PS	CAR	Ifugao	4	14	75,000
135913	Regimental ES	CAR	Ifugao	4	96	75,000
135914	Salamague ES	CAR	Ifugao	4	126	75,000
135915	Sanafe ES	CAR	Ifugao	4	169	75,000
135916	Umilag Elementary School	CAR	Ifugao	4	177	75,000
135917	Adoyungan PS	CAR	Ifugao	4	15	75,000
135918	Alimit ES	CAR	Ifugao	4	70	75,000
135919	Ayangan ES	CAR	Ifugao	4	103	75,000
135920	Balangbang ES	CAR	Ifugao	4	246	75,000
135921	Banao ES	CAR	Ifugao	4	40	75,000
135922	Buninan PS	CAR	Ifugao	4	26	75,000
135923	Chaya Primary School	CAR	Ifugao	4	67	75,000
135924	Chumang ES	CAR	Ifugao	4	138	75,000
135925	Epeng ES	CAR	Ifugao	4	56	75,000
135926	Guinhon ES	CAR	Ifugao	4	91	75,000
135927	Inwaloy ES	CAR	Ifugao	4	50	75,000
135928	Langayan PS	CAR	Ifugao	4	32	75,000
135929	Liwo PS	CAR	Ifugao	4	29	75,000
135930	Loyoh ES (Gulon)	CAR	Ifugao	4	20	75,000
135931	Magulon ES	CAR	Ifugao	4	100	75,000
135932	Mapaway PS	CAR	Ifugao	4	30	75,000
135933	Mayban PS	CAR	Ifugao	4	26	75,000
135936	Nattum PS (Abagong)	CAR	Ifugao	4	18	75,000
135937	Nattum PS (Proper)	CAR	Ifugao	4	28	75,000
135938	Palaad ES	CAR	Ifugao	4	78	75,000
135939	Talboc PS	CAR	Ifugao	4	113	75,000
135940	Tulaed ES	CAR	Ifugao	4	118	75,000
135941	Ahin ES	CAR	Ifugao	4	110	75,000
135942	Baguingbing PS	CAR	Ifugao	4	10	75,000
135943	Binablayan ES	CAR	Ifugao	4	152	75,000
135944	Cocoy ES (Cudiaman)	CAR	Ifugao	4	88	75,000
135945	Dango ES	CAR	Ifugao	4	116	75,000
135946	Eheb ES	CAR	Ifugao	4	136	75,000
135947	Gumhang ES	CAR	Ifugao	4	224	75,000
135948	Huhlucan PS	CAR	Ifugao	4	43	75,000
135949	Impugong ES	CAR	Ifugao	4	206	75,000
135950	Lama PS	CAR	Ifugao	4	19	75,000
135951	Luhong ES	CAR	Ifugao	4	87	75,000
135952	Manaan ES	CAR	Ifugao	4	158	75,000
135953	Mulam PS	CAR	Ifugao	4	15	75,000
135954	Palabayan Elementary School	CAR	Ifugao	4	152	75,000
135956	Tukucan ES	CAR	Ifugao	4	152	75,000
135957	Tulludan ES	CAR	Ifugao	4	139	75,000
135958	Wangwang ES	CAR	Ifugao	4	184	75,000
220001	Cawayan PS - Annex (Alehwagon)	CAR	Ifugao	5	17	100,000
220002	Cababuyan PS - Annex	CAR	Ifugao	5	113	100,000
220003	Lucban ES	CAR	Ifugao	4	117	75,000
220004	Bongan PS	CAR	Ifugao	4	32	75,000
220006	Asipulo CS - Annex	CAR	Ifugao	5	14	100,000
220007	Maga PS	CAR	Ifugao	4	16	75,000
220009	Mabanutan PS	CAR	Ifugao	3	71	50,000
220010	Patyay PS	CAR	Ifugao	4	24	75,000
220011	Maligaya PS	CAR	Ifugao	3	64	50,000
220013	Kinakin ES - Annex	CAR	Ifugao	4	14	75,000
220014	Tallo Purok ES	CAR	Ifugao	3	83	50,000
220020	Ifugao SPED Center	CAR	Ifugao	4	213	75,000
220021	Duli ES Extension	CAR	Ifugao	5	70	100,000
220022	Sto. Domingo ES Annex	CAR	Ifugao	3	120	50,000
305167	Asipulo NHS	CAR	Ifugao	5	265	100,000
305168	Ayangan National Agricultural & Vocational HS	CAR	Ifugao	4	151	75,000

SCHOOL PROFILE				MUNICIPAL INCOME CLASS	ENROLLMENT	SCHOOL GRANT
School ID	School Name	Region	Division			
305169	Caba National High School	CAR	Ifugao	4	131	75,000
305170	Banaue NHS	CAR	Ifugao	4	171	75,000
305172	Gohang NHS	CAR	Ifugao	4	300	75,000
305173	Haliap NHS	CAR	Ifugao	5	267	100,000
305174	Natcak NHS	CAR	Ifugao	5	131	100,000
305175	Camandag NHS	CAR	Ifugao	5	149	100,000
305178	Hingyon NHS	CAR	Ifugao	5	180	100,000
305180	Hungduan NHS	CAR	Ifugao	4	276	75,000
305181	Ifugao Prov'l. Science HS	CAR	Ifugao	4	197	75,000
305182	Kiangan NHS	CAR	Ifugao	4	241	75,000
305184	Mongilit Ligmayo NHS	CAR	Ifugao	4	227	75,000
305185	Mayoyao NHS	CAR	Ifugao	4	243	75,000
305186	Tulaed NHS	CAR	Ifugao	4	205	75,000
305188	Pinto NHS	CAR	Ifugao	3	269	50,000
305189	Caragasan NHS	CAR	Ifugao	3	272	50,000
305193	Kalanguya NHS	CAR	Ifugao	4	176	75,000
319001	Bangbang NHS	CAR	Ifugao	4	156	75,000
319004	Lagawe NHS	CAR	Ifugao	4	191	75,000
319005	Danggo National High School	CAR	Ifugao	4	78	75,000
319006	Banaue NHS Extension	CAR	Ifugao	4	209	75,000
319007	Lawig National High School Extension	CAR	Ifugao	4	148	75,000
135959	Ab-abaa ES	CAR	Kalinga	3	83	50,000
135960	Angod PS	CAR	Kalinga	3	30	50,000
135961	Balantoy ES	CAR	Kalinga	3	151	50,000
135962	Balbalan CS	CAR	Kalinga	3	229	50,000
135963	Balbalan ES	CAR	Kalinga	3	146	50,000
135964	Balbalasang ES	CAR	Kalinga	3	105	50,000
135965	Bassao PS	CAR	Kalinga	3	38	50,000
135966	Bayowong PS	CAR	Kalinga	3	36	50,000
135967	Bolo Primary School	CAR	Kalinga	3	36	50,000
135968	Bonong Community School	CAR	Kalinga	3	20	50,000
135969	Buaya ES	CAR	Kalinga	3	86	50,000
135970	Bullalayao PS	CAR	Kalinga	3	48	50,000
135971	Capas Community School	CAR	Kalinga	3	21	50,000
135972	Dao-Angan ES	CAR	Kalinga	3	113	50,000
135973	Gawaan ES	CAR	Kalinga	3	80	50,000
135974	Utah Community School	CAR	Kalinga	3	16	50,000
135975	Kabugao ES	CAR	Kalinga	3	64	50,000
135976	Ligayan Community School	CAR	Kalinga	3	29	50,000
135977	Mabaca ES	CAR	Kalinga	3	84	50,000
135978	Pantikian ES	CAR	Kalinga	3	170	50,000
135979	Poswoy ES	CAR	Kalinga	3	124	50,000
135980	Sadsadan PS	CAR	Kalinga	3	51	50,000
135981	Salegseg Comm. Sch.	CAR	Kalinga	3	54	50,000
135982	Saltan PS	CAR	Kalinga	3	25	50,000
135983	Sesec-An PS	CAR	Kalinga	3	27	50,000
135984	Talalang ES	CAR	Kalinga	3	58	50,000
135985	Tawang ES	CAR	Kalinga	3	100	50,000
135986	Ubual PS	CAR	Kalinga	3	61	50,000
135987	Ag-agama ES	CAR	Kalinga	4	99	75,000
135988	Colong PS	CAR	Kalinga	4	16	75,000
135989	Dangoy ES	CAR	Kalinga	4	208	75,000
135990	Dugnac PS	CAR	Kalinga	4	53	75,000
135991	Latawan PS	CAR	Kalinga	4	33	75,000
135992	Lubuagan Central School	CAR	Kalinga	4	274	75,000
135993	Mabilong ES	CAR	Kalinga	4	205	75,000
135994	Mabongtot ES	CAR	Kalinga	4	103	75,000
135995	Mallongan ES	CAR	Kalinga	4	54	75,000
135996	Manangol ES	CAR	Kalinga	4	50	75,000
135997	Sukiap PS	CAR	Kalinga	4	38	75,000
135998	Tanglag ES	CAR	Kalinga	4	64	75,000
135999	Uma ES	CAR	Kalinga	4	121	75,000
136013	Ableg ES	CAR	Kalinga	5	101	100,000
136014	Bagtayan ES	CAR	Kalinga	5	95	100,000
136015	Balatoc ES	CAR	Kalinga	5	124	100,000
136016	Batong Buhay ES	CAR	Kalinga	5	128	100,000
136017	Balinciagao ES	CAR	Kalinga	5	139	100,000
136018	Balinciagao ES - Wagas PS Annex	CAR	Kalinga	5	12	100,000
136019	Cagaluan ES	CAR	Kalinga	5	169	100,000



SCHOOL PROFILE				MUNICIPAL INCOME CLASS	ENROLLMENT	SCHOOL GRANT
School ID	School Name	Region	Division			
136020	Cagaluan ES Annex (Da-o PS)	CAR	Kalinga	5	43	100,000
136021	Cagaluan ES Annex (Putao PS)	CAR	Kalinga	5	14	100,000
136022	Colayo ES	CAR	Kalinga	5	97	100,000
136023	Dalupa ES	CAR	Kalinga	5	78	100,000
136024	Dangtalan ES	CAR	Kalinga	5	80	100,000
136025	Galdang ES	CAR	Kalinga	5	82	100,000
136026	Magsilay ES	CAR	Kalinga	5	151	100,000
136027	Pasil Central School	CAR	Kalinga	5	238	100,000
136028	Pasil CS (Guinaang Annex )	CAR	Kalinga	5	55	100,000
136029	Pasil CS (Malucsad Annex)	CAR	Kalinga	5	16	100,000
136030	Pasil CS ( Pugong Annex)	CAR	Kalinga	5	39	100,000
136064	Liwan West Annex (Alibangbang PS)	CAR	Kalinga	4	14	75,000
136065	Andarayan ES	CAR	Kalinga	4	70	75,000
136066	Anonang ES	CAR	Kalinga	4	154	75,000
136067	Bagbag ES	CAR	Kalinga	4	168	75,000
136070	Calaocan ES	CAR	Kalinga	4	266	75,000
136071	Kinama Elementary School	CAR	Kalinga	4	153	75,000
136072	Liwan East ES	CAR	Kalinga	4	239	75,000
136073	Liwan West ES	CAR	Kalinga	4	288	75,000
136074	Macutay ES	CAR	Kalinga	4	284	75,000
136077	Romualdez ES	CAR	Kalinga	4	109	75,000
136078	San Francisco ES	CAR	Kalinga	4	142	75,000
136079	San Pedro ES	CAR	Kalinga	4	105	75,000
136080	San Quintin PS	CAR	Kalinga	4	22	75,000
136081	San Vicente ES	CAR	Kalinga	4	48	75,000
136082	Santor ES	CAR	Kalinga	4	176	75,000
136083	Tagapan Elementary School	CAR	Kalinga	4	59	75,000
136113	Anggacan ES	CAR	Kalinga	4	87	75,000
136114	Pitang PS	CAR	Kalinga	4	20	75,000
136115	Tinangban PS	CAR	Kalinga	4	15	75,000
136116	Baclayam ES	CAR	Kalinga	4	103	75,000
136117	Ammaboy ES	CAR	Kalinga	4	74	75,000
136118	Cabugao ES	CAR	Kalinga	4	36	75,000
136119	Biga ES	CAR	Kalinga	4	163	75,000
136120	Allubaggan ES	CAR	Kalinga	4	56	75,000
136121	Darulog ES	CAR	Kalinga	4	76	75,000
136122	Pagugo ES	CAR	Kalinga	4	86	75,000
136123	Dacalan ES	CAR	Kalinga	4	140	75,000
136124	Gaang ES	CAR	Kalinga	4	128	75,000
136125	Liyang ES	CAR	Kalinga	4	51	75,000
136126	Lubo ES	CAR	Kalinga	4	152	75,000
136127	Mabaca ES	CAR	Kalinga	4	193	75,000
136128	Pangol ES	CAR	Kalinga	4	25	75,000
136129	Talocloc ES	CAR	Kalinga	4	160	75,000
136130	Tanudan CS	CAR	Kalinga	4	107	75,000
136131	Mangali Centro ES	CAR	Kalinga	4	90	75,000
136132	Mantopngan PS	CAR	Kalinga	4	86	75,000
136133	Bangad Centro ES	CAR	Kalinga	4	158	75,000
136134	Bangad ES	CAR	Kalinga	4	271	75,000
136135	Basao ES	CAR	Kalinga	4	206	75,000
136136	Belong ES	CAR	Kalinga	4	136	75,000
136137	Bugnay ES	CAR	Kalinga	4	268	75,000
136138	Buscalan ES	CAR	Kalinga	4	180	75,000
136139	Butbut ES	CAR	Kalinga	4	174	75,000
136140	Tinglayan ES	CAR	Kalinga	4	123	75,000
136141	Dalkinsan ES	CAR	Kalinga	4	44	75,000
136142	Dananao ES	CAR	Kalinga	4	146	75,000
136143	Legleg ES	CAR	Kalinga	4	139	75,000
136144	Loccong ES	CAR	Kalinga	4	132	75,000
136145	Luplupa ES	CAR	Kalinga	4	125	75,000
136146	Mallango ES	CAR	Kalinga	4	123	75,000
136147	Manubal ES	CAR	Kalinga	4	42	75,000
136148	Ngibat ES	CAR	Kalinga	4	88	75,000
136149	Sumadel ES	CAR	Kalinga	4	110	75,000
136150	Tinglayan Central School	CAR	Kalinga	4	163	75,000
136151	Tulgao ES	CAR	Kalinga	4	121	75,000
136152	Balay PS	CAR	Kalinga	4	40	75,000
220503	Maswa ES	CAR	Kalinga	4	78	75,000
220505	Payao PS	CAR	Kalinga	4	27	75,000

SCHOOL PROFILE				MUNICIPAL INCOME CLASS	ENROLLMENT	SCHOOL GRANT
School ID	School Name	Region	Division			
220506	Roadside ES	CAR	Kalinga	4	96	75,000
220509	Magtoma PS	CAR	Kalinga	4	14	75,000
220513	Balinciagao ES - Limood Annex	CAR	Kalinga	5	63	100,000
220517	Tulgao West ES	CAR	Kalinga	4	106	75,000
220519	Poswoy ES - Mamaga Annex	CAR	Kalinga	3	12	50,000
220530	Babbanoy Primary School	CAR	Kalinga	4	69	75,000
305208	Southern Tinglayan National High School	CAR	Kalinga	4	213	75,000
305209	Kinama National High School	CAR	Kalinga	4	243	75,000
305211	Magtoma Pangol NHS-Main	CAR	Kalinga	4	166	75,000
305213	Pasil National High School	CAR	Kalinga	5	195	100,000
305214	Central Pasil National High School	CAR	Kalinga	5	263	100,000
305215	Batong Buhay National High School	CAR	Kalinga	5	99	100,000
305219	Sumadel National High School	CAR	Kalinga	4	168	75,000
305220	Bangad National High School	CAR	Kalinga	4	204	75,000
305223	Lubuagan National High School	CAR	Kalinga	4	193	75,000
305224	Tanudan National High School	CAR	Kalinga	4	157	75,000
305225	Tanudan Vocational School	CAR	Kalinga	4	206	75,000
305227	Western Kalinga National High School	CAR	Kalinga	3	129	50,000
319102	Magtoma Pangol NHS - Dupligan Annex	CAR	Kalinga	4	79	75,000
319106	Talocloc General Comprehensive National High School	CAR	Kalinga	4	81	75,000
319114	Rizal National School of Arts & Trades-Santor Annex	CAR	Kalinga	4	172	75,000
319115	Kalinga NHS- Ambato Tinglayan Annex	CAR	Kalinga	4	90	75,000
319116	Kalinga National HS-Balbalan Annex	CAR	Kalinga	3	88	50,000
136185	Barlig Central School	CAR	Mt. Province	5	244	100,000
136186	Kadaclan Elementary School	CAR	Mt. Province	5	94	100,000
136187	Kaleo Elementary School	CAR	Mt. Province	5	86	100,000
136188	Latang Primary School	CAR	Mt. Province	5	46	100,000
136189	Lias Elementary School	CAR	Mt. Province	5	108	100,000
136190	Lingoy Primary School	CAR	Mt. Province	5	8	100,000
136191	Lingoy-Chatol Elementary School	CAR	Mt. Province	5	19	100,000
136192	Lunas Primary School	CAR	Mt. Province	5	23	100,000
136193	Mog-ao Primary School	CAR	Mt. Province	5	3	100,000
136194	Ogo-og Primary School	CAR	Mt. Province	5	73	100,000
136195	Abatan Elementary School	CAR	Mt. Province	4	134	75,000
136196	Ambacbac Elementary School	CAR	Mt. Province	4	55	75,000
136197	Sinto Elementary School	CAR	Mt. Province	4	142	75,000
136198	Bagnen Oriente Elementary School	CAR	Mt. Province	4	120	75,000
136199	Bagnen Elementary School	CAR	Mt. Province	4	130	75,000
136200	Banao Elementary School	CAR	Mt. Province	4	272	75,000
136201	Bansa Elementary School	CAR	Mt. Province	4	204	75,000
136202	Bauko Central School	CAR	Mt. Province	4	211	75,000
136203	Bebe Elementary School	CAR	Mt. Province	4	86	75,000
136204	Bila Elementary School	CAR	Mt. Province	4	177	75,000
136205	Binaka ES (Binaka-Tamog-o MC)	CAR	Mt. Province	4	100	75,000
136206	Caotit Primary School	CAR	Mt. Province	4	41	75,000
136207	Coputan Primary School	CAR	Mt. Province	4	47	75,000
136208	Cotcot Primary School	CAR	Mt. Province	4	15	75,000
136209	Gotang Primary School	CAR	Mt. Province	4	28	75,000
136210	Guinzandan Norte Elementary School	CAR	Mt. Province	4	126	75,000
136212	Lagawa Elementary School	CAR	Mt. Province	4	138	75,000
136213	Leseb Elementary School	CAR	Mt. Province	4	161	75,000
136214	Letang Elementary School	CAR	Mt. Province	4	122	75,000
136215	Mabaay Elementary School	CAR	Mt. Province	4	105	75,000
136216	Mayag Elementary School	CAR	Mt. Province	4	155	75,000
136217	Monamon Elementary School	CAR	Mt. Province	4	109	75,000
136218	Monamon Proper Elementary School	CAR	Mt. Province	4	170	75,000
136219	Mount Data Elementary School	CAR	Mt. Province	4	113	75,000
136220	Nanggawa Primary School	CAR	Mt. Province	4	30	75,000
136221	Otucan Elementary School	CAR	Mt. Province	4	130	75,000
136222	Pactil Elementary School	CAR	Mt. Province	4	156	75,000
136223	Pangao Elementary School	CAR	Mt. Province	4	102	75,000
136224	Pitpitan Elementary School	CAR	Mt. Province	4	67	75,000
136225	Sadsadan Bato Elementary School	CAR	Mt. Province	4	112	75,000
136227	Salin Elementary School	CAR	Mt. Province	4	71	75,000
136228	Sengyew Primary School	CAR	Mt. Province	4	33	75,000
136229	Soysoyoc Primary School	CAR	Mt. Province	4	66	75,000
136231	Tapapan Elementary School	CAR	Mt. Province	4	190	75,000
136232	Agawa Elementary School	CAR	Mt. Province	5	89	100,000
136233	Ambagiw Elementary School	CAR	Mt. Province	5	42	100,000

SCHOOL PROFILE				MUNICIPAL INCOME CLASS	ENROLLMENT	SCHOOL GRANT
School ID	School Name	Region	Division			
136234	Banguitan Elementary School	CAR	Mt. Province	5	117	100,000
136235	Besao Central School	CAR	Mt. Province	5	234	100,000
136236	Besao Elementary School	CAR	Mt. Province	5	109	100,000
136237	Bunga Elementary School	CAR	Mt. Province	5	47	100,000
136238	Catengan Elementary School	CAR	Mt. Province	5	44	100,000
136239	Dandanac Elementary School	CAR	Mt. Province	5	49	100,000
136240	Gueday Elementary School	CAR	Mt. Province	5	54	100,000
136241	Lacmaan Primary School	CAR	Mt. Province	5	9	100,000
136243	Masameyeo Primary School	CAR	Mt. Province	5	31	100,000
136244	Panabungen Elementary School	CAR	Mt. Province	5	121	100,000
136245	Pangweo Elementary School	CAR	Mt. Province	5	47	100,000
136246	Payeo Primary School	CAR	Mt. Province	5	35	100,000
136247	Suquib Primary School	CAR	Mt. Province	5	31	100,000
136248	Tambuan Elementary School	CAR	Mt. Province	5	84	100,000
136267	Apapawan Elementary School	CAR	Mt. Province	4	139	75,000
136268	Banawel Elementary School	CAR	Mt. Province	4	137	75,000
136269	Butac Elementary School	CAR	Mt. Province	4	61	75,000
136270	Layog-Ogtong Elementary School	CAR	Mt. Province	4	140	75,000
136271	Maducayan Elementary School	CAR	Mt. Province	4	61	75,000
136272	Nabhar Primary School	CAR	Mt. Province	4	80	75,000
136273	Natonin Central School	CAR	Mt. Province	4	237	75,000
136274	Pangtor Primary School	CAR	Mt. Province	4	32	75,000
136275	Purag Primary School	CAR	Mt. Province	4	44	75,000
136276	Puya-Ao ES	CAR	Mt. Province	4	142	75,000
136277	Saliok Elementary School	CAR	Mt. Province	4	142	75,000
136278	Sta. Isabel Elementary School	CAR	Mt. Province	4	126	75,000
136279	Tappo Primary School	CAR	Mt. Province	4	121	75,000
136280	Tonglayan Elementary School	CAR	Mt. Province	4	185	75,000
136314	Bun-ayan Elementary School	CAR	Mt. Province	5	112	100,000
136315	Busa Elementary School	CAR	Mt. Province	5	49	100,000
136316	Capinitan Elementary School	CAR	Mt. Province	5	107	100,000
136317	Data Elementary School	CAR	Mt. Province	5	126	100,000
136318	Dumanegdeg Primary School	CAR	Mt. Province	5	9	100,000
136319	Gayang Elementary School	CAR	Mt. Province	5	63	100,000
136320	Labbay Primary School	CAR	Mt. Province	5	10	100,000
136321	Lagan Elementary School	CAR	Mt. Province	5	131	100,000
136322	Legleg Primary School	CAR	Mt. Province	5	15	100,000
136323	Madepdeppas Elementary School	CAR	Mt. Province	5	51	100,000
136324	Namatec Elementary School	CAR	Mt. Province	5	155	100,000
136325	Napua Elementary School	CAR	Mt. Province	5	16	100,000
136326	Camatagan Elementary School	CAR	Mt. Province	5	133	100,000
136327	Pingad-Bao-angan Elementary School	CAR	Mt. Province	5	93	100,000
136328	Sabangan Central School	CAR	Mt. Province	5	144	100,000
136329	Sabangan Elementary School	CAR	Mt. Province	5	87	100,000
136330	Supang Elementary School	CAR	Mt. Province	5	93	100,000
136331	Tambangan Elementary School	CAR	Mt. Province	5	47	100,000
136332	Anabel Elementary School	CAR	Mt. Province	5	152	100,000
136333	Bekigan Elementary School	CAR	Mt. Province	5	100	100,000
136334	Belwang Elementary School	CAR	Mt. Province	5	177	100,000
136336	Demang Elementary School	CAR	Mt. Province	5	124	100,000
136338	Sacasacan Elementary School	CAR	Mt. Province	5	102	100,000
136339	Saclit Elementary School	CAR	Mt. Province	5	168	100,000
136340	Sadanga Central School	CAR	Mt. Province	5	230	100,000
136341	Aguid Elementary School	CAR	Mt. Province	5	176	100,000
136342	Ambasing Elementary School	CAR	Mt. Province	5	223	100,000
136343	Ankileng Elementary School	CAR	Mt. Province	5	219	100,000
136344	Antadao Elementary School	CAR	Mt. Province	5	81	100,000
136345	Balugan Elementary School	CAR	Mt. Province	5	175	100,000
136346	Bangaan Elementary School	CAR	Mt. Province	5	256	100,000
136347	Fidelisan Primary School	CAR	Mt. Province	5	73	100,000
136348	Kilong Primary School	CAR	Mt. Province	5	71	100,000
136349	Nacagang Primary School	CAR	Mt. Province	5	16	100,000
136350	Payag-eo Primary School	CAR	Mt. Province	5	26	100,000
136352	Taccong Primary School	CAR	Mt. Province	5	13	100,000
136353	Tanulong Elementary School	CAR	Mt. Province	5	129	100,000
136354	Tetepan Elementary School	CAR	Mt. Province	5	153	100,000
136355	Abungo Primary School	CAR	Mt. Province	4	27	75,000
136356	Balaoa Elementary School	CAR	Mt. Province	4	113	75,000
136357	Bana-ao Elementary School	CAR	Mt. Province	4	131	75,000

SCHOOL PROFILE				MUNICIPAL INCOME CLASS	ENROLLMENT	SCHOOL GRANT
School ID	School Name	Region	Division			
136358	Bantey Elementary School	CAR	Mt. Province	4	85	75,000
136359	Batayan Elementary School	CAR	Mt. Province	4	95	75,000
136360	Bunga ES	CAR	Mt. Province	4	99	75,000
136361	Cadad-anan Elementary School	CAR	Mt. Province	4	149	75,000
136362	Cagubatan Elementary School	CAR	Mt. Province	4	120	75,000
136363	Dacudac Elementary School	CAR	Mt. Province	4	139	75,000
136364	Duagan Elementary School	CAR	Mt. Province	4	39	75,000
136365	Ilang Primary School	CAR	Mt. Province	4	11	75,000
136366	Kayan East Elementary School	CAR	Mt. Province	4	105	75,000
136367	Kayan Elementary School	CAR	Mt. Province	4	128	75,000
136368	Lenga Elementary School	CAR	Mt. Province	4	93	75,000
136369	Lubon Elementary School	CAR	Mt. Province	4	187	75,000
136370	Mabalite Elementary School	CAR	Mt. Province	4	107	75,000
136371	Maket-an Elementary School	CAR	Mt. Province	4	38	75,000
136372	Masla Elementary School	CAR	Mt. Province	4	170	75,000
136373	Pandayan Elementary School	CAR	Mt. Province	4	115	75,000
136374	Sayapot Elementary School	CAR	Mt. Province	4	155	75,000
136375	Sumadel Elementary School	CAR	Mt. Province	4	119	75,000
136377	Tue Elementary School	CAR	Mt. Province	4	126	75,000
136378	Vicente Pe Elementary School	CAR	Mt. Province	4	44	75,000
221003	Lebao Primary School	CAR	Mt. Province	4	31	75,000
221004	Cabunagan Primary School	CAR	Mt. Province	4	65	75,000
221007	Libo Primary School	CAR	Mt. Province	5	34	100,000
221012	New Lubon Primary School	CAR	Mt. Province	4	94	75,000
221013	Asbiagan Primary School	CAR	Mt. Province	4	61	75,000
221014	Tamog-o Primary School	CAR	Mt. Province	4	108	75,000
221015	Tadian Elementary School	CAR	Mt. Province	4	74	75,000
221016	Otucan Norte Elementary School	CAR	Mt. Province	4	107	75,000
305229	Antadao NHS	CAR	Mt. Province	5	143	100,000
305232	Bagnen NHS	CAR	Mt. Province	4	130	75,000
305233	Banao National High School	CAR	Mt. Province	4	228	75,000
305234	Bangaan NHS	CAR	Mt. Province	5	241	100,000
305235	Barlig National High School	CAR	Mt. Province	5	117	100,000
305236	Lias National High School	CAR	Mt. Province	5	63	100,000
305237	Besao National High School	CAR	Mt. Province	5	85	100,000
305238	Betwagan NHS	CAR	Mt. Province	5	249	100,000
305240	Cagubatan National High School	CAR	Mt. Province	4	188	75,000
305241	Am-am NHS	CAR	Mt. Province	4	121	75,000
305242	Eastern Bontoc NAVHS	CAR	Mt. Province	5	101	100,000
305245	Tapapan National High School	CAR	Mt. Province	4	206	75,000
305246	Kadaclan NHS	CAR	Mt. Province	5	180	100,000
305247	Lubon National High School	CAR	Mt. Province	4	112	75,000
305248	Mabaay National High School	CAR	Mt. Province	4	152	75,000
305249	Bansa National High School	CAR	Mt. Province	4	197	75,000
305250	Leseb National High School	CAR	Mt. Province	4	125	75,000
305251	Masla National High School	CAR	Mt. Province	4	133	75,000
305252	Mt. Data National High School	CAR	Mt. Province	4	245	75,000
305254	Tipunan National High School	CAR	Mt. Province	4	235	75,000
305257	Namatec National High School	CAR	Mt. Province	5	113	100,000
305258	Natonin National High School	CAR	Mt. Province	4	203	75,000
305259	Otucan-Bila National High School	CAR	Mt. Province	4	207	75,000
305260	Panabungen School of Arts, trades, and Home Industries	CAR	Mt. Province	5	121	100,000
305263	Sabangan National High School	CAR	Mt. Province	5	147	100,000
305264	Sadanga National High School	CAR	Mt. Province	5	203	100,000
305265	Sagada National High School	CAR	Mt. Province	5	252	100,000
305266	Ankileng NHS (Suyo NHS)	CAR	Mt. Province	5	129	100,000
319203	Saliok National High School	CAR	Mt. Province	4	79	75,000
319204	Belwang National High School	CAR	Mt. Province	5	98	100,000
319205	Guinzadan National High School - Mayag Extension	CAR	Mt. Province	4	76	75,000
319206	Data National High School	CAR	Mt. Province	5	86	100,000
319207	Sta. Isabel National High School	CAR	Mt. Province	4	241	75,000
319208	Tamboan National High School	CAR	Mt. Province	5	101	100,000
319213	Subaba National High School	CAR	Mt. Province	4	153	75,000
319214	Abatan National High School	CAR	Mt. Province	4	61	75,000
319215	Banguitan National High School	CAR	Mt. Province	5	73	100,000
319216	Banawel NHS	CAR	Mt. Province	4	82	75,000
319217	Dacudac NHS	CAR	Mt. Province	4	160	75,000
319219	Saclit National High School	CAR	Mt. Province	5	78	100,000
319221	Balaoa National High School	CAR	Mt. Province	4	90	75,000

SCHOOL PROFILE				MUNICIPAL INCOME CLASS	ENROLLMENT	SCHOOL GRANT
School ID	School Name	Region	Division			
319222	Balugan NHS	CAR	Mt. Province	5	106	100,000
319223	Lubon NHS - Mabalite Extension	CAR	Mt. Province	4	65	75,000
319224	Bunga National High School	CAR	Mt. Province	4	37	75,000
319225	Agawa National High School	CAR	Mt. Province	5	88	100,000
131415	A.P. Quiamjot ES	CARAGA	Agusan del Norte	4	86	75,000
131419	Dona Josefa Antillon ES	CARAGA	Agusan del Norte	4	95	75,000
131420	Elpedio Salas Sr. ES	CARAGA	Agusan del Norte	4	139	75,000
131424	San Agustin ES	CARAGA	Agusan del Norte	4	220	75,000
131425	San Isidro ES	CARAGA	Agusan del Norte	4	156	75,000
131427	A. Beltran ES	CARAGA	Agusan del Norte	3	227	50,000
131430	Bunga ES	CARAGA	Agusan del Norte	3	129	50,000
131431	Colorado ES	CARAGA	Agusan del Norte	3	202	50,000
131434	Libas Elementary School	CARAGA	Agusan del Norte	3	245	50,000
131435	Juan L. Subrastas ES	CARAGA	Agusan del Norte	3	284	50,000
131436	Magsaysay ES	CARAGA	Agusan del Norte	3	248	50,000
131437	Maraiging ES	CARAGA	Agusan del Norte	3	129	50,000
131438	Narcisa M. Bermudez ES	CARAGA	Agusan del Norte	3	136	50,000
131439	Petogo PS	CARAGA	Agusan del Norte	3	38	50,000
131440	San Jose ES	CARAGA	Agusan del Norte	3	147	50,000
131441	San Pablo ES	CARAGA	Agusan del Norte	3	218	50,000
131442	San Vicente ES	CARAGA	Agusan del Norte	3	289	50,000
131443	Sto. Nino ES	CARAGA	Agusan del Norte	3	169	50,000
131444	Tagbuaya ES	CARAGA	Agusan del Norte	3	203	50,000
131445	Bliss Elementary School	CARAGA	Agusan del Norte	4	236	75,000
131446	H.V. Dagani ES	CARAGA	Agusan del Norte	4	187	75,000
131447	Hinimbangan ES	CARAGA	Agusan del Norte	4	96	75,000
131448	Jaliobong ES	CARAGA	Agusan del Norte	4	227	75,000
131449	Jose Bermudez ES	CARAGA	Agusan del Norte	4	200	75,000
131452	P.C. Reyes ES	CARAGA	Agusan del Norte	4	268	75,000
131453	San Isidro ES	CARAGA	Agusan del Norte	4	242	75,000
131455	Zapanta Valley PS	CARAGA	Agusan del Norte	4	37	75,000
131483	Guiasan ES	CARAGA	Agusan del Norte	4	236	75,000
131486	Milan ES	CARAGA	Agusan del Norte	4	66	75,000
131487	New Townsite ES	CARAGA	Agusan del Norte	4	110	75,000
131488	Pupotsan ES	CARAGA	Agusan del Norte	4	238	75,000
131489	Sto. Nino ES	CARAGA	Agusan del Norte	4	149	75,000
131492	Ata-Atahon Elementary School	CARAGA	Agusan del Norte	3	262	50,000
131494	Cubi-Cubi ES	CARAGA	Agusan del Norte	3	287	50,000
131497	Jaguimitan ES	CARAGA	Agusan del Norte	3	287	50,000
131499	Minbahandi ES	CARAGA	Agusan del Norte	3	210	50,000
131503	Tagbabacon ES	CARAGA	Agusan del Norte	3	173	50,000
131505	Triangulo ES	CARAGA	Agusan del Norte	3	278	50,000
131533	Panaytayon ES	CARAGA	Agusan del Norte	5	266	100,000
131539	Jose L. Ong Oh Jr. ES	CARAGA	Agusan del Norte	4	276	75,000
131540	Kauswagan de Oro ES	CARAGA	Agusan del Norte	4	239	75,000
131541	La Paz ES	CARAGA	Agusan del Norte	4	242	75,000
131542	Monte De Oro ES	CARAGA	Agusan del Norte	4	92	75,000
131543	Monte Grande ES	CARAGA	Agusan del Norte	4	117	75,000
131544	Cadahondahonan ES	CARAGA	Agusan del Norte	4	113	75,000
131545	Prospero D. Salas ES	CARAGA	Agusan del Norte	4	298	75,000
131547	Villa Serrano ES	CARAGA	Agusan del Norte	4	202	75,000
131581	Beto ES	CARAGA	Agusan del Norte	4	193	75,000
131582	Binuangan ES	CARAGA	Agusan del Norte	4	274	75,000
131583	Cabayawa ES	CARAGA	Agusan del Norte	4	177	75,000
131587	Lawigan ES	CARAGA	Agusan del Norte	4	98	75,000
131588	RAM Elementary School	CARAGA	Agusan del Norte	4	72	75,000
131591	Tagpangahoy ES	CARAGA	Agusan del Norte	4	105	75,000
131592	Tinigbasan ES	CARAGA	Agusan del Norte	4	187	75,000
131594	VICTORY ELEMENTARY SCHOOL	CARAGA	Agusan del Norte	4	200	75,000
211501	Tabon ES	CARAGA	Agusan del Norte	3	188	50,000
211504	Dahikan ES	CARAGA	Agusan del Norte	4	207	75,000
211508	Mangumihay Elementary School	CARAGA	Agusan del Norte	3	80	50,000
211509	Eliseo G. Alipao Elementary School	CARAGA	Agusan del Norte	5	92	100,000
211510	Poblacion Doz PS	CARAGA	Agusan del Norte	5	101	100,000
304692	Magdagooc NHS	CARAGA	Agusan del Norte	3	248	50,000
304700	Tinigbasan NHS	CARAGA	Agusan del Norte	4	133	75,000
317303	San Vicente National High School	CARAGA	Agusan del Norte	3	176	50,000
317304	Cahayagan NHS (Carmen NHS Annex)	CARAGA	Agusan del Norte	4	239	75,000
317306	Manoligao National High School(Carmen National High School Annex)	CARAGA	Agusan del Norte	4	160	75,000

SCHOOL PROFILE				MUNICIPAL INCOME CLASS	ENROLLMENT	SCHOOL GRANT
School ID	School Name	Region	Division			
317308	Culit NHS (Nasipit National Vocational School Annex)	CARAGA	Agusan del Norte	3	229	50,000
317318	Hinandayan NHS (Nasipit NHS Annex))	CARAGA	Agusan del Norte	3	164	50,000
317319	Bangonay NHS	CARAGA	Agusan del Norte	3	194	50,000
317320	Pupotsan NHS (Magallanes NHS Annex)	CARAGA	Agusan del Norte	4	123	75,000
131925	Malipayon ES	CARAGA	Agusan del Sur	3	78	50,000
131926	Pag-asa ES	CARAGA	Agusan del Sur	3	149	50,000
131928	San Jose ES	CARAGA	Agusan del Sur	3	300	50,000
131930	San Vicente ES	CARAGA	Agusan del Sur	3	91	50,000
131932	Simeon S. Castor ES	CARAGA	Agusan del Sur	3	157	50,000
131933	Sta. Isabel ES	CARAGA	Agusan del Sur	3	113	50,000
212016	Kaangayan PS	CARAGA	Agusan del Sur	3	24	50,000
212032	Dao Elementary School	CARAGA	Agusan del Sur	3	134	50,000
212057	DATU MADAGNAS PS	CARAGA	Agusan del Sur	3	44	50,000
317413	Aurora NHS	CARAGA	Agusan del Sur	3	214	50,000
317419	Sayon Nhs	CARAGA	Agusan del Sur	3	287	50,000
132306	Arellano ES	CARAGA	Dinagat Island	5	107	100,000
132307	Bayanihan ES	CARAGA	Dinagat Island	5	54	100,000
132309	Cahayag ES	CARAGA	Dinagat Island	5	90	100,000
132310	Garcia ES	CARAGA	Dinagat Island	5	288	100,000
132311	Kanihaan ES	CARAGA	Dinagat Island	5	22	100,000
132312	Llamera ES	CARAGA	Dinagat Island	5	234	100,000
132313	Magsaysay ES	CARAGA	Dinagat Island	5	119	100,000
132314	Maytubig ES	CARAGA	Dinagat Island	5	96	100,000
132315	OLIVERIO ELEMENTARY SCHOOL	CARAGA	Dinagat Island	5	128	100,000
132316	OSMEÑA ELEMENTARY SCHOOL	CARAGA	Dinagat Island	5	187	100,000
132318	Quezon ES	CARAGA	Dinagat Island	5	128	100,000
132319	Rosita ES	CARAGA	Dinagat Island	5	204	100,000
132356	Boa ES	CARAGA	Dinagat Island	3	176	50,000
132357	Borja ES	CARAGA	Dinagat Island	3	162	50,000
132358	Cabiton-an PS	CARAGA	Dinagat Island	3	57	50,000
132359	Cabungaan ES	CARAGA	Dinagat Island	3	184	50,000
132361	Del Pilar ES	CARAGA	Dinagat Island	3	280	50,000
132362	Lahi ES	CARAGA	Dinagat Island	3	76	50,000
132363	Legaspi ES	CARAGA	Dinagat Island	3	123	50,000
132364	Longos PS	CARAGA	Dinagat Island	3	11	50,000
132365	Maatas ES	CARAGA	Dinagat Island	3	149	50,000
132366	Manoligao PS	CARAGA	Dinagat Island	3	19	50,000
132367	Nueva Estrella ES	CARAGA	Dinagat Island	3	150	50,000
132369	San Jose ES	CARAGA	Dinagat Island	3	49	50,000
132370	Sta Rita ES	CARAGA	Dinagat Island	3	112	50,000
132371	Sto Nino ES	CARAGA	Dinagat Island	3	106	50,000
132372	Tigbao ES	CARAGA	Dinagat Island	3	104	50,000
132375	Villa Alcaria PS	CARAGA	Dinagat Island	3	84	50,000
132391	A. Ecleo PS	CARAGA	Dinagat Island	5	13	100,000
132392	Bagumbayan ES	CARAGA	Dinagat Island	5	189	100,000
132393	Cabayawan ES	CARAGA	Dinagat Island	5	92	100,000
132394	Cab-ilan ES	CARAGA	Dinagat Island	5	191	100,000
132395	Cayetano ES	CARAGA	Dinagat Island	5	120	100,000
132397	Gomez ES	CARAGA	Dinagat Island	5	39	100,000
132398	Justiniana ES	CARAGA	Dinagat Island	5	93	100,000
132399	Magsaysay ES	CARAGA	Dinagat Island	5	149	100,000
132400	New Mabuhay ES	CARAGA	Dinagat Island	5	235	100,000
132401	Tagbuyakhao ES	CARAGA	Dinagat Island	5	93	100,000
132402	Wadas ES	CARAGA	Dinagat Island	5	162	100,000
132417	Acoje ES	CARAGA	Dinagat Island	4	30	75,000
132418	Busay ES	CARAGA	Dinagat Island	4	55	75,000
132419	Cambinliw ES	CARAGA	Dinagat Island	4	250	75,000
132420	Dahican ES	CARAGA	Dinagat Island	4	71	75,000
132421	Esperanza ES	CARAGA	Dinagat Island	4	237	75,000
132422	Ferdinand ES	CARAGA	Dinagat Island	4	44	75,000
132423	Liberty ES	CARAGA	Dinagat Island	4	122	75,000
132425	Magsaysay ES	CARAGA	Dinagat Island	4	69	75,000
132426	Panamaon ES	CARAGA	Dinagat Island	4	198	75,000
132485	Capasanan ES	CARAGA	Dinagat Island	4	95	75,000
132486	Catadman ES	CARAGA	Dinagat Island	4	64	75,000
132487	Columbos ES	CARAGA	Dinagat Island	4	62	75,000
132488	De La Concepcion ES	CARAGA	Dinagat Island	4	51	75,000
132489	Diegas ES	CARAGA	Dinagat Island	4	183	75,000
132491	Edera ES	CARAGA	Dinagat Island	4	122	75,000

SCHOOL PROFILE				MUNICIPAL INCOME CLASS	ENROLLMENT	SCHOOL GRANT
School ID	School Name	Region	Division			
132492	F. S. Matugas PS	CARAGA	Dinagat Island	4	34	75,000
132493	Ferdinand ES	CARAGA	Dinagat Island	4	178	75,000
132494	GALANIDA PS	CARAGA	Dinagat Island	4	34	75,000
132495	GEOTINA ELEMENTARY SCHOOL	CARAGA	Dinagat Island	4	159	75,000
132496	Jariol Elementary School	CARAGA	Dinagat Island	4	63	75,000
132497	Melgar ES	CARAGA	Dinagat Island	4	199	75,000
132498	MONTAG ELEMENTARY SCHOOL	CARAGA	Dinagat Island	4	73	75,000
132499	Navarro ES	CARAGA	Dinagat Island	4	176	75,000
132500	New Nazareth ES	CARAGA	Dinagat Island	4	97	75,000
132501	Omay-Edradan E/S	CARAGA	Dinagat Island	4	30	75,000
132502	Paniog ES	CARAGA	Dinagat Island	4	215	75,000
132503	Puerto Princesa ES	CARAGA	Dinagat Island	4	257	75,000
132504	Ritaglenda ES	CARAGA	Dinagat Island	4	170	75,000
132505	Rizal CES	CARAGA	Dinagat Island	4	136	75,000
132506	Roxas Elementary School	CARAGA	Dinagat Island	4	94	75,000
132507	Sering ES	CARAGA	Dinagat Island	4	250	75,000
132508	Sombrado ES	CARAGA	Dinagat Island	4	51	75,000
132509	Sto. Nino ES	CARAGA	Dinagat Island	4	147	75,000
132511	Taliman ES	CARAGA	Dinagat Island	4	84	75,000
132512	Villa Ecleo ES	CARAGA	Dinagat Island	4	117	75,000
132514	Borres-Omega ES	CARAGA	Dinagat Island	4	29	75,000
132515	Cuarenta ES	CARAGA	Dinagat Island	4	290	75,000
132516	Don Ruben Elementary School	CARAGA	Dinagat Island	4	244	75,000
132517	Jacquez Primary School	CARAGA	Dinagat Island	4	14	75,000
132518	Justiniana Edera ES	CARAGA	Dinagat Island	4	168	75,000
132519	Luna ES	CARAGA	Dinagat Island	4	189	75,000
132520	Mahayahay ES	CARAGA	Dinagat Island	4	287	75,000
132521	Matingbe Elementary School	CARAGA	Dinagat Island	4	201	75,000
132525	Wilson ES	CARAGA	Dinagat Island	4	178	75,000
132551	Babangnan ES	CARAGA	Dinagat Island	5	58	100,000
132552	Imelda ES	CARAGA	Dinagat Island	5	83	100,000
132553	Mabini ES	CARAGA	Dinagat Island	5	207	100,000
132555	Mauro Diaz ES	CARAGA	Dinagat Island	5	131	100,000
132556	Navarro ES	CARAGA	Dinagat Island	5	86	100,000
132557	Roxas ES	CARAGA	Dinagat Island	5	70	100,000
132558	Sta Cruz ES	CARAGA	Dinagat Island	5	263	100,000
214004	Melody-Curada ES	CARAGA	Dinagat Island	5	82	100,000
304809	Albor NHS - Osmena NHS Annex	CARAGA	Dinagat Island	5	130	100,000
304810	SAN JOSE NHS	CARAGA	Dinagat Island	5	243	100,000
304816	Del Pilar NHS	CARAGA	Dinagat Island	3	171	50,000
304823	Cab-ilan NHS	CARAGA	Dinagat Island	5	115	100,000
304825	Cuarenta NHS	CARAGA	Dinagat Island	4	180	75,000
304827	Liberty NHS	CARAGA	Dinagat Island	4	124	75,000
304836	Melgar NHS	CARAGA	Dinagat Island	4	120	75,000
304839	Plaridel NHS	CARAGA	Dinagat Island	5	222	100,000
304841	Rizal NHS	CARAGA	Dinagat Island	4	164	75,000
304842	Rizal NHS - Puerto Princesa - Moleta NHS Annex	CARAGA	Dinagat Island	4	148	75,000
304844	Sering NHS	CARAGA	Dinagat Island	4	229	75,000
304852	Tag-abaca NHS - Rita-Glenda NHS Annex	CARAGA	Dinagat Island	4	206	75,000
317801	Rosita National High School	CARAGA	Dinagat Island	5	137	100,000
317802	Valencia National High School	CARAGA	Dinagat Island	3	170	50,000
317805	Trinidad Mapa-Gupana NHS	CARAGA	Dinagat Island	5	141	100,000
324401	Llamera NHS	CARAGA	Dinagat Island	5	152	100,000
324403	Edera NHS	CARAGA	Dinagat Island	4	119	75,000
324404	New Nazareth NHS Annex	CARAGA	Dinagat Island	4	183	75,000
324405	Panamaon NHS Annex	CARAGA	Dinagat Island	4	137	75,000
324406	Primitivo J. Ebol Memorial National High School	CARAGA	Dinagat Island	5	171	100,000
324407	Malinao National High School	CARAGA	Dinagat Island	5	155	100,000
132124	Cabawa ES	CARAGA	Siargao	4	89	75,000
132125	Can-uyan PS	CARAGA	Siargao	4	20	75,000
132127	Corregidor ES	CARAGA	Siargao	4	114	75,000
132128	Dagohoy ES	CARAGA	Siargao	4	57	75,000
132130	Don Paulino Elementary School	CARAGA	Siargao	4	158	75,000
132131	Montserrat ES	CARAGA	Siargao	4	88	75,000
132132	Osmena ES	CARAGA	Siargao	4	276	75,000
132133	Sta Felomina ES	CARAGA	Siargao	4	55	75,000
132135	Bagacay ES	CARAGA	Siargao	4	85	75,000
132136	Buenavista ES	CARAGA	Siargao	4	102	75,000
132137	Cambas-ac ES	CARAGA	Siargao	4	150	75,000

SCHOOL PROFILE				MUNICIPAL INCOME CLASS	ENROLLMENT	SCHOOL GRANT
School ID	School Name	Region	Division			
132138	Catabaan ES	CARAGA	Siargao	4	176	75,000
132140	Jubang ES	CARAGA	Siargao	4	101	75,000
132141	New Uba PS	CARAGA	Siargao	4	24	75,000
132142	San Carlos ES	CARAGA	Siargao	4	112	75,000
132143	San Miguel ES	CARAGA	Siargao	4	188	75,000
132144	Sta. Fe ES	CARAGA	Siargao	4	147	75,000
132145	Anajawan Elementary School	CARAGA	Siargao	5	83	100,000
132146	Cabitoonan ES	CARAGA	Siargao	5	74	100,000
132147	Catangnan ES	CARAGA	Siargao	5	108	100,000
132149	Corazon ES	CARAGA	Siargao	5	71	100,000
132150	Daku ES	CARAGA	Siargao	5	61	100,000
132151	Dao PS	CARAGA	Siargao	5	37	100,000
132153	La Januza Elementary School	CARAGA	Siargao	5	72	100,000
132154	Libertad ES	CARAGA	Siargao	5	220	100,000
132155	Magsaysay ES	CARAGA	Siargao	5	70	100,000
132156	Malinao ES	CARAGA	Siargao	5	171	100,000
132157	Mam-on Primary school	CARAGA	Siargao	5	28	100,000
132158	Sta. Cruz ES	CARAGA	Siargao	5	136	100,000
132159	Sta. Fe ES	CARAGA	Siargao	5	192	100,000
132160	Suyangan ES	CARAGA	Siargao	5	175	100,000
132161	Tawin-Tawin ES	CARAGA	Siargao	5	95	100,000
132162	Antipolo ES	CARAGA	Siargao	5	141	100,000
132163	Bagacay PS	CARAGA	Siargao	5	65	100,000
132164	Bitoon ES	CARAGA	Siargao	5	140	100,000
132165	Cabugao ES	CARAGA	Siargao	5	87	100,000
132166	Cancohay ES	CARAGA	Siargao	5	199	100,000
132167	Dumoyog PS	CARAGA	Siargao	5	23	100,000
132168	Esperanza ES	CARAGA	Siargao	5	192	100,000
132169	Halian ES	CARAGA	Siargao	5	144	100,000
132170	Jamoyan ES	CARAGA	Siargao	5	165	100,000
132171	Katipunan ES	CARAGA	Siargao	5	85	100,000
132173	Lobogon ES	CARAGA	Siargao	5	138	100,000
132174	Mabuhay PS	CARAGA	Siargao	5	15	100,000
132175	Mahayahay ES	CARAGA	Siargao	5	92	100,000
132177	Quezon PS	CARAGA	Siargao	5	30	100,000
132178	San Fernando ES	CARAGA	Siargao	5	90	100,000
132179	Sayak ES	CARAGA	Siargao	5	184	100,000
132180	Tuboran ES	CARAGA	Siargao	5	204	100,000
132181	Caridad ES	CARAGA	Siargao	5	266	100,000
132182	Consolacion ES	CARAGA	Siargao	5	57	100,000
132183	Datu ES	CARAGA	Siargao	5	138	100,000
132184	Dayaohay PS	CARAGA	Siargao	5	31	100,000
132185	Jaboy ES	CARAGA	Siargao	5	71	100,000
132186	Katipunan ES	CARAGA	Siargao	5	122	100,000
132187	Maasin ES	CARAGA	Siargao	5	174	100,000
132188	Mabini ES	CARAGA	Siargao	5	53	100,000
132189	Mabuhay ES	CARAGA	Siargao	5	118	100,000
132191	Salvacion ES	CARAGA	Siargao	5	182	100,000
132192	San Roque ES	CARAGA	Siargao	5	209	100,000
132193	Buhing Calipay ES	CARAGA	Siargao	5	75	100,000
132194	Del Pilar PS	CARAGA	Siargao	5	78	100,000
132195	Macapagal Primary School	CARAGA	Siargao	5	12	100,000
132196	Pacifico PS	CARAGA	Siargao	5	32	100,000
132197	Pelaez PS	CARAGA	Siargao	5	70	100,000
132198	Roxas ES	CARAGA	Siargao	5	212	100,000
132200	San Miguel PS	CARAGA	Siargao	5	10	100,000
132201	Sta. Paz ES	CARAGA	Siargao	5	149	100,000
132202	Sto. Nino ES	CARAGA	Siargao	5	100	100,000
132203	Tambacan ES	CARAGA	Siargao	5	93	100,000
132204	Tigasao ES	CARAGA	Siargao	5	191	100,000
132205	Abad Santos ES	CARAGA	Siargao	5	129	100,000
132206	Alegria ES	CARAGA	Siargao	5	178	100,000
132207	Bailan ES	CARAGA	Siargao	5	92	100,000
132208	Garcia PS	CARAGA	Siargao	5	54	100,000
132209	Libertad ES	CARAGA	Siargao	5	157	100,000
132210	Mabini ES	CARAGA	Siargao	5	98	100,000
132211	Magsaysay ES	CARAGA	Siargao	5	106	100,000
132212	Rizal ES	CARAGA	Siargao	5	241	100,000
132214	Tangbo ES	CARAGA	Siargao	5	166	100,000



SCHOOL PROFILE				MUNICIPAL INCOME CLASS	ENROLLMENT	SCHOOL GRANT
School ID	School Name	Region	Division			
132215	Baybay ES	CARAGA	Siargao	6	195	125,000
132216	Bitaug PS	CARAGA	Siargao	6	41	125,000
132218	Matin-ao ES	CARAGA	Siargao	6	97	125,000
132219	San Mateo ES	CARAGA	Siargao	6	133	125,000
132220	Bay-ang Comm. ES	CARAGA	Siargao	4	199	75,000
132222	Lanit-ag PS	CARAGA	Siargao	4	36	75,000
132223	N. SERING ELEMENTARY SCHOOL	CARAGA	Siargao	4	215	75,000
132225	Bongdo ES	CARAGA	Siargao	6	110	125,000
132226	Maribojoc Elementary School	CARAGA	Siargao	6	187	125,000
132227	Nuevo Campo ES	CARAGA	Siargao	6	86	125,000
132228	Pitogo Elementary School	CARAGA	Siargao	6	95	125,000
132229	San Juan ES	CARAGA	Siargao	6	157	125,000
132231	Del Pilar Comm. PS	CARAGA	Siargao	4	93	75,000
132232	Honrado Comm. ES	CARAGA	Siargao	4	96	75,000
132233	Lawigan ES	CARAGA	Siargao	4	55	75,000
132235	Pamosaingan ES	CARAGA	Siargao	4	185	75,000
132236	P. Dela Pena Memorial PS	CARAGA	Siargao	4	60	75,000
132237	SALOG ELEMENTARY SCHOOL	CARAGA	Siargao	4	136	75,000
132238	San Roque Community ES	CARAGA	Siargao	4	118	75,000
132239	Songkoy Elementary School	CARAGA	Siargao	4	178	75,000
132240	Sta. Cruz Comm. ES	CARAGA	Siargao	4	69	75,000
132241	Sudlon ES	CARAGA	Siargao	4	190	75,000
213002	Sabang Primary School	CARAGA	Siargao	4	39	75,000
304773	Burgos NHS	CARAGA	Siargao	6	292	125,000
304775	Consolacion NHS	CARAGA	Siargao	4	197	75,000
304776	Mariano Matugas MNHS	CARAGA	Siargao	5	190	100,000
304778	Sta. Fe NHS	CARAGA	Siargao	5	252	100,000
304780	Caridad NHS	CARAGA	Siargao	5	121	100,000
304784	Roxas NHS	CARAGA	Siargao	5	246	100,000
304786	Libertad NHS	CARAGA	Siargao	5	135	100,000
304789	Nueva Estrella NHS	CARAGA	Siargao	4	269	75,000
304790	Pamosaingan NHS	CARAGA	Siargao	4	160	75,000
304791	Union NHS	CARAGA	Siargao	4	213	75,000
317601	Gen. Luna NHS - Suyangan NHS Annex	CARAGA	Siargao	5	127	100,000
317602	Socorro NHS - Atoyay NHS Annex	CARAGA	Siargao	4	214	75,000
317603	Gen. Luna NHS - Consuelo NHS Annex	CARAGA	Siargao	5	192	100,000
317604	Siargao Nat'l. Science HS	CARAGA	Siargao	4	110	75,000
317605	Oguing Navarro Mem. NHS - Annex	CARAGA	Siargao	5	161	100,000
317606	Dagohoy National High School-Annex	CARAGA	Siargao	4	98	75,000
317607	Alegria National High School - Annex	CARAGA	Siargao	5	111	100,000
132323	Budlingin ES	CARAGA	Surigao del Norte	5	128	100,000
132324	Camp Edward ES	CARAGA	Surigao del Norte	5	102	100,000
132325	Ferilda Elementary School	CARAGA	Surigao del Norte	5	43	100,000
132326	L. J. Mordeno ES	CARAGA	Surigao del Norte	5	244	100,000
132327	Ombong ES	CARAGA	Surigao del Norte	5	216	100,000
132328	Pongtud ES	CARAGA	Surigao del Norte	5	191	100,000
132330	Amontay ES	CARAGA	Surigao del Norte	5	195	100,000
132332	Balite ES	CARAGA	Surigao del Norte	5	299	100,000
132333	Banbanon ES	CARAGA	Surigao del Norte	5	169	100,000
132334	Diaz ES	CARAGA	Surigao del Norte	5	228	100,000
132335	Honrado ES	CARAGA	Surigao del Norte	5	222	100,000
132337	Jubgan ES	CARAGA	Surigao del Norte	5	290	100,000
132338	Linongganan ES	CARAGA	Surigao del Norte	5	176	100,000
132339	Macopa ES	CARAGA	Surigao del Norte	5	136	100,000
132340	Magtangale ES	CARAGA	Surigao del Norte	5	171	100,000
132341	Oslao Elementary School	CARAGA	Surigao del Norte	5	225	100,000
132343	Bitaug ES	CARAGA	Surigao del Norte	5	291	100,000
132344	Cabugao ES	CARAGA	Surigao del Norte	5	204	100,000
132345	Cambuayon ES	CARAGA	Surigao del Norte	5	180	100,000
132347	Dugsangon ES	CARAGA	Surigao del Norte	5	187	100,000
132348	Hinatigan ES	CARAGA	Surigao del Norte	5	34	100,000
132349	Little Baguio ES	CARAGA	Surigao del Norte	5	44	100,000
132350	Lo-oc PS	CARAGA	Surigao del Norte	5	40	100,000
132351	Pautao ES	CARAGA	Surigao del Norte	5	175	100,000
132352	Payapag ES	CARAGA	Surigao del Norte	5	175	100,000
132353	Pongtud ES	CARAGA	Surigao del Norte	5	75	100,000
132354	Sto. Rosario ES	CARAGA	Surigao del Norte	5	65	100,000
132403	Anibongan ES	CARAGA	Surigao del Norte	4	52	75,000
132404	Camam-onan ES	CARAGA	Surigao del Norte	4	266	75,000

SCHOOL PROFILE				MUNICIPAL INCOME CLASS	ENROLLMENT	SCHOOL GRANT
School ID	School Name	Region	Division			
132405	Camboayon ES	CARAGA	Surigao del Norte	4	139	75,000
132408	Lahi Elementary School	CARAGA	Surigao del Norte	4	103	75,000
132410	Nagubat ES	CARAGA	Surigao del Norte	4	49	75,000
132411	Nuevo Campo ES	CARAGA	Surigao del Norte	4	133	75,000
132412	Poniente Elementary School	CARAGA	Surigao del Norte	4	255	75,000
132413	San Antonio ES	CARAGA	Surigao del Norte	4	213	75,000
132415	Villaflor ES	CARAGA	Surigao del Norte	4	195	75,000
132416	Villafranca ES	CARAGA	Surigao del Norte	4	241	75,000
132427	Binga ES	CARAGA	Surigao del Norte	4	75	75,000
132428	Bobonaon Primary School	CARAGA	Surigao del Norte	4	12	75,000
132429	Cantugas Cul. Minorities PS	CARAGA	Surigao del Norte	4	96	75,000
132430	Cantugas ES	CARAGA	Surigao del Norte	4	266	75,000
132431	Dayano PS	CARAGA	Surigao del Norte	4	63	75,000
132432	Mabini ES	CARAGA	Surigao del Norte	4	201	75,000
132435	Mansayao ES	CARAGA	Surigao del Norte	4	125	75,000
132436	Marayag PS	CARAGA	Surigao del Norte	4	36	75,000
132438	Meliton M. Morales Sr. Primary School	CARAGA	Surigao del Norte	4	24	75,000
132439	Paco ES	CARAGA	Surigao del Norte	4	116	75,000
132441	Roxas ES	CARAGA	Surigao del Norte	4	213	75,000
132444	San Jose ES	CARAGA	Surigao del Norte	4	157	75,000
132445	Siana ES	CARAGA	Surigao del Norte	4	230	75,000
132446	Silop ES	CARAGA	Surigao del Norte	4	80	75,000
132447	Tagbuyawan ES	CARAGA	Surigao del Norte	4	82	75,000
132448	Tapian ES	CARAGA	Surigao del Norte	4	44	75,000
132449	Tolingon ES	CARAGA	Surigao del Norte	4	201	75,000
132450	Alvarez ES	CARAGA	Surigao del Norte	5	121	100,000
132451	Binocaran PS	CARAGA	Surigao del Norte	5	82	100,000
132452	Bunyanan ES	CARAGA	Surigao del Norte	5	186	100,000
132453	Cagtina-e ES	CARAGA	Surigao del Norte	5	152	100,000
132454	Cansayong ES	CARAGA	Surigao del Norte	5	233	100,000
132456	Cayawan ES	CARAGA	Surigao del Norte	5	136	100,000
132457	Dumanig Elementary School	CARAGA	Surigao del Norte	5	165	100,000
132458	Hanagdong ES	CARAGA	Surigao del Norte	5	224	100,000
132459	Karihatag ES	CARAGA	Surigao del Norte	5	212	100,000
132460	Malimono CES	CARAGA	Surigao del Norte	5	290	100,000
132462	Pili ES	CARAGA	Surigao del Norte	5	280	100,000
132463	Sohoton ES	CARAGA	Surigao del Norte	5	55	100,000
132464	Placido MES (Tinago ES)	CARAGA	Surigao del Norte	5	131	100,000
132465	Villa Riza ES	CARAGA	Surigao del Norte	5	61	100,000
132466	A. Romero ES	CARAGA	Surigao del Norte	4	139	75,000
132467	Amoslog ES	CARAGA	Surigao del Norte	4	271	75,000
132468	Anislagan ES	CARAGA	Surigao del Norte	4	294	75,000
132470	Boyongan ES	CARAGA	Surigao del Norte	4	139	75,000
132471	Bugas-Bugas ES	CARAGA	Surigao del Norte	4	165	75,000
132472	Ellaperral ES	CARAGA	Surigao del Norte	4	252	75,000
132473	Lakandula ES	CARAGA	Surigao del Norte	4	197	75,000
132474	Macalaya ES	CARAGA	Surigao del Norte	4	183	75,000
132475	Magupange ES	CARAGA	Surigao del Norte	4	47	75,000
132476	Pananay-an ES	CARAGA	Surigao del Norte	4	131	75,000
132477	Panhutongan ES	CARAGA	Surigao del Norte	4	104	75,000
132480	San Isidro ES	CARAGA	Surigao del Norte	4	63	75,000
132481	Sani-Sani PS	CARAGA	Surigao del Norte	4	34	75,000
132483	Suyoc ES	CARAGA	Surigao del Norte	4	118	75,000
132484	Tagbongabong ES	CARAGA	Surigao del Norte	4	116	75,000
132526	Dakung Patag ES	CARAGA	Surigao del Norte	5	260	100,000
132527	De Castro ES	CARAGA	Surigao del Norte	5	126	100,000
132528	Gacepan ES	CARAGA	Surigao del Norte	5	70	100,000
132529	Hinapayaw ES	CARAGA	Surigao del Norte	5	123	100,000
132530	Ima ES	CARAGA	Surigao del Norte	5	74	100,000
132532	Mayag ES	CARAGA	Surigao del Norte	5	182	100,000
132533	San Pablo ES	CARAGA	Surigao del Norte	5	191	100,000
132535	Tagbayani ES	CARAGA	Surigao del Norte	5	127	100,000
132536	Tinogpahan ES	CARAGA	Surigao del Norte	5	81	100,000
132537	Bagong Silang ES	CARAGA	Surigao del Norte	5	97	100,000
132538	Banban ES	CARAGA	Surigao del Norte	5	241	100,000
132539	Cawilan ES	CARAGA	Surigao del Norte	5	207	100,000
132540	Fabio ES	CARAGA	Surigao del Norte	5	46	100,000
132541	Himama-ug ES	CARAGA	Surigao del Norte	5	228	100,000
132542	Hinatuan Elem. School	CARAGA	Surigao del Norte	5	152	100,000

SCHOOL PROFILE				MUNICIPAL INCOME CLASS	ENROLLMENT	SCHOOL GRANT
School ID	School Name	Region	Division			
132543	Laurel ES	CARAGA	Surigao del Norte	5	97	100,000
132544	Lower Libas ES	CARAGA	Surigao del Norte	5	169	100,000
132545	Opong ES	CARAGA	Surigao del Norte	5	189	100,000
132546	Patiño ES	CARAGA	Surigao del Norte	5	217	100,000
132547	SALVACION ELEMENTARY SCHOOL	CARAGA	Surigao del Norte	5	68	100,000
132550	Upper Libas ES	CARAGA	Surigao del Norte	5	83	100,000
132560	Calang-Custodio ES	CARAGA	Surigao del Norte	5	200	100,000
132561	Capayahan ES	CARAGA	Surigao del Norte	5	145	100,000
132562	Marciano Dapar ES (Cawilan ES)	CARAGA	Surigao del Norte	5	281	100,000
132563	F. Buyser ES	CARAGA	Surigao del Norte	5	207	100,000
132564	Mahucdam ES	CARAGA	Surigao del Norte	5	97	100,000
132565	Marga ES	CARAGA	Surigao del Norte	5	194	100,000
132566	San Isidro ES	CARAGA	Surigao del Norte	5	237	100,000
214002	E. Siscon PS	CARAGA	Surigao del Norte	5	8	100,000
214003	Upper Patag ES	CARAGA	Surigao del Norte	5	83	100,000
214005	Baliw ES	CARAGA	Surigao del Norte	5	86	100,000
214006	Ipil ES	CARAGA	Surigao del Norte	4	216	75,000
304818	Cantapoy NHS	CARAGA	Surigao del Norte	5	238	100,000
304819	Pili National High School	CARAGA	Surigao del Norte	5	259	100,000
304830	Paco NHS	CARAGA	Surigao del Norte	4	98	75,000
304831	Masgad NHS	CARAGA	Surigao del Norte	5	164	100,000
304832	Bunyanan NHS	CARAGA	Surigao del Norte	5	261	100,000
304833	Malimono NHS	CARAGA	Surigao del Norte	5	233	100,000
304835	Hacienda NHS	CARAGA	Surigao del Norte	4	297	75,000
304838	Lakandula NHS	CARAGA	Surigao del Norte	4	194	75,000
304850	Mayag National High School	CARAGA	Surigao del Norte	5	108	100,000
304856	Villa Riza NHS	CARAGA	Surigao del Norte	5	38	100,000
317804	GNSHI - Lasicam-Perral NHS	CARAGA	Surigao del Norte	4	160	75,000
317806	Payapag NHS	CARAGA	Surigao del Norte	5	236	100,000
317807	Pananay-an NHS - Annex (Placer NHS)	CARAGA	Surigao del Norte	4	123	75,000
317808	Dakung Patag NHS - Annex (TS PSMHS)	CARAGA	Surigao del Norte	5	216	100,000
317809	Talavera National High School	CARAGA	Surigao del Norte	5	213	100,000
317810	Cawilan NHS-Annex	CARAGA	Surigao del Norte	5	168	100,000
132570	Anunang ES	CARAGA	Surigao del Sur	3	85	50,000
132574	Cabacungan ES	CARAGA	Surigao del Sur	3	230	50,000
132576	Causwagan ES	CARAGA	Surigao del Sur	3	106	50,000
132577	Dapdap ES	CARAGA	Surigao del Sur	3	251	50,000
132579	Dughan ES	CARAGA	Surigao del Sur	3	192	50,000
132583	Kinayan ES	CARAGA	Surigao del Sur	3	230	50,000
132584	Luagon Elementary School	CARAGA	Surigao del Sur	3	47	50,000
132585	Maapod ES	CARAGA	Surigao del Sur	3	89	50,000
132586	Malindog ES	CARAGA	Surigao del Sur	3	130	50,000
132587	Mamis Elementary ES	CARAGA	Surigao del Sur	3	87	50,000
132588	Nuevo Paraiso ES	CARAGA	Surigao del Sur	3	75	50,000
132590	San Jose ES	CARAGA	Surigao del Sur	3	208	50,000
132591	San Roque ES	CARAGA	Surigao del Sur	3	146	50,000
132592	San Vicente ES	CARAGA	Surigao del Sur	3	209	50,000
132593	Sinai ES	CARAGA	Surigao del Sur	3	51	50,000
132594	Sua ES	CARAGA	Surigao del Sur	3	191	50,000
132595	Sudlon ES	CARAGA	Surigao del Sur	3	68	50,000
132598	Unidad Elementary School	CARAGA	Surigao del Sur	3	181	50,000
132600	Amag ES	CARAGA	Surigao del Sur	5	230	100,000
132601	Bayabas CES	CARAGA	Surigao del Sur	5	198	100,000
132602	Cabugo Elementary School	CARAGA	Surigao del Sur	5	64	100,000
132603	Cagbaoto Elementary School	CARAGA	Surigao del Sur	5	147	100,000
132604	La Paz ES	CARAGA	Surigao del Sur	5	184	100,000
132605	Tabing Dagat ES	CARAGA	Surigao del Sur	5	98	100,000
132606	Panaosawon ES	CARAGA	Surigao del Sur	5	256	100,000
132642	Arangasa ES	CARAGA	Surigao del Sur	4	73	75,000
132644	Bacolod ES	CARAGA	Surigao del Sur	4	244	75,000
132645	Bitaugan ES	CARAGA	Surigao del Sur	4	282	75,000
132648	Lactudan ES	CARAGA	Surigao del Sur	4	104	75,000
132649	Mam-on ES	CARAGA	Surigao del Sur	4	129	75,000
132650	Mat-e ES	CARAGA	Surigao del Sur	4	88	75,000
132651	Santiago Chu ES	CARAGA	Surigao del Sur	4	169	75,000
132652	Tagbalidbid ES	CARAGA	Surigao del Sur	4	85	75,000
132653	Tawagan ES	CARAGA	Surigao del Sur	4	47	75,000
132679	Antonio Borda MES	CARAGA	Surigao del Sur	5	157	100,000
132680	Antao ES	CARAGA	Surigao del Sur	5	159	100,000

SCHOOL PROFILE				MUNICIPAL INCOME CLASS	ENROLLMENT	SCHOOL GRANT
School ID	School Name	Region	Division			
132681	Cancavan ES	CARAGA	Surigao del Sur	5	62	100,000
132683	Don Gonzalo Puyat MES	CARAGA	Surigao del Sur	5	221	100,000
132684	Esperanza ES	CARAGA	Surigao del Sur	5	126	100,000
132685	Gacub Elementary School	CARAGA	Surigao del Sur	5	243	100,000
132686	Hinapoyan ES	CARAGA	Surigao del Sur	5	203	100,000
132687	San Vicente ES	CARAGA	Surigao del Sur	5	139	100,000
132689	Antonio Yu Carcel PS	CARAGA	Surigao del Sur	4	47	75,000
132690	Babuyan ES	CARAGA	Surigao del Sur	4	118	75,000
132691	Bacolod PS	CARAGA	Surigao del Sur	4	33	75,000
132692	Bon-ot ES	CARAGA	Surigao del Sur	4	232	75,000
132693	Caglayag ES	CARAGA	Surigao del Sur	4	57	75,000
132694	Camp David PS	CARAGA	Surigao del Sur	4	56	75,000
132696	Dahican ES	CARAGA	Surigao del Sur	4	152	75,000
132697	Maicam PS	CARAGA	Surigao del Sur	4	36	75,000
132698	Nasipit PS	CARAGA	Surigao del Sur	4	38	75,000
132699	Nocot PS	CARAGA	Surigao del Sur	4	18	75,000
132701	Pantukan ES	CARAGA	Surigao del Sur	4	160	75,000
132702	Segunda R. Cuajao MES	CARAGA	Surigao del Sur	4	234	75,000
132703	Tabon-tabon ES	CARAGA	Surigao del Sur	4	109	75,000
132704	Tag-anito ES	CARAGA	Surigao del Sur	4	66	75,000
132705	Balibadon ES	CARAGA	Surigao del Sur	4	158	75,000
132706	Banuison ES	CARAGA	Surigao del Sur	4	86	75,000
132708	Capandan ES	CARAGA	Surigao del Sur	4	66	75,000
132710	Lubcon ES	CARAGA	Surigao del Sur	4	232	75,000
132711	Mabahin ES	CARAGA	Surigao del Sur	4	246	75,000
132712	Madrelino ES	CARAGA	Surigao del Sur	4	100	75,000
132713	Manlico ES	CARAGA	Surigao del Sur	4	91	75,000
132714	Matho ES	CARAGA	Surigao del Sur	4	247	75,000
132715	Tag-anungan ES	CARAGA	Surigao del Sur	4	135	75,000
132717	Tuboran PS	CARAGA	Surigao del Sur	4	26	75,000
132718	Uba Elementary School	CARAGA	Surigao del Sur	4	136	75,000
132759	Bocawe ES	CARAGA	Surigao del Sur	4	119	75,000
132760	Bunga ES	CARAGA	Surigao del Sur	4	189	75,000
132761	Gamuton ES	CARAGA	Surigao del Sur	4	141	75,000
132762	Habag PS	CARAGA	Surigao del Sur	4	51	75,000
132765	Nurcia ES	CARAGA	Surigao del Sur	4	185	75,000
132766	Pakwan ES	CARAGA	Surigao del Sur	4	232	75,000
132767	Sibahay ES	CARAGA	Surigao del Sur	4	163	75,000
132768	Anibongan ES	CARAGA	Surigao del Sur	4	220	75,000
132769	Ban-as ES	CARAGA	Surigao del Sur	4	198	75,000
132770	Baucawe ES	CARAGA	Surigao del Sur	4	212	75,000
132773	Ganayon ES	CARAGA	Surigao del Sur	4	196	75,000
132774	Huwangan Elementary School	CARAGA	Surigao del Sur	4	74	75,000
132777	Manyayay MG Demo. School	CARAGA	Surigao del Sur	4	108	75,000
132778	Neptune ES	CARAGA	Surigao del Sur	4	119	75,000
132781	San Isidro ES	CARAGA	Surigao del Sur	4	209	75,000
132782	San Pedro ES	CARAGA	Surigao del Sur	4	207	75,000
132820	Bagsac ES	CARAGA	Surigao del Sur	4	60	75,000
132821	Bayogo Elementary School	CARAGA	Surigao del Sur	4	171	75,000
132822	Carac-an ES	CARAGA	Surigao del Sur	4	151	75,000
132823	Estuya-Uriat ES	CARAGA	Surigao del Sur	4	123	75,000
132825	Magsaysay ES	CARAGA	Surigao del Sur	4	157	75,000
132826	Manga Elementary School	CARAGA	Surigao del Sur	4	142	75,000
132827	Patongpatong ES	CARAGA	Surigao del Sur	4	171	75,000
132828	San Antonio ES	CARAGA	Surigao del Sur	4	151	75,000
132829	San Roque ES	CARAGA	Surigao del Sur	4	110	75,000
132830	San Vicente ES	CARAGA	Surigao del Sur	4	121	75,000
132831	Songkit ES	CARAGA	Surigao del Sur	4	79	75,000
132832	Union ES	CARAGA	Surigao del Sur	4	191	75,000
132845	Amontay ES	CARAGA	Surigao del Sur	3	206	50,000
132846	Antipolo ES	CARAGA	Surigao del Sur	3	257	50,000
132847	Arorogan ES	CARAGA	Surigao del Sur	3	200	50,000
132849	Lingaya ES	CARAGA	Surigao del Sur	3	136	50,000
132850	Mahaba ES	CARAGA	Surigao del Sur	3	111	50,000
132853	San Antonio ES	CARAGA	Surigao del Sur	3	35	50,000
132855	San Pedro ES	CARAGA	Surigao del Sur	3	207	50,000
132856	San Roque ES	CARAGA	Surigao del Sur	3	54	50,000
132857	Sta. Cruz ES	CARAGA	Surigao del Sur	3	213	50,000
132858	Britania ES	CARAGA	Surigao del Sur	4	203	75,000

SCHOOL PROFILE				MUNICIPAL INCOME CLASS	ENROLLMENT	SCHOOL GRANT
School ID	School Name	Region	Division			
132859	Buhisan ES	CARAGA	Surigao del Sur	4	233	75,000
132860	Campanubay ES	CARAGA	Surigao del Sur	4	142	75,000
132861	GATA ELEMENTARY SCHOOL	CARAGA	Surigao del Sur	4	235	75,000
132862	Janipaan ES	CARAGA	Surigao del Sur	4	169	75,000
132863	Lamela ES	CARAGA	Surigao del Sur	4	277	75,000
132864	Pongtod Elementary School	CARAGA	Surigao del Sur	4	163	75,000
132865	Pong-on Elementary School	CARAGA	Surigao del Sur	4	147	75,000
214503	Hornasan ES	CARAGA	Surigao del Sur	4	213	75,000
214507	Davisol ES	CARAGA	Surigao del Sur	4	164	75,000
214509	La Purisima Elementary School	CARAGA	Surigao del Sur	4	61	75,000
214510	Eusebio Josol PS	CARAGA	Surigao del Sur	4	41	75,000
214511	Ibuan Elementary School	CARAGA	Surigao del Sur	4	132	75,000
214512	Magobawok ES	CARAGA	Surigao del Sur	5	87	100,000
214513	Catupgas PS	CARAGA	Surigao del Sur	4	20	75,000
214520	Libas PS	CARAGA	Surigao del Sur	4	30	75,000
214528	Himatagan PS	CARAGA	Surigao del Sur	4	52	75,000
304858	Anibongan NHS	CARAGA	Surigao del Sur	4	220	75,000
304862	Cabacungan NHS	CARAGA	Surigao del Sur	3	153	50,000
304863	Javier NHS	CARAGA	Surigao del Sur	3	230	50,000
304875	Carmen Nat'l. Agr'l. HS	CARAGA	Surigao del Sur	5	241	100,000
304876	Esperanza ISS (Carmen Nat'l. Agr'l. HS - Esperanza NHS Annex)	CARAGA	Surigao del Sur	5	161	100,000
304886	Felisberto Verano National high school	CARAGA	Surigao del Sur	4	297	75,000
304898	Marihatag Nat'l. Agr'l. HS	CARAGA	Surigao del Sur	3	209	50,000
304899	Antipolo NHS	CARAGA	Surigao del Sur	3	162	50,000
304904	Salvacion NHS	CARAGA	Surigao del Sur	4	272	75,000
317901	Nurcia ISS	CARAGA	Surigao del Sur	4	94	75,000
317902	Pakwan ISS (F.H. Irizari Memorial NHS - Pakwan NHS Annex)	CARAGA	Surigao del Sur	4	82	75,000
317904	Madrid NHS - Union NHS Annex	CARAGA	Surigao del Sur	4	100	75,000
317905	Marihatag Nat'l. Agr'l. HS - Mararag Annex	CARAGA	Surigao del Sur	3	233	50,000
317911	Matho ISS	CARAGA	Surigao del Sur	4	246	75,000
317912	St. Christine NHS - Davisol NHS Annex	CARAGA	Surigao del Sur	4	105	75,000
317914	Gata ISS	CARAGA	Surigao del Sur	4	102	75,000
317920	Bitaugan ISS	CARAGA	Surigao del Sur	4	116	75,000
317921	Wakat NHS	CARAGA	Surigao del Sur	3	272	50,000
317925	Agsam ISS	CARAGA	Surigao del Sur	4	193	75,000
317941	Rizal National High School - Annex	CARAGA	Surigao del Sur	3	124	50,000

## NO. OF ELIGIBLE SCHOOLS, TOTAL SCHOOL GRANT, AND PSF - BY REGION

REGION	NO. OF ELIGIBLE SCHOOLS					TOTAL SCHOOL GRANT	PSF FOR REGION	PSF FOR SIP AND CI ROLLOUT
	Php 50,000	Php 75,000	Php 100,000	Php 125,000	TOTAL			
ARMM					-	25,000,000.00	548,916.93	573,928.41
CAR	149	528	398	10	1,085	88,100,000.00	2,461,053.19	424,552.98
CARAGA	90	268	216	10	584	47,450,000.00	1,324,659.05	475,900.78
NCR	0	0	0	0	0	0.00	0.00	179,717.31
Region I	429	405	116	0	950	63,425,000.00	2,154,839.20	682,925.79
Region II	500	320	81	17	918	59,225,000.00	2,082,255.14	603,570.09
Region III	241	164	27	0	432	27,050,000.00	979,884.77	851,906.74
Region IV-A	150	239	100	0	489	35,425,000.00	1,109,175.13	790,989.58
Region IV-B	330	97	115	24	566	38,275,000.00	1,283,830.51	513,478.04
Region V	486	425	210	0	1,121	77,175,000.00	2,542,710.26	887,383.41
Region VI	589	607	97	0	1,293	84,675,000.00	2,932,849.57	946,433.38
Region VII	375	617	270	0	1,262	92,025,000.00	2,862,533.76	873,146.06
Region VIII	427	898	743	30	2,098	166,750,000.00	4,758,792.26	966,038.91
Region IX	405	475	179	0	1,059	73,775,000.00	2,402,078.65	582,797.57
Region X	123	369	239	30	761	61,475,000.00	1,726,139.61	570,894.22
Region XI	113	30	7	0	150	8,600,000.00	340,237.77	451,393.87
Region XII	112	0	0	0	112	5,600,000.00	254,044.20	506,942.86
<b>TOTAL</b>	<b>4,519</b>	<b>5,442</b>	<b>2,798</b>	<b>121</b>	<b>12,880</b>	<b>954,025,000.00</b>	<b>29,764,000.00</b>	<b>10,882,000.00</b>

## NO. OF ELIGIBLE SCHOOLS, TOTAL SCHOOL GRANT, AND PSF - BY DIVISION

REGION	DIVISION	NO. OF ELIGIBLE SCHOOLS					TOTAL SCHOOL GRANT	PSF FOR DIVISION
		Php 50,000	Php 75,000	Php 100,000	Php 125,000	TOTAL		
ARMM	-						25,000,000.00	548,916.93
CAR	Abra	0	18	215	10	243	24,100,000.00	551,185.19
	Apayao	17	35	0	0	52	3,475,000.00	117,949.09
	Baguio City	0	0	0	0	0	0.00	0.00
	Benguet	77	141	33	0	251	17,725,000.00	569,331.20
	Ifugao	24	145	42	0	211	16,275,000.00	478,601.13
	Kalinga	31	87	22	0	140	10,275,000.00	317,555.25
	Mt. Province	0	102	86	0	188	16,250,000.00	426,431.34
	Tabuk City	0	0	0	0	0	0.00	0.00
CARAGA	Agusan del Norte	27	39	3	0	69	4,575,000.00	156,509.37
	Agusan del Sur	11	0	0	0	11	550,000.00	24,950.77
	Bayugan City	0	0	0	0	0	0.00	0.00
	Bislig City	0	0	0	0	0	0.00	0.00
	Butuan City	0	0	0	0	0	0.00	0.00
	Cabadbaran City	0	0	0	0	0	0.00	0.00
	Dinagat Island	18	54	40	0	112	8,950,000.00	254,044.20
	Siargao	0	38	72	10	120	11,300,000.00	272,190.21
	Surigao City	0	0	0	0	0	0.00	0.00
	Surigao del Norte	0	48	83	0	131	11,900,000.00	297,140.98
Surigao del Sur	34	89	18	0	141	10,175,000.00	319,823.50	
NCR	Caloocan City	0	0	0	0	0	0.00	0.00
	City of San Juan	0	0	0	0	0	0.00	0.00
	Las Piñas City	0	0	0	0	0	0.00	0.00
	Makati City	0	0	0	0	0	0.00	0.00
	Malabon City	0	0	0	0	0	0.00	0.00
	Mandaluyong City	0	0	0	0	0	0.00	0.00
	Manila	0	0	0	0	0	0.00	0.00
	Marikina City	0	0	0	0	0	0.00	0.00
	Muntinlupa City	0	0	0	0	0	0.00	0.00
	Navotas	0	0	0	0	0	0.00	0.00
	Paranaque City	0	0	0	0	0	0.00	0.00
	Pasay City	0	0	0	0	0	0.00	0.00
	Pasig City	0	0	0	0	0	0.00	0.00
	Quezon City	0	0	0	0	0	0.00	0.00
	Taguig	0	0	0	0	0	0.00	0.00
Valenzuela City	0	0	0	0	0	0.00	0.00	
Region I	Alaminos City	0	0	0	0	0	0.00	0.00
	Batac City	0	0	0	0	0	0.00	0.00
	Candon City	0	0	0	0	0	0.00	0.00
	Dagupan City	0	0	0	0	0	0.00	0.00
	Ilocos Norte	121	92	16	0	229	14,550,000.00	519,429.66
	Ilocos Sur	120	152	58	0	330	23,200,000.00	748,523.09
	La Union	32	80	40	0	152	11,600,000.00	344,774.27
	Laoag City	0	0	0	0	0	0.00	0.00
	Pangasinan I, Lingayen	90	19	0	0	109	5,925,000.00	247,239.45
	Pangasinan II, Binalonan	66	62	2	0	130	8,150,000.00	294,872.73
	San Carlos City	0	0	0	0	0	0.00	0.00
	San Fernando City	0	0	0	0	0	0.00	0.00
	Urduyeta City	0	0	0	0	0	0.00	0.00
Vigan City	0	0	0	0	0	0.00	0.00	

REGION	DIVISION	NO. OF ELIGIBLE SCHOOLS					TOTAL SCHOOL GRANT	PSF FOR DIVISION
		Php 50,000	Php 75,000	Php 100,000	Php 125,000	TOTAL		
Region II	Batanes	0	0	10	17	27	3,125,000.00	61,242.80
	Cagayan	195	62	21	0	278	16,500,000.00	630,574.00
	Cauayan City	0	0	0	0	0	0.00	0.00
	City of Ilagan	0	0	0	0	0	0.00	0.00
	Isabela	133	223	21	0	377	25,475,000.00	855,130.93
	Nueva Vizcaya	114	35	22	0	171	10,525,000.00	387,871.06
	Quirino	58	0	7	0	65	3,600,000.00	147,436.37
	Santiago City	0	0	0	0	0	0.00	0.00
	Tuguegarao City	0	0	0	0	0	0.00	0.00
Region III	Angeles City	0	0	0	0	0	0.00	0.00
	Aurora	52	7	0	0	59	3,125,000.00	133,826.86
	Balanga City	0	0	0	0	0	0.00	0.00
	Bataan	21	4	0	0	25	1,350,000.00	56,706.29
	Bulacan	6	0	0	0	6	300,000.00	13,609.51
	Cabanatuan City	0	0	0	0	0	0.00	0.00
	Gapan City	0	0	0	0	0	0.00	0.00
	Mabalacat City	0	0	0	0	0	0.00	0.00
	Malolos City	0	0	0	0	0	0.00	0.00
	Meycauayan City	0	0	0	0	0	0.00	0.00
	Munoz Science City	0	0	0	0	0	0.00	0.00
	Nueva Ecija	65	69	7	0	141	9,125,000.00	319,823.50
	Olongapo City	0	0	0	0	0	0.00	0.00
	Pampanga	21	24	0	0	45	2,850,000.00	102,071.33
	San Fernando City	0	0	0	0	0	0.00	0.00
	San Jose City	0	0	0	0	0	0.00	0.00
	San Jose del Monte City	0	0	0	0	0	0.00	0.00
	Tarlac	42	24	20	0	86	5,900,000.00	195,069.65
	Tarlac City	0	0	0	0	0	0.00	0.00
Zambales	34	36	0	0	70	4,400,000.00	158,777.63	
Region IV-A	Antipolo City	0	0	0	0	0	0.00	0.00
	Bacoor City	0	0	0	0	0	0.00	0.00
	Batangas	49	41	31	0	121	8,625,000.00	274,458.47
	Batangas City	0	0	0	0	0	0.00	0.00
	Calamba City	0	0	0	0	0	0.00	0.00
	Cavite	11	18	9	0	38	2,800,000.00	86,193.57
	Cavite City	0	0	0	0	0	0.00	0.00
	Dasmaringas City	0	0	0	0	0	0.00	0.00
	Imus City	0	0	0	0	0	0.00	0.00
	Laguna	31	51	13	0	95	6,675,000.00	215,483.92
	Lipa City	0	0	0	0	0	0.00	0.00
	Lucena City	0	0	0	0	0	0.00	0.00
	Quezon	53	125	47	0	225	16,725,000.00	510,356.65
	Rizal	6	4	0	0	10	600,000.00	22,682.52
	San Pablo City	0	0	0	0	0	0.00	0.00
	Sta. Rosa City	0	0	0	0	0	0.00	0.00
	Tanauan City	0	0	0	0	0	0.00	0.00
Tayabas City	0	0	0	0	0	0.00	0.00	
Region IV-B	Calapan City	0	0	0	0	0	0.00	0.00
	Marinduque	67	15	0	0	82	4,475,000.00	185,996.65
	Occidental Mindoro	61	14	8	0	83	4,900,000.00	188,264.90
	Oriental Mindoro	110	9	0	0	119	6,175,000.00	269,921.96
	Palawan	68	31	32	8	139	9,925,000.00	315,287.00
	Puerto Princesa City	0	0	0	0	0	0.00	0.00
Romblon	24	28	75	16	143	12,800,000.00	324,360.01	



REGION	DIVISION	NO. OF ELIGIBLE SCHOOLS					TOTAL SCHOOL GRANT	PSF FOR DIVISION
		Php 50,000	Php 75,000	Php 100,000	Php 125,000	TOTAL		
Region V	Albay	71	40	0	0	111	6,550,000.00	251,775.95
	Camarines Norte	72	7	14	0	93	5,525,000.00	210,947.42
	Camarines Sur	106	143	10	0	259	17,025,000.00	587,477.21
	Catanduanes	43	48	88	0	179	14,550,000.00	406,017.07
	Iriga City	0	0	0	0	0	0.00	0.00
	Legaspi City	0	0	0	0	0	0.00	0.00
	Ligao City	0	0	0	0	0	0.00	0.00
	Masbate	78	137	51	0	266	19,275,000.00	603,354.98
	Masbate City	0	0	0	0	0	0.00	0.00
	Naga City	0	0	0	0	0	0.00	0.00
	Sorsogon	116	50	47	0	213	14,250,000.00	483,137.63
	Sorsogon City	0	0	0	0	0	0.00	0.00
	Tabaco City	0	0	0	0	0	0.00	0.00
Region VI	Aklan	84	143	31	0	258	18,025,000.00	585,208.96
	Antique	152	154	19	0	325	21,050,000.00	737,181.83
	Bacolod City	0	0	0	0	0	0.00	0.00
	Bago City	0	0	0	0	0	0.00	0.00
	Cadiz City	0	0	0	0	0	0.00	0.00
	Capiz	132	110	0	0	242	14,850,000.00	548,916.93
	Escalante City	0	0	0	0	0	0.00	0.00
	Guimaras	26	16	6	0	48	3,100,000.00	108,876.09
	Iloilo	160	161	41	0	362	24,175,000.00	821,107.15
	Iloilo City	0	0	0	0	0	0.00	0.00
	Kabankalan City	0	0	0	0	0	0.00	0.00
	La Carlota City	0	0	0	0	0	0.00	0.00
	Negros Occidental	35	23	0	0	58	3,475,000.00	131,558.60
	Passi City	0	0	0	0	0	0.00	0.00
	Roxas City	0	0	0	0	0	0.00	0.00
	Sagay City	0	0	0	0	0	0.00	0.00
	San Carlos City	0	0	0	0	0	0.00	0.00
Silay City	0	0	0	0	0	0.00	0.00	
Region VII	Bais City	0	0	0	0	0	0.00	0.00
	Bayawan City	0	0	0	0	0	0.00	0.00
	Bogo City	0	0	0	0	0	0.00	0.00
	Bohol	138	391	137	0	666	49,925,000.00	1,510,655.69
	Carcar City	0	0	0	0	0	0.00	0.00
	Cebu	139	127	91	0	357	25,575,000.00	809,765.89
	Cebu City	0	0	0	0	0	0.00	0.00
	City of Naga, Cebu	0	0	0	0	0	0.00	0.00
	Danao City	0	0	0	0	0	0.00	0.00
	Dumaguete City	0	0	0	0	0	0.00	0.00
	Guihulngan City	0	0	0	0	0	0.00	0.00
	Lapu-Lapu City	0	0	0	0	0	0.00	0.00
	Mandaue City	0	0	0	0	0	0.00	0.00
	Negros Oriental	98	69	11	0	178	11,175,000.00	403,748.82
	Siquijor	0	30	31	0	61	5,350,000.00	138,363.36
	Tagbilaran City	0	0	0	0	0	0.00	0.00
	Talisay City	0	0	0	0	0	0.00	0.00
Tanjay City	0	0	0	0	0	0.00	0.00	
Toledo City	0	0	0	0	0	0.00	0.00	
Region VIII	Baybay City	0	0	0	0	0	0.00	0.00
	Biliran	0	0	83	0	83	8,300,000.00	188,264.90
	Borongan City	0	0	0	0	0	0.00	0.00
	Calbayog City	0	0	0	0	0	0.00	0.00

REGION	DIVISION	NO. OF ELIGIBLE SCHOOLS					TOTAL SCHOOL GRANT	PSF FOR DIVISION
		Php 50,000	Php 75,000	Php 100,000	Php 125,000	TOTAL		
	Catbalogan City	0	0	0	0	0	0.00	0.00
	Eastern Samar	36	105	203	0	344	29,975,000.00	780,278.62
	Leyte	183	247	153	3	586	43,350,000.00	1,329,195.55
	Maasin City	0	0	0	0	0	0.00	0.00
	Northern Samar	83	188	92	4	367	27,950,000.00	832,448.41
	Ormoc City	0	0	0	0	0	0.00	0.00
	Samar (Western Samar)	97	239	125	18	479	37,525,000.00	1,086,492.61
	Southern Leyte	28	119	87	5	239	19,650,000.00	542,112.18
	Tacloban City	0	0	0	0	0	0.00	0.00
Region IX	Dapitan City	0	0	0	0	0	0.00	0.00
	Dipolog City	0	0	0	0	0	0.00	0.00
	Isabela City	0	0	0	0	0	0.00	0.00
	Pagadian City	0	0	0	0	0	0.00	0.00
	Zamboanga City	0	0	0	0	0	0.00	0.00
	Zamboanga Sibugay	162	47	13	0	222	12,925,000.00	503,551.90
	Zamboanga del Norte	130	99	100	0	329	23,925,000.00	746,254.84
	Zamboanga del Sur	113	329	66	0	508	36,925,000.00	1,152,271.91
Region X	Bukidnon	42	30	0	0	72	4,350,000.00	163,314.13
	Cagayan de Oro City	0	0	0	0	0	0.00	0.00
	Camiguin	12	0	29	6	47	4,250,000.00	106,607.83
	El Salvador	0	0	0	0	0	0.00	0.00
	Gingoog City	0	0	0	0	0	0.00	0.00
	Iligan City	0	0	0	0	0	0.00	0.00
	Lanao del Norte	21	57	91	0	169	14,425,000.00	383,334.55
	Malaybalay City	0	0	0	0	0	0.00	0.00
	Misamis Occidental	35	171	74	16	296	23,975,000.00	671,402.53
	Misamis Oriental	13	111	45	8	177	14,475,000.00	401,480.57
	Oroquieta City	0	0	0	0	0	0.00	0.00
	Ozamis City	0	0	0	0	0	0.00	0.00
	Tangub City	0	0	0	0	0	0.00	0.00
	Valencia City	0	0	0	0	0	0.00	0.00
Region XI	Compostela Valley	31	0	0	0	31	1,550,000.00	70,315.81
	Davao City	0	0	0	0	0	0.00	0.00
	Davao Oriental	21	0	0	0	21	1,050,000.00	47,633.29
	Davao del Norte	0	6	7	0	13	1,150,000.00	29,487.27
	Davao del Sur	61	12	0	0	73	3,950,000.00	165,582.38
	Digos City	0	0	0	0	0	0.00	0.00
	Island Garden City of Samal	0	0	0	0	0	0.00	0.00
	Mati City	0	12	0	0	12	900,000.00	27,219.02
	Panabo City	0	0	0	0	0	0.00	0.00
	Tagum City	0	0	0	0	0	0.00	0.00
	Region XII	Cotabato City	0	0	0	0	0	0.00
General Santos City		0	0	0	0	0	0.00	0.00
Kidapawan City		0	0	0	0	0	0.00	0.00
Koronadal City		0	0	0	0	0	0.00	0.00
North Cotabato		18	0	0	0	18	900,000.00	40,828.53
Sarangani		0	0	0	0	0	0.00	0.00
South Cotabato		41	0	0	0	41	2,050,000.00	92,998.32
Sultan Kudarat		53	0	0	0	53	2,650,000.00	120,217.34
Tacurong City	0	0	0	0	0	0.00	0.00	
<b>TOTAL</b>		<b>4,519</b>	<b>5,442</b>	<b>2,798</b>	<b>121</b>	<b>12,880</b>	<b>954,025,000.00</b>	<b>29,764,000.00</b>

**LIST OF REPLACEMENT SCHOOLS**

The replacement schools for each Division can be seen in the worksheets of their corresponding Regional files which can be accessed using the links below.

<b>REGION</b>	<b>LINK</b>
REGION I	<a href="http://bit.ly/rep_r1">bit.ly/rep_r1</a>
REGION II	<a href="http://bit.ly/rep_r2">bit.ly/rep_r2</a>
REGION III	<a href="http://bit.ly/rep_r3">bit.ly/rep_r3</a>
REGION IV-A	<a href="http://bit.ly/rep_r4a">bit.ly/rep_r4a</a>
REGION IV-B	<a href="http://bit.ly/rep_r4b">bit.ly/rep_r4b</a>
REGION V	<a href="http://bit.ly/rep_r5">bit.ly/rep_r5</a>
REGION VI	<a href="http://bit.ly/rep_r6">bit.ly/rep_r6</a>
REGION VII	<a href="http://bit.ly/rep_r7">bit.ly/rep_r7</a>
REGION VIII	<a href="http://bit.ly/rep_r8">bit.ly/rep_r8</a>
REGION IX	<a href="http://bit.ly/rep_r9">bit.ly/rep_r9</a>
REGION X	<a href="http://bit.ly/rep_r10">bit.ly/rep_r10</a>
REGION XI	<a href="http://bit.ly/rep_r11">bit.ly/rep_r11</a>
REGION XII	<a href="http://bit.ly/rep_r12">bit.ly/rep_r12</a>
ARMM	<a href="http://bit.ly/rep_armm">bit.ly/rep_armm</a>
CAR	<a href="http://bit.ly/rep_car">bit.ly/rep_car</a>
CARAGA	<a href="http://bit.ly/rep_caraga">bit.ly/rep_caraga</a>

**SBM GRANT 2014 - ANNEX 4**

COA Circular No. 2003-001

Date: June 17, 2003

**MAINTENANCE AND OTHER OPERATING EXPENSES**

<b>Acct. No.</b>	
	<b>Traveling Expenses</b>
751	Traveling Expenses - Local
752	Traveling Expenses - Foreign
	<b>Training and Scholarship Expenses</b>
753	Training Expenses
754	Scholarship Expenses
	<b>Supplies and Materials Expenses</b>
755	Office Supplies Expenses
756	Accountable Forms Expenses
757	Animal/Zoological Supplies Expenses
758	Food Supplies Expenses
759	Drugs and Medicines Expenses
760	Medical, Dental and Laboratory Supplies Expenses
761	Gasoline, Oil and Lubricants Expenses
762	Agricultural Supplies Expenses
763	Textbooks and Instructional Materials Expenses
764	Military and Police Supplies Expenses
765	Other Supplies Expenses
	<b>Utility Expenses</b>
766	Water Expenses
767	Electricity Expenses
768	Cooking Gas Expenses
	<b>Communication Expenses</b>
771	Postage and Deliveries
772	Telephone Expenses - Landline
773	Telephone Expenses - Mobile
774	Internet Expenses
775	Cable, Satellite, Telegraph, and Radio Expenses
778	<b>Membership Dues and Contributions to Organizations</b>
779	<b>Awards and Indemnities</b>
780	<b>Advertising Expenses</b>
781	<b>Printing and Binding Expenses</b>
782	<b>Rent Expenses</b>
783	<b>Representation Expenses</b>
784	<b>Transportation and Delivery Expenses</b>
785	<b>Storage Expenses</b>
786	<b>Subscriptions Expenses</b>
787	<b>Survey Expenses</b>
788	<b>Rewards and Other Claims</b>
	<b>Professional Services</b>
791	Legal Services
792	Auditing Services
793	Consultancy Services
794	Environment/Sanitary Services
795	General Services
796	Janitorial Services
797	Security Services
799	Other Professional Services

**SBM GRANT 2014 - ANNEX 4**

COA Circular No. 2003-001

Date: June 17, 2003

802		Repairs and Maintenance - Land Improvements
803		Repairs and Maintenance - Runways/Taxiways
804		Repairs and Maintenance - Railways
805		Repairs and Maintenance - Electrification, Power and Energy Structures
	Buildings	
811		Repairs and Maintenance - Office Buildings
812		Repairs and Maintenance - School Buildings
813		Repairs and Maintenance - Hospitals and Health Centers
814		Repairs and Maintenance - Markets and Slaughterhouses
815		Repairs and Maintenance - Other Structures
	Leasehold Improvements	
818		Repairs and Maintenance - Leasehold Improvements, Land
819		Repairs and Maintenance - Leasehold Improvements, Buildings
820		Repairs and Maintenance - Other Leasehold Improvements
	Office Equipment, Furniture and Fixtures	
821		Repairs and Maintenance - Office Equipment
822		Repairs and Maintenance - Furniture and Fixtures
823		Repairs and Maintenance - IT Equipment and Software
	Machineries and Equipment	
826		Repairs and Maintenance - Machineries
827		Repairs and Maintenance - Agricultural, Fishery and Forestry Equipment
828		Repairs and Maintenance - Airport Equipment
829		Repairs and Maintenance - Communication Equipment
830		Repairs and Maintenance - Construction and Heavy Equipment
831		Repairs and Maintenance - Firefighting Equipment and Accessories
832		Repairs and Maintenance - Hospital Equipment
833		Repairs and Maintenance - Medical, Dental and Laboratory Equipment
834		Repairs and Maintenance - Military and Police Equipment
835		Repairs and Maintenance - Sports Equipment
836		Repairs and Maintenance - Technical and Scientific Equipment
840		Repairs and Maintenance - Other Machineries and Equipment
	Transportation Equipment	
841		Repairs and Maintenance - Motor Vehicles
842		Repairs and Maintenance - Trains
843		Repairs and Maintenance - Aircraft and Aircraft Ground Equipment
844		Repairs and Maintenance - Watercrafts
848		Repairs and Maintenance - Other Transportation Equipment
	Other Property, Plant and Equipment	
850		Repairs and Maintenance - Other Property, Plant and Equipment
	Public Infrastructures	
851		Repairs and Maintenance - Roads, Highways and Bridges
852		Repairs and Maintenance - Parks, Plazas and Monuments
853		Repairs and Maintenance - Ports, Lighthouses and Harbors
854		Repairs and Maintenance - Artesian Wells, Reservoirs, Pumping Stations and Conduits
855		Repairs and Maintenance - Irrigation, Canals and Laterals
856		Repairs and Maintenance - Flood Controls
857		Repairs and Maintenance - Waterways, Aqueducts, Seawalls, Riverwalls and Others
860		Repairs and Maintenance - Other Public Infrastructures
	Reforestation Projects	
861		Repairs and Maintenance - Reforestation - Upland
862		Repairs and Maintenance - Reforestation - Marshland/Swampland
	<b>Subsidies and Donations</b>	
871		Subsidy to National Government Agencies
872		Subsidy to Regional Offices/Staff Bureaus
873		Subsidy to Operating Units
874		Subsidy to Local Government Units
875		Subsidy to Government Owned and Controlled Corporations
876		Subsidy to NGOs/POs
877		Subsidy to Other Funds
878		Donations

**SBM GRANT 2014 - ANNEX 4**

COA Circular No. 2003-001

Date: June 17, 2003

	<b>Confidential, Intelligence, Extraordinary and Miscellaneous Expenses</b>	
881	Confidential Expenses	
882	Intelligence Expenses	
883	Extraordinary Expenses	
884	Miscellaneous Expenses	
	<b>Taxes, Insurance Premiums and Other Fees</b>	
891	Taxes, Duties and Licenses	
892	Fidelity Bond Premiums	
893	Insurance Expenses	
	<b>Non-Cash Expenses</b>	
	Bad Debts	
901	Bad Debts Expense	
	Depreciation	
	Land Improvements	
902	Depreciation - Land Improvements	
903	Depreciation - Runways/Taxiways	
904	Depreciation - Railways	
905	Depreciation - Electrification, Power and Energy Structures	
	Buildings	
911	Depreciation - Office Buildings	
912	Depreciation - School Buildings	
913	Depreciation - Hospitals and Health Centers	
914	Depreciation - Markets and Slaughterhouses	
915	Depreciation - Other Structures	
	Leasehold Improvements	
918	Depreciation - Leasehold Improvements, Land	
919	Depreciation - Leasehold Improvements, Buildings	
920	Depreciation - Other Leasehold Improvements	
	Office Equipment, Furniture and Fixtures	
921	Depreciation - Office Equipment	
922	Depreciation - Furniture and Fixtures	
923	Depreciation - IT Equipment	
924	Depreciation - Library Books	
	Machineries and Equipment	
926	Depreciation -Machineries	
927	Depreciation - Agricultural, Fishery and Forestry Equipment	
928	Depreciation - Airport Equipment	
929	Depreciation - Communication Equipment	
930	Depreciation - Construction and Heavy Equipment	
931	Depreciation - Firefighting Equipment and Accessories	
932	Depreciation - Hospital Equipment	
933	Depreciation - Medical, Dental and Laboratory Equipment	
934	Depreciation - Military and Police Equipment	
935	Depreciation - Sports Equipment	
936	Depreciation - Technical and Scientific Equipment	
940	Depreciation - Other Machineries and Equipment	

**SBM GRANT 2014 - ANNEX 4**

COA Circular No. 2003-001

Date: June 17, 2003

		Transportation Equipment
941		Depreciation - Motor Vehicles
942		Depreciation - Trains
943		Depreciation - Aircraft and Aircraft Ground Equipment
944		Depreciation - Watercrafts
948		Depreciation - Other Transportation Equipment
		Other Property, Plant and Equipment
950		Depreciation - Other Property, Plant and Equipment
		Depletion
951		Obsolescence - IT Software
		Discounts
954		Discount on Real Property Taxes
955		Discount on Special Education Tax
		Tax Exemptions and Refunds
957		Loss from Tax Exemptions
958		Tax Refunds
		Remittance to National Treasury from Assets Disposal
959		Remittance to National Treasury from Assets Disposal
		<b>Other Maintenance and Operating Expenses</b>
961		Loss of Assets
962		Loss on Guaranty
969		Other Maintenance and Operating Expenses

**WORK AND FINANCIAL PLAN TEMPLATE  
for Regions, Divisions, and Schools**

Program Title: \_\_\_\_\_  
 Implementing Office: \_\_\_\_\_  
 Budget Allocation: \_\_\_\_\_

Code	Program/Output/Activities	Performance Indicator	Quarter 1								Quarter 2							
			January		February		March		Total		April		May		June		Total	
			Target	Amount	Target	Amount	Target	Amount	Target	Amount	Target	Amount	Target	Amount	Target	Amount	Target	Amount

Prepared by:

\_\_\_\_\_  
 Name & Signature; Designation

\_\_\_\_\_  
 Date



Quarter 3								Quarter 4								Full Year	
July		August		September		Total		October		November		December		Total		Full Year	
Target	Amount	Target	Amount	Target	Amount	Target	Amount	Target	Amount	Target	Amount	Target	Amount	Target	Amount	Target	Amount

Approved by: \_\_\_\_\_  
 Head of Office/Organization  
 \_\_\_\_\_  
 Date

SCHOOL GRANT AWARD AGREEMENT

KNOW ALL MEN BY THESE PRESENTS:

This AWARD AGREEMENT (hereinafter referred to as "Agreement") is entered into this \_\_\_\_ day of \_\_\_\_, 2015 at \_\_\_\_, by and between:

[NAME OF SCHOOL], located at \_\_\_\_\_, represented by the School Head, [Name], (hereinafter called the "School");

-and-

DEPARTMENT OF EDUCATION – DIVISION OFFICE OF \_\_\_\_\_, with office address at \_\_\_\_\_, represented by the Schools Division Superintendent, [Name], (hereinafter called the "Division Office").

WITNESSETH:

WHEREAS, the Department of Education through the Division Office has made available School-Based Management (SBM) Grants to School for the purpose of establishing and strengthening the implementation of SBM and/or support the implementation of specific activities/projects identified in their approved School Improvement Plans;

WHEREAS, the School has requested and was granted a School Grant for said purpose;

WHEREAS, the release, utilization, and reporting the use of SBM Grant shall conform with the provisions of the attached guidelines;

NOW THEREFORE, above premises considered, the Parties hereby commit themselves to perform their respective obligations under this Agreement:

- a. That the Division shall release the amount of \_\_\_\_\_, upon compliance to Section 7.0 of the SBM Grant Guidelines;
b. That the School shall be responsible for the implementation and completion of the project and utilization of the Grant for such purpose with due diligence and efficiency;
c. Both the Division and School shall observe and comply with their roles and responsibilities in implementing SBM as provided in the SBM Grant Guidelines;
d. That this Agreement shall become effective upon signing of both parties. It will be in force and in effect until [a date], or until earlier terminated by both or any one of the parties; and
e. That all parties to this agreement shall be provided each with a signed and notarized copy of this document.

IN WITNESS WHEREOF, the Parties have caused this Agreement to be signed in their names on the day and place above written.

[NAME OF SCHOOL]

[NAME OF DIVISION OFFICE]

Name of the School Head

Name of the Superintendent

WITNESSES:

PTA/COMMUNITY REPRESENTATIVE

Chief, School Governance Operations Division/SBM Coordinator



REPORT ON FY \_\_\_\_\_ SBM GRANT UTILIZATION AND LIQUIDATION  
as of \_\_\_\_\_

Region: \_\_\_\_\_  
Division: \_\_\_\_\_

NAME OF SCHOOL	SCHOOL ID (BEIS)	NAME OF PRINCIPAL*	AMOUNT OF GRANT	CHECK NO.	DATE OF CHECK	DATE RELEASED TO SCHOOL	AMOUNT UTILIZED	AMOUNT LIQUIDATED	DATE OF LIQUIDATION	PROGRAM/PROJECT/ACTIVITIES CHARGED TO THE GRANT	EXPENDITURE ITEMS	REMARKS
<b>I. Funded under GAA</b> <b>A. Elementary</b> 1 2 3 : : n  <b>B. Secondary</b> <b>i. Non-implementing Units (w/out fiscal autonomy)</b> 1 2 3 : : n  <b>ii. Implementing Units (w/ fiscal autonomy)</b> 1 2 3 : : n  <b>I. Funded under SPHERE (Elementary)</b> 1 2 3 : : n												

Note:  
\* The name of principal refers to the person who was issued the check.

Prepared by: \_\_\_\_\_ Date: \_\_\_\_\_  
 \_\_\_\_\_  
 SBM Coordinator  
 \_\_\_\_\_ Date: \_\_\_\_\_  
 \_\_\_\_\_  
 Division Accountant

Certified Correct by: \_\_\_\_\_ Date: \_\_\_\_\_  
 \_\_\_\_\_  
 Chair, Division SBM Task Force  
 Schools Division Superintendent

**ACCOMPLISHMENT REPORT TEMPLATE  
for Regions, Divisions, and Schools**

Implementing Office: \_\_\_\_\_

Activities	Objectives	Unit of Measure/ Performance Indicator	Physical Accomplishment		Financial Accomplishment			Amount Liquidated	Date of Liquidation	Key Persons Involved	Remarks
			Target	Actual	Expenditure Items	Estimated Cost	Actual Costs Incurred				

Prepared by:

Certified Correct:

\_\_\_\_\_  
Name & Signature; Designation

\_\_\_\_\_  
Head of Office/Organization

\_\_\_\_\_  
Date

\_\_\_\_\_  
Date